

Guide to **JEWISH LIFE**

2022-2023



PHILADELPHIA
Jewish Exponent

jewishexponent.com

MAKOM SHALOM

IS NOW OPEN AT LAUREL HILL WEST



BEGIN YOUR
PRE-PLANNING
JOURNEY
TODAY

3 ACRES OF GARDENESQUE LANDSCAPE
900+ PROPERTIES
CUSTOMIZED SERVICES



Laurel Hill

laurelhillphl.com | 610.668.9900 | Bala Cynwyd, PA

Luxury Rental Apartment Homes for Residents 55+

Dublin Terrace



Community Clubhouse

in Eastern Montgomery County, Upper Dublin Township, PA

- Spacious apartments from 1 bedroom 1-1/2 bath & den to 2 bedroom 2-1/2 bath, den & dining room
- Beautiful clubhouse with fitness center and swimming pool
- Underground garage parking available

Dublin
TERRACE™

Call or visit Dublin Terrace 215.283.2121

S. Limekiln Pike/Route 152 & Dreshertown Rd., Dresher, PA 19025



www.dublinterance.com

A Bruce Toll Community

bet investments
Building Better Lives



Philadelphia's Jewish community has sustained and passed on our most treasured customs, traditions and legacies from generation to generation.

Ours is a sacred profession, one that is bound by a sacred trust with our community. Through a long-held commitment to our neighbors, our faith and our history, **Joseph Levine & Sons continues to be steadfast in the values we hold most sacred: service, tradition and dignity.**

JOSEPH *Levine* & SONS

SERVICE • TRADITION • DIGNITY

Haym Salomon Memorial Park
A Levine Family Company
Adam D. Levine, Supervisor
200 Moores Road
Frazer, Pennsylvania 19355
(610) 644-1100

Joseph Levine & Sons, Inc.
Jonathon D. Levine, Supervisor
4737 Street Road
Trevose, PA 19053
(215) 942-4700

Joseph Levine & Sons, Inc.
Kevin Bloch, Supervisor
2811 West Chester Pike
Broomall, PA 19008
(610) 325-2000

Joseph Levine & Sons, Inc.
Brian M. Levine, Supervisor
1002 West Skippack Pike
Blue Bell, PA 19422
(215) 942-4700

www.levinefuneral.com • info@levinefuneral.com



Your To-Do's Start With You.



Nowadays we have more to do than ever before, so sometimes we overlook the most important item on our to-do lists. Prioritizing our health. The steps you take today, are your first steps to a healthier tomorrow. **So don't delay your care.** Put your health at the top of your list and visit Jefferson Health. You'll find convenient options to access world-class care—anytime, anywhere.

Call **1-800-JEFF-NOW** or visit **JeffersonHealth.org/ToDo.**



Philadelphia Guide to Jewish Life
2022-2023 | Vol. 135 No. 24

MID-ATLANTIC MEDIA

9200 Rumsey Road, Suite 215, Columbia, MD 21045

Publisher & Chief Executive Officer
Craig Burke | cburke@midatlanticmedia.com

Associate Publisher

Jeni Mann Tough | jmann@midatlanticmedia.com

EDITORIAL

Editor | Andy Gottlieb

215-832-0797

agottlieb@midatlanticmedia.com

Staff Writers | Jillian Diamond, Gianna Gronowsky,
Sasha Rogelberg, Heather Ross, Jarrad Saffren

ADVERTISING

215-832-0700, ext. 2

advertising@jewishexponent.com

Sales Consultants | Alan Gurwitz, Robin Harmon,
Pam Kupersmidt, Jodi Lipson, David Pintzow,
Sara Priebe, Mary Ramsdale, Sharon Schmuckler,
Samantha Tuttle, Sylvia Witaschek

Classifieds Sales Consultant | Samantha Tuttle

CREATIVE

Art Director | Steve Burke

Graphic Designers | Ebony Brown, Lonna Koblick,
Jay Sevidal, Frank Wagner, Carl Weigel

Digital Coordinator | James Meskunas

MARKETING

Audience Development Coordinator

Julia Olaguer

410-902-2308

jolaguer@midatlanticmedia.com

BUSINESS

Accounting Manager | Pattie-Ann Lamp

410-902-2311 | plamp@midatlanticmedia.com

accounting@midatlanticmedia.com

Accounts Receivable Specialist | Sarah Appelbaum

sappelbaum@midatlanticmedia.com



Message from the Publisher

The 135-year-old Jewish Exponent (JE) changed ownership in March of 2022 to Mid-Atlantic Media (MAM). While there have been some adjustments, we're doing our best to provide compelling, award-winning content to the Greater Philadelphia Jewish community. We're excited to add JE to our MAM group of Jewish publications that now includes Baltimore Jewish Times and Washington Jewish Week. Together, the three publications can take advantage of terrific resources to make them stronger and better.

Over the last six months, you may have noticed our focus on digital content delivery and a print product with more features and personality profiles. The feedback has been positive with increased audiences. JE delivers its award-winning content in print, on its website and digital magazine, by email newsletter, and on multiple social media platforms. If you're reading this message, and you're not currently engaged with our JE content, we encourage you to give it a try. JE has many options to engage with its award-winning local Jewish content. If you have story ideas, people in the Jewish community you feel should be featured, life cycle announcements and even letters to the editor, please submit to editor@jewishexponent.com. It may get published!

As the new publisher of JE, this is MAM's first opportunity to produce JE's Guide to Jewish Life. This annual directory remains the best resource handbook for all things Jewish in Greater Philadelphia. Keep the print edition in that special place at home, but also know that it can be accessed digitally on our website using our digital magazine navigation button.

Enjoy JE, the Guide, and we wish everyone a healthy and 2022-'23!

Sincerely,

Craig Burke

Craig Burke is the publisher of the Philadelphia Jewish Exponent.



215-832-0700
Subscriptions & Office

215-832-0700, ext. 2
Display Advertising



subscriptions@jewishexponent.com
info@jewishexponent.com
advertising@jewishexponent.com
classified@jewishexponent.com



jewishexponent.com
facebook.com/jewishexponent
twitter.com/jewishexponent
[Instagram.com/jewishexponent](https://instagram.com/jewishexponent)



7605 Old York Road, Suite #113, Melrose Park, PA 19027



Connect with us:



The Jewish Federation of Greater Philadelphia is here today, every day and in emergencies.

You are at the heart of the critical work of inspiring and sustaining our Jewish community.



Jewish Federation
of Greater Philadelphia

*Our Holocaust survivors. Our future leaders.
Our families. Our older adults.
Our kids. Our most vulnerable.*

**Our community
depends on YOU.**

**You have the power to make a
difference in Jewish lives.**

With your support, the Jewish Federation:

Invests more than **\$40 MILLION** in the Jewish community through grants, programs, real estate subsidies, emergency funding, restricted gifts, endowments and our partnership with the Foundation for Jewish Day Schools

Helps more than **266,000** people locally and in Israel access nutritious food, financial assistance, and other social services

Inspires Jewish identity for more than **26,000** community members

Give today.

jewishphilly.org/donate

215.832.3484

CONTENTS

10 Emergency & Transportation Information

12 Jewish How To ...

14 Jewish Holiday Calendar

16 Shabbat & Holiday Candle lighting

Religious Life

21 KEEPING KOSHER

- 21 KASHRUT ORGANIZATIONS
- 21 BAKERIES
- 22 BUTCHERS
- 22 CATERERS
- 23 FACILITIES FOR KOSHER CATERING
- 24 FOOD MARKETS
- 24 RESTAURANTS
- 26 SPECIALTY FOODS

29 PERSONAL SERVICES

- 29 FUNERAL/CEMETERY SERVICES
- 30 FUNERAL/SHIVAH SERVICES
- 30 JEWISH FUNERAL HOMES
- 30 JEWISH MONUMENTS
- 30 MIKVAHS
- 31 MOHELS
- 32 SOFER (SCRIBE)
- 32 SHATNEZ TESTING

32 RELIGIOUS RESOURCES

- 32 CHAPLAINCY PROGRAMS
- 32 SPIRITUAL CARE AND MINDFULNESS PROGRAMS
- 32 CONVERSION
- 33 DIVORCE
- 33 ERUVS
- 34 JEWISH GENETIC DISEASES

34 RABBINICAL ORGANIZATIONS

- 34 CONGREGATIONAL ORGANIZATIONS
- 35 CHABAD-LUBAVITCH CENTERS
- 37 CHAPLAINCY PROGRAMS
- 37 CONVERSION

38 SYNAGOGUES AND CONGREGATIONS

- 38 CHAVUROT/INDEPENDENT/TRADITIONAL/OTHER
- 39 CONSERVATIVE
- 41 ORTHODOX
- 42 RECONSTRUCTIONIST
- 42 REFORM

Community Resources

45 COMMUNITY ORGANIZATIONS

- 56 HOLOCAUST
- 60 ISRAEL ADVOCACY
- 63 JEWISH YOUTH
- 64 LIBRARIES & RESOURCES
- 65 SOCIAL SERVICES & CHARITABLE GIVING
- 66 SPECIAL NEEDS

Seniors

- 69 CARE MANAGEMENT & COUNSELING
- 70 EMPLOYMENT & VOCATIONAL SERVICES
- 70 SENIOR CENTERS AND PROGRAMS
- 72 INDEPENDENT LIVING
- 72 IN-HOME SERVICES
- 75 SUPPORT GROUPS
- 78 INDEPENDENT RETIREMENT, CONTINUING CARE AND MEMORY CARE COMMUNITIES

Camps & Education

- 81 COLLEGE GROUPS
- 82 CONGREGATIONAL SCHOOLS
- 84 DAY CAMPS
- 86 DAY SCHOOLS
- 88 EARLY CHILDHOOD
- 93 LIFELONG LEARNING
- 96 OVERNIGHT CAMPS

Arts & Culture

- 99 GALLERIES
- 99 LANDMARKS
- 101 MUSEUMS
- 102 PERFORMING ARTS
- 104 PUBLICATIONS

Simcha

- 105 HOTELS & VENUES
- 105 TRAVEL

Goods & Services

- 107 FINANCIAL & LEGAL
- 107 RETAIL & FASHION
- 108 SERVICE DIRECTORY

113 Index: Organizations & Businesses

JEWISH EXPONENT, a Mid-Atlantic Media publication, is published weekly since 1887 with a special issue in September (ISSN 0021-6437) ©2022 Jewish Exponent (all rights reserved). Periodical postage paid in Philadelphia, PA, and additional offices. Postmaster: All address changes should be sent to Jewish Exponent Circulation Dept., 9200 Rumsey Road, Suite 215, Columbia, MD 21045. A one-year subscription is \$50, 2 years, \$100. Foreign rates on request.

Jewish Exponent does not endorse *kashrut* claims. To verify the *kashrut* of goods or services advertised in *Jewish Exponent*, readers should consult rabbinic authorities. The *Jewish Exponent* reserves the right to revise, reject or edit any advertisement.

Cover images center photo, Temple Emanuel in Cherry Hill; Top Left to right: Courtesy of BizziTeam and USA Fencing; Shira Yudko for Kobelet Yeshiva; Rabbi Benjamin David Bottom left to right: Courtesy of Isaiah Nathaniel of MadOptics Productions and Nabijee Cross of Philadelphia Youth Basketball; Congregation B'nai Israel Ohev Zedek; Jordan Cassway; Courtesy of Rabbi Jennifer Frenkel; Page 45: chameleonseye/iStock /Getty Images Plus, FatCamera/iStock /Getty Images Plus, Leylaynr/iStock /Getty Images Plus. Page 69: AlexRaths/iStock /Getty Images Plus, gpointstudio/iStock /Getty Images Plus, RidoFranz/iStock /Getty Images Plus. Page 81: BraunS/ E+ /Getty Images, chameleonseye/iStock /Getty Images Plus, ArtMarie/ E+ /Getty Images. Page 99: PeopleImages/PeopleImages /Getty Images, Furtseff/iStock /Getty Images Plus, tunart/ E+ /Getty Images; Page 105: andriukobryn/iStock /Getty Images Plus, Berkut_34/iStock /Getty Images Plus, Brunsbarreto/iStock /Getty Images Plus. Page 107: courtneyk/ E+ /Getty Images, ismagilov/iStock /Getty Images Plus, Fly_dragonfly/iStock /Getty Images Plus.

FIND YOUR POSSIBLE

We are Barrack and we have a place for you. On our regulation turf field scoring a goal. In our state-of-the-art robotics lab or ceramics studio. Onstage or in Israel. Find your purpose and your passion in our smart, cool, open-minded community where unparalleled academics are enhanced by timeless Jewish knowledge.

See where Barrack takes you – and where you take the world.



**Aria • 7th grade
Center City**

Cougar Chronicle reporter
Street muralist
Loves to debate in Jewish Studies
Avid surfer

**Isaac • 11th grade
Allentown**

Environmentalist
Nationally ranked squash player
Future defense attorney
Favorite spot: Tel Aviv

For more
information



SCAN ME

OPEN HOUSES OCTOBER 2 • NOVEMBER 11 • DECEMBER 8
VISIT US TO LEARN MORE. CALL TODAY! • 610.922.2350 • admissionteam@jbha.org



272 S. Bryn Mawr Avenue • Bryn Mawr, PA 19010 • jbha.org • 610-922-2350
Accredited by Pennsylvania Association of Independent Schools (PAIS) and Secondary Schools

EMERGENCY INFORMATION



EMERGENCY INFORMATION

To receive medical, fire or police assistance for an immediate life-threatening situation, call 911.

Poison Control Center 800-222-1222

Philadelphia Domestic Violence Hotline 866-723-3014

PECO Emergencies 800-841-4141

Philadelphia Weather 609-261-6600



PHILADELPHIA COMMUNITY PATROLS

Philadelphia Hatzolah

Hatzolah of Philadelphia is a 100% volunteer EMT organization that relies completely on the generous support of the community in order to provide its services. 215-677-6700

Philadelphia Chaverim

Chaverim is a group of volunteers who help people with a variety of automotive problems, home troubles and more. For auto issues call: 855-742-4876



TRANSPORTATION

Southeastern Pennsylvania Transportation Authority (SEPTA): 215-580-7800, septa.org

Tolls, electronic (E-Z Pass):
877-736-6727

AMTRAK trains to and from Philadelphia are available at William H. Gray III 30th Street Station (2955 Market St.) and at North Philadelphia Station (2900 N. Broad St.)

Greyhound intercity bus travel is available from its downtown terminal (1001 Filbert St.) and can be reached at 215-931-4075.

Philadelphia International Airport (PHL) serves nearly 20 million passengers a year. It can be reached at 215-937-6755 or 800-PHL-GATE.



The ALL-New 2022
Lexus RX



At Wilkie Lexus, our staffers are made up of the best of the best, which is why we have received the Elite of Lexus Award for more than 31 consecutive years. We take the time to get to know you and your situation so that we can better match you with a Lexus that you'll love. At Wilkie Lexus, we offer an experience that is in a class of its own.



THE AREA'S LEADER IN LEXUS LUXURY

Choose From A Vast Selection Of New And Certified Pre-Owned Lexus Models.

WILKIE LEXUS



LEXUS THE PURSUIT OF PERFECTION
THE PURSUIT OF PERFECTION



FACEBOOK



FOURSQUARE

568 West Lancaster Avenue • Haverford, PA
610-525-0900 • www.WilkieLexus.com



PINTEREST



TWITTER

JEWISH HOW TO ...

LIGHT THE SHABBAT CANDLES

ברוך אתה ה', א-להינו מלך העולם,

Baruch atah Adonai, Eloheinu, melek ha'olam

Blessed are You, Lord, our G-d, sovereign of the universe

אשר קדשנו במצותיו וצונו

asher kidishanu b'mitz'votav v'tzivanu

*Who has sanctified us with His commandments
and commanded us*

להדליק נר של שבת.

I'had'lik neir shel Shabbat.

to light the lights of Shabbat.

RECITE THE BLESSING FOR WASHING OF THE HANDS

ברוך אתה ה', א-להינו מלך העולם,

Baruch atah Adonai, Eloheinu, melek ha'olam

Blessed are You, Lord, our G-d, sovereign of the universe

אשר קדשנו במצותיו וצונו

asher kidishanu b'mitz'votav v'tzivanu

*Who has sanctified us with His commandments
and commanded us*

על נטילת ידיים.

al n'tilat yadayim.

concerning washing of hands.

MAKE THE BLESSING OVER WINE/ GRAPE JUICE

ברוך אתה ה', א-להינו מלך העולם,

Baruch atah Adonai, Eloheinu, melek ha'olam

Blessed are You, Lord, our G-d, sovereign of the universe

בורא פרי הגפן.

borei p'ri hagafen.

Who creates the fruit of the vine.

HANG A MEZUZAH

A mezuzah is affixed on the right doorpost, approximately at the bottom of the top third of the doorpost.

ברוך אתה ה', א-להינו מלך העולם,

Baruch atah Adonai, Eloheinu, melek ha'olam

Blessed are You, Lord, our G-d, sovereign of the universe,

אשר קדשנו במצותיו וצונו

asher kidishanu b'mitz'votav v'tzivanu

*Who has sanctified us with His commandments
and commanded us*

לקבוע מזוזה.

likboa mezuzah.

to affix a mezuzah.

RECITE THE BLESSING OVER BREAD

ברוך אתה ה', א-להינו מלך העולם,

Baruch atah Adonai, Eloheinu, melek ha'olam

Blessed are You, Lord, our G-d, sovereign of the universe

המוציא לחם מן הארץ.

hamotzi lechem min ha'aretz.

Who brings forth bread from the earth.

Plan Ahead for Peace of Mind

ROOSEVELT

MEMORIAL PARK
TREVOSE
215-673-7500

RooseveltMemorialPark.com

Leah Feldman, General Manager



FOREST HILLS/SHALOM

MEMORIAL PARK
HUNTINGDON VALLEY
215-673-5800

ForestHillsShalom.com

Samuel Domskey, General Manager



WHEN YOU MAKE YOUR FINAL ARRANGEMENTS IN ADVANCE,

You can plan a memorial that truly reflects your faith and passions.
Whether planning for yourself or a loved one, rely on your Dignity Memorial professionals
To help you design a memorial that honors the customs and rituals you cherish.

When you are ready, we are here to help.

Call us to receive a **FREE** personal planning guide.

We honor interfaith marriages.

> DignityPennsylvania.com <

Celebrating each life like no other.

Traditional Burials

Cremations

Dignity®
MEMORIAL

Mausoleums

Private Estates

Every Detail Remembered™

SHABBAT & HOLIDAY CANDLE LIGHTING 5783

		CANDLE LIGHTING	SHABBAT/ HOLIDAY ENDS
Rosh Hashana I	Sun., Sept. 25, 2022	6:35 PM	
Rosh Hashana II	Mon., Sept. 26, 2022	7:31 PM	
	Tues., Sept. 27, 2022	7:29 PM	
	Fri., Sept. 30, 2022	6:27 PM	7:23 PM
Eve of Yom Kippur	Tues., Oct. 4, 2022	6:20 PM	
	Wed., Oct. 5, 2022		7:17 PM
	Fri., Oct. 7, 2022	6:15 PM	7:12 PM
Sukkot I	Sun., Oct. 9, 2022	6:12 PM	
Sukkot II	Mon., Oct. 10, 2022	7:09 PM	
	Tues., Oct. 11, 2022		7:07 PM
	Fri., Oct. 14, 2022	6:05 PM	7:01 PM
Shmini Atzeret	Sun., Oct. 16, 2022	6:02 PM	
Simchat Torah	Mon., Oct. 17, 2022	6:59 PM	
	Tues., Oct. 18, 2022		6:57 PM
	Fri., Oct. 21, 2022	5:54 PM	6:52 PM
	Fri., Oct. 28, 2022	5:45 PM	6:43 PM
	Fri., Nov. 4, 2022	5:37 PM	6:36 PM
	Fri., Nov. 11, 2022	4:30 PM	5:29 PM
	Fri., Nov. 18, 2022	4:24 PM	5:25 PM
	Fri., Nov. 25, 2022	4:20 PM	5:21 PM
	Fri., Dec. 2, 2022	4:18 PM	5:20 PM
	Fri., Dec. 9, 2022	4:17 PM	5:20 PM
	Fri., Dec. 16, 2022	4:19 PM	5:22 PM
Chanukah	Sun., Dec. 18-Mon., Dec. 26, 2022		5:08 PM
	Fri., Dec. 23, 2022	4:22 PM	5:25 PM
	Fri., Dec. 30, 2022	4:27 PM	5:30 PM
	Fri., Jan. 6, 2023	4:33 PM	5:36 PM
	Fri., Jan. 13, 2023	4:40 PM	5:43 PM
	Fri., Jan. 20, 2023	4:47 PM	5:50 PM
	Fri., Jan. 27, 2023	4:56 PM	5:57 PM
	Fri., Feb. 3, 2023	5:04 PM	6:05 PM
	Fri., Feb. 10, 2023	5:13 PM	6:13 PM
	Fri., Feb. 17, 2023	5:21 PM	6:21 PM
	Fri., Feb. 24, 2023	5:29 PM	6:28 PM
	Fri., March 3, 2023	5:37 PM	6:36 PM

		CANDLE LIGHTING	SHABBAT/ HOLIDAY ENDS
	Fri., March 10, 2023	5:44 PM	6:43 PM
	Fri., March 17, 2023	6:51 PM	7:51 PM
	Fri., March 24, 2023	6:59 PM	7:58 PM
	Fri., March 31, 2023	7:06 PM	8:05 PM
Passover I	Wed., April 5, 2023	7:10 PM	
Passover II	Thurs., April 6, 2023	8:11 PM	
	Fri., April 7, 2023	7:13 PM	8:13 PM
Passover VII	Tues., April 11, 2023	7:17 PM	
Passover VIII	Wed., April 12, 2023	8:17 PM	
	Thurs., April 13, 2023		8:19 PM
	Fri., April 14, 2023	7:20 PM	8:21 PM
	Fri., April 21, 2023	7:27 PM	8:29 PM
	Fri., April 28, 2023	7:34 PM	8:37 PM
	Fri., May 5, 2023	7:41 PM	8:45 PM
	Fri., May 12, 2023	7:48 PM	8:53 PM
	Fri., May 19, 2023	7:55 PM	9:00 PM
Shavuot I	Thurs., May 25, 2023	8:00 PM	
Shavuot II	Fri., May 26, 2023	8:01 PM	9:07 PM
	Fri., June 2, 2023	8:06 PM	9:13 PM
	Fri., June 9, 2023	8:10 PM	9:18 PM
	Fri., June 16, 2023	8:13 PM	9:21 PM
	Fri., June 23, 2023	8:15 PM	9:23 PM
	Fri., June 30, 2023	8:15 PM	9:23 PM
	Fri., July 7, 2023	8:14 PM	9:20 PM
	Fri., July 14, 2023	8:11 PM	9:16 PM
	Fri., July 21, 2023	8:06 PM	9:11 PM
	Fri., July 28, 2023	8:00 PM	9:03 PM
	Fri., Aug. 4, 2023	7:53 PM	8:55 PM
	Fri., Aug. 11, 2023	7:45 PM	8:45 PM
	Fri., Aug. 18, 2023	7:35 PM	8:35 PM
	Fri., August 25, 2023	7:25 PM	8:24 PM
	Fri., September 1, 2023	7:14 PM	8:12 PM
	Fri., September 8, 2023	7:03 PM	8:00 PM



“Mainlines best kept secret”

332 Trevor Lane Bala Cynwyd, PA 19004

610-667-4524 ex. 3240

banquets@cynwydclub.com

www.cynwydclub.com

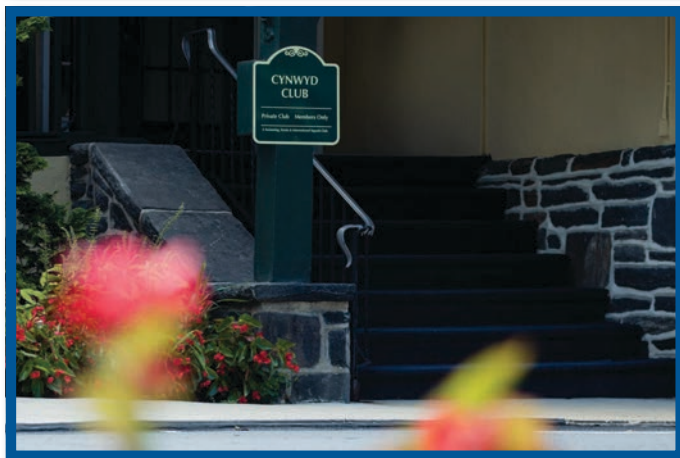

JEWISH HOLIDAY CALENDAR

5783 (2022-2023)

Jewish holidays begin at sundown and end at nightfall on the last day.

Selichot

Sept. 17
Sat.

Rosh Hashanah

Sept. 26-27
Mon. – Tues.

Kol Nidre

Oct. 4
Tues.

Yom Kippur

Oct. 4
Wed.

Sukkot

Oct. 10-11
Mon. – Tues.

Shemini Atzeret

Oct. 17
Mon.

Simchat Torah

Oct. 18
Tues.

Chanukah

Dec. 18-26
Sun. Night – Mon.

Tu B'Shevat

February 6
Mon.

Purim

March 7
Tues.

Pesach (Passover)

April 5-7
Thurs. – Fri.

Concluding Days of Pesach

April 11-13
Wed. – Thurs.

Yom HaShoah

April 18
Tues.

Yom Hazikaron

April 25
Tues.

Yom Ha'atzmaut

April 26
Wed.

Lag B'omer

May 9
Tues.

Yom Yerushalayim

May 19
Fri.

Shavuot

May 26-27
Fri. – Sat.

Tish'a B'av

August 2
Wed.



You have questions.

Abramson Senior Care has answers.

Our experienced Care Advisors can help you navigate the many challenges of caring for an aging loved one. Call us, free of charge.

215.371.3400



**Abramson
Senior Care**
Care
Advisors

HOW SPEAKING HEBREW MAKES YOUR CHILD BETTER AT CODING



From their first day of school, our students learn to think in two languages. Because Hebrew syntax is dramatically unlike English, kids actually see language differently. They search for patterns, learn to read in a different direction and understand new symbols.

This acumen – constantly shifting thought between two very diverse languages – has astounding benefits. Children gain a distinct advantage writing code in our engineering labs. They discover breakthrough ways to convey ideas and to unlock other abstract subjects, like algebra, art and music. They view the world with extraordinary curiosity, insight and compassion.

POWERED BY PERELMAN

Our peerless curriculum fuses Jewish and general studies in a way that elevates higher learning into highest learning. Students apply over 5,700 years of proven wisdom to subjects like architecture, financial literacy, anthropology and music theory.

The result? An experience that you cannot find at any other school, anywhere.

Take a personal tour at your convenience!

Learn more: 267-571-9319 • visitpjds.org

STERN CENTER (Pre K-5)
49 Haverford Road
Wynnewood

FORMAN CENTER (K-5)
7601 Old York Road
Melrose Park



Jewish Federation
of Greater Philadelphia



PRIZMAH
Center for Jewish Day Schools

Accredited by Pennsylvania Association of Independent Schools (PAIS)
Member of the Association of Delaware Valley Independent Schools (ADVIS)
Member of National Association of Independent Schools (NAIS)

PERELMAN
JEWISH DAY SCHOOL

Academics. Ethics. Community.



TUITION REDUCTION FOR INCOMES UP TO \$400,000 • TRANSPORTATION AVAILABLE

2022-2023 Philadelphia Guide to Jewish Life

CELEBRATE WITH ISRAEL BONDS



INVEST IN ISRAEL BONDS
israelbonds.com



Development Corporation for Israel
Ari Sirner, Executive Director
David Kadosh, Sharon Richman,
Registered Representatives
1511 Walnut St, Suite 301
Philadelphia, PA 19102
philadelphia@israelbonds.com
215.545.8380 • 800.752.5671

A Gift
With
Meaning



This is not an offering, which can be made only by prospectus. Read the prospectus carefully before investing to fully evaluate the risks associated with investing in Israel bonds. Member FINRA

Photos: Three Star Photographers, Shayna Levy, Shutterstock, iStock

The Premier Team

AngelD@LNF.com
609.457.0777



Angel & Jerome DiPentino
Premiersells.net

JeromeD@LNF.com
609.432.5588

"We Cover the Island"

Your Real Estate Professionals for over 28 years.
Specialists in Luxury Homes, New Construction & Condominiums
The experience you want with the results you expect!

LONG & FOSTER®
REAL ESTATE

Forbes
GLOBAL PROPERTIES

2401 Atlantic Avenue, Longport, NJ 08403
609.822.3339

YOU CAN ALWAYS EXPECT EXCEPTIONAL SERVICE & CONVENIENCE



Always an On-Site Counselor to Escort You to Your Location

No Charge for Genealogical Research

On-Site or In-Home Consultation with No Obligation

**Protect Your Loved Ones Now from Overwhelming
Decisions and Expenses Later**

Plan More Easily with Our Virtual Service

**Significant Discounts on Pre-Need Purchases
of Property**

• All Plans are Interest Free •



**COMPLETE MONUMENT
SERVICES ON PREMISES**

*Or in the Convenience of Your Home.
All Styles, including Custom-Designed*

I WOULD LIKE MORE INFORMATION

Name: _____

Address: _____

Home Phone: _____

Cell Phone: _____

Email: _____

Mail to:
MONTEFIORE CEMETERY CO.
600 Church Road
Jenkintown, PA 19046

Visit Us at **www.montefiore.us**



MONTEFIORE CEMETERY COMPANY

Serving the Jewish Community...Preserving Our Tradition
600 Church Road • Jenkintown, PA 19046 • 215-663-1250

Our Family is Here for You.



Bruce Goldstein



Carl Goldstein



Eileen Norman Perice



Robert Weinstein



Randi Casey
Goldstein



Brett Schwartz



Seth Goldstein



Joshua Goldstein



Joseph Perice



Geneva Goldstein



Robert Smilk



Leonard Koltman



Jennifer Woodruff



Larry Goldstein
Liaison to the deaf
and hard of hearing



Bennett Goldstein
(z"l)



Gabe Goldstein
(Retired)



Julian Weinstein
(z"l)



Harry Schwartz
(Retired)



Albert Mendel
(z"l)



Arnold Gelman
(z"l)

Providing funeral counseling and pre-need arrangements.

215-927-5800 • 800-622-6410

For Deaf and Hard of Hearing: 267-331-4243 (Sorenson VP)

PHILADELPHIA CHAPEL

Carl Goldstein, Supervisor
6410 N. Broad Street
Philadelphia, PA 19126

SUBURBAN NORTH CHAPEL

Bruce Goldstein, Supervisor
310 2nd Street Pike
Southampton, PA 18966

ROTH-GOLDSTEIN'S MEMORIAL CHAPEL LLC.

Stephen T. Collins • Mgr. Lic. No. 3355
Pacific & New Hampshire Avenues
Atlantic City, NJ 08401

Southern New Jersey Chapels Available



www.GoldsteinsFuneral.com



Caring. Committed. Compassionate.

RELIGIOUS LIFE

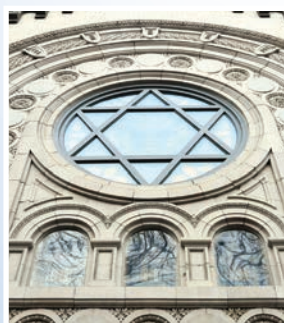

- **KEEPING KOSHER**
- **PERSONAL SERVICES**
- **RELIGIOUS RESOURCES**
- **SYNAGOGUES AND CONGREGATIONS**

■ KEEPING KOSHER

The Jewish Exponent does not endorse and cannot guarantee the kashrut, kashrut supervision or quality of any goods or services provided by the commercial establishments listed below.

Individuals should call the establishments when in doubt. Kashrut was certified as of June 1, 2022.

Kashrut Organizations

Kashrut supervision in Greater Philadelphia is provided by local rabbinical associations and individual rabbis employed by establishments. Concerned individuals should contact each establishment to ascertain its standard of kashrut.

Keystone-K Community Kashrus of Greater Philadelphia
Rabbi Yonah Gross,
Kashrus Administrator
246 Lloyd Lane, Wynnewood, PA 19096
347-927-5742
rygross.ck@gmail.com keystone-k.org

International Kosher Council (IKC)
Brooklyn, NY 11218
718-635-1037
rabbi@ikckosher.com
ikckosher.com
Orthodox certification.

K.O.A. (KOA)
Rabbi Shloima Isaacson
973-777-0649
973-931-9006 (cell)
Fax: 973-977-2315
tpne11b@juno.com

KOAKosher.com

A subsidiary of the Orthodox Association for the Observance of Kashruth.

Ko Kosher Service*
1504 Von Steuben Drive
West Chester, PA 19380
610-696-0408
kokosher.com

Ko is innovative and in the forefront of bringing new products to consumers, certifying facilities with a worldwide network of mashgichim. If the product is kosher, let us help you make it available to the consumer!

Kosher Technical Konsultants
A division of the Orthodox Jewish Council
7614 Dorcas St.
Philadelphia, PA 19111
215-745-3773
Fax: 215-745-5101
info@KosherTechnicalKonsultants.org
KosherTechnicalKonsultants.org
National and international kosher supervisory and certification service.

Mekor Baruch Orthodox Kosher Supervision
610-348-0900
office@mekorbaruch.com
mekorbaruch.com

National Kosher Supervision
917-405-7222
info@nationalkoshersupervision.com
nationalkoshersupervision.com

Bakeries

Best Cake Bakery
7594 Haverford Ave.
Philadelphia, PA 19151
215-878-1127
Supervised by the Keystone-K, Community Kashrus of Greater Philadelphia. (Pareve).
Closed on Shabbat.

Cramer Bakery, Inc.
14 E. Afton Ave. Yardley, PA 19380
215-493-2760 or 215-321-5707
cramerbakery.com
Supervised by Rabbi Isaac Leiserowski.
(Dairy and Pareve)

Giant Food Stores, Inc., In-Store Bakery
2550 Grant Ave.
Philadelphia, PA 19114
(215) 464-8280
2nd Street Pike and Knowler Avenue
Southampton, PA 18966
215-357-5324
Fax: 215-357-4928
315 York Road
Upper Moreland, PA 19090
215-357-5324
Fax: 215-357-4928
1760 Dekalb Pike
Blue Bell, PA 19422 610-239-7802
700 Stony Hill Road
Yardley, PA 19067
215-493-3540

The five Giant in-store bakeries listed above: supervised by Ko Kosher Service. (Dairy and Pareve)

I Want Moore Bakery

220 Krams Ave.
Philadelphia, PA 19127
267-225-8498
610-550-6260
iwantmoorebakery@outlook.com
iwantmoorebakery.com
Supervised by the Keystone-K, Community
Kashrus of Greater Philadelphia.

Kaplan's New Model Bakery

901 N. Third St. Philadelphia, PA 19123
215-627-5288
questions@
kaplansnewmodelbakery.com
kaplansnewmodelbakery.com
Supervised by Rabbi Yaakov Roth.

Lipkin and Sons Bakery

8013 Castor Ave.
Philadelphia, PA 19152
215-342-3005
and: 2153 S. Hancock St.
Philadelphia, PA 19149
215-462-1637
lipkinsoriginalbakery.com
Supervised by Ko Kasher Service.

Oteri's Italian Bakery

4919 N. 5th St.
Philadelphia, PA 19120
215-457-4958
oterisbakery@gmail.com
oterisitalianbakery.com
Supervised by Mekor Baruch Orthodox
Kosher Supervision. Wholesale only.
Dairy only. Pastries, Pies and Cakes.

Rolings the Bakery

7848 Montgomery Ave.
Elkins Park, PA 19027
215-635-5524
rolingsthebakery.com
Supervised by The Keystone-K,
Community Kashrus of Greater
Philadelphia. (Pareve and Pas Yisroel).

ShopRite of Hatfield

170 Forty Foot Road, Hatfield, PA 19440
215-368-4440, and:

ShopRite of West Chester

1115 West Chester Pike, West Chester,
PA 19382 610-696-4066
Both Shoprites are supervised by Mekor
Baruch Orthodox Kosher
Supervision. Bakery is dairy; pareve items
sold separately.

Taffets Bakery

1024 S. Ninth St.
Philadelphia, PA 19147
215-551-5511
taffetsbakery@gmail.com taffets.com
Supervised by International Kosher
Council (Brooklyn, NY). Gluten- free
breads and pastries. Open Saturdays.

Butchers**Glendale Kosher Meats and Poultry**

732 Red Lion Road
Philadelphia, PA 19115
215-969-6599
Supervised by the Ko Kasher Service.

House of Kosher Gourmet Market

9806 Bustleton Ave.
Philadelphia, PA 19115
215-677-8100
267-722-8530
houseofkosher.com
Gourmet kosher market. Retail outlet
for kosher foods and kosher catering.
Under the supervision of Keystone-K—
Community Kashrus

ShopRite Kosher Experience

Garden State Pavilion
Route 70 West and Cornell Ave.
Cherry Hill, NJ 08002
856-910-2323
Fax: 856-910-2310
Certified by Cherry K Vaad Hakashruth,
Rabbi E. Epstein.

ShopRite

"Kosher on the Boulevard"
11000 Roosevelt Blvd.
Philadelphia, PA 19116
215-673-1200
Fax: 215-673-4209
Supervised by the Keystone-K,
Community Kashrus of Greater
Philadelphia. Kosher bakery, deli,
roisserie chickens and fresh kosher meat.

Caterers**À la Carte Kosher Boutique
Cuisine & Catering**

484-278-4101
alakarte4U@gmail.com
alakartecatering.com
Supervised by the Keystone-K,
Community Kashrus of Greater
Philadelphia.

Betty the Caterer

215-224-8400
Fax: 215-224-8406
PeterO@BettyTheCaterer.com
BettyTheCaterer.com
Supervised by Rabbi Aaron D. Mehlman
of National Kosher Supervision.

Celebrations Caterer, Inc.

215-244-4400
celebrationsweddings.com
Supervised by Traditional Kosher
Supervision.

**Centre Catering at Germantown
Jewish Centre**

215-844-1507, ext. 25
avbaco@aol.com or
germantownjewishcentre.org
Supervised by Traditional Kosher
Supervision. Internal caterer for the
Germantown Jewish Centre.

CBS Gourmet Catering

215-671-1981
philyrabbi@hotmail.com
cbscommunitycenter.com
Supervised by the Keystone-K, Community
Kashrus of Greater Philadelphia.

Food Designs, Inc

215-284-7569
215-843-2292
Jannette@FoodDesignsInc.com
fooddesignsinc.com
Supervised by Rabbi Yitzchok M. Leizerowski.

J-Dogs

856-336-2585
J-Dogs.com info@j-dogs.com
Supervised by the Ko Kasher Service.

Kosher Catering Philadelphia, LLC.

Chef Daniel Israel
267-475-0078
Danielcisrael@gmail.com
KosherCateringPhiladelphia.com
Mehadrin/Glatt Kosher and under
the supervision of the Keystone-K,
Community Kashrus. Cholov Yisroel and
Pas Yisrael.

Kosher Foods and More, LLC

267-722-8530
Fax: 267-722-8673
info@kosherfoodsandmore.com
kosherfoodsandmore.com
Supervised by the Keystone-K, Community
Kashrus of Greater Philadelphia.

Kosher In Philly Catering**215-922-6183****kosherinphilly@gmail.com****mikvehisrael.org**

Supervised by the Keystone-K, Community Kashrus of Greater Philadelphia. Glatt Kosher and Pas Yisroel.

Leslie Rosen Catering Our Kosher Kitchen**610-660-0680****Fax: 610-660-9744****info@RosenCatering.com****LeslieRosenCatering.com**

Supervised by Rabbi Isaac Leizerowski.

Kosher by request only.

Miss Rachel's Pantry**215-798-0053****catering@missrachelspantry.com****missrachelspantry.com**

Supervised by the International Kosher Council in Brooklyn, N.Y. Vegan. Meal-delivery service and catering.

Nana's Kitchen & Catering**109 N. Narberth****Narberth, PA 19072****610-664-9263****nanask.philly@gmail.com****nanask.com**

Under the supervision of Keystone-K, Community Kashrus of Greater Philadelphia. Israeli-Argentine fusion.

Panache Caterers by Foodarama***4510 A Adams Circle, Bensalem, PA****215-633-7100 or 888-309-3800****foodarama.com**

Simply put, Panache Catering by Foodarama is a full-service, off-premises kosher catering company with one simple goal, making your event special. Serving the Delaware Valley for more than 50 years with the finest home-cooked foods.

PCK Catering—Juliart Catering**212-327-1144****petercallahan.com**

Supervised by the Ko Kosher Service.

Sapid Catering Service Located at Barrack Hebrew Academy**267-918-0288**

Supervised by the Keystone-K, Community Kashrus of Greater Philadelphia.

Savvati Caterers**650-762-5581****savvatigourmet@gmail.com****savvatigourmet.com**

Supervised by the Keystone-K, Community Kashrus of Greater Philadelphia.

Shalom Pizzeria Catering**215-878-1500****shalompizza@yahoo.com****shalompizzeria.com/party-menu**

Supervised by the Keystone-K, Community Kashrus of Greater Philadelphia. Pas Yisroel, Chalav Yisroel dairy.

Facilities for Kosher Catering**Celebrations Wedding Venue****2201 Galloway Road****Bensalem, PA 19020****215-244-4400****celebrationsweddings.com**

Supervised by Traditional Kosher Supervision.

Citizens Bank Park**1001 Pattison Ave.****Philadelphia, PA 19148****215-218-5100****215-564-7985****Fax: 215-564-7459****phillies.com****SpecialEvents@phillies.com**

Bar/Bat Mitzvahs, receptions, weddings, etc. Kosher food and catering may be brought into the venue.

Deluxe Catering Philadelphia**1604 Colima Road,****Philadelphia, PA 19115****215-214-9859****deluxecateringphiladelphia.com**

Under the supervision of Keystone-K Community Kashrus of Greater Philadelphia.

Falk Dining Room**(Kosher Dining at U. of P.)****Steinhardt Hall****215 S. 39th St.****Philadelphia, PA 19104****215-573-7596****Fax: 215-746-0411****rhollander@pennhillel.org****pennhillel.org/kosherdining**

Supervised by the Keystone-K,

Panache Caterers

BY FOODARAMA

CATERING FOR ALL OCCASIONS

**BAR, BAT MITZVAHS,
WEDDINGS,
GRADUATIONS,
COCKTAIL PARTIES,
SHOWERS,
BUSINESS MEETINGS,
SHIVAS**

CERTIFIED KOSHER

**CALL FOR YOUR FREE MENU
AND PARTY PLANNING GUIDE**

**215-633-7100
888-309-3800**

WWW.FOODARAMA.COM

Community Kashrus of Greater Philadelphia. In-house facilities available for community events and private parties for up to 250 guests. Take-out meals available.

Gratz College*

Melrose Park, PA 19027

215-635-7300, ext. 133

dklimoff@gratz.edu

gratz.edu

Auditorium, chapel and library available for rent for secular or Jewish occasions, corporate meetings, weddings, training seminars, speaker events, etc. Offers a stage for community theater groups and a venue for art exhibitions.

Green Valley Country Club

201 Ridge Pike

Lafayette Hill, PA 19444

610-828-3000

Fax: 610-828-0372

receptionist@greenvalleycc.org

greenvalleycc.org

Jack M. Barrack Hebrew Academy*

272 S. Bryn Mawr Ave.

Bryn Mawr, PA 19010

Supervised by the Keystone-K,

Community Kashrus of Philadelphia.

Meat and dairy kitchens.

The Mansion on Main Street

3000 Main St.

Voorhees, NJ 08043

856-751-1717

Fax: 856-751-5366

mansiononmainstreet.com

Supervised by Mekor Baruch Orthodox Kosher, by request.

National Museum of American Jewish History

101 S. Independence Mall

Philadelphia, PA 19106

215-923-3811, ext. 143

eweiss@nmajh.org nmajh.org/

eventspace

Kosher catering available.

Food Markets

À la Carte Kosher Boutique Cuisine, Catering & Store

302 Levering Mill Road

Bala Cynwyd, PA 19004

484-278-4101

alakarte4U@gmail.com

alakartecatering.com

Supervised by the Keystone-K, Community Kashrus of Greater Philadelphia. Rotating selection of Frozen soups, entrees and sauces.

Acme Narberth

829 Montgomery Ave.

Narberth, PA 19072

610-668-1738

Fax: 610-668-2549

Kosher department, under Orthodox Union supervision, includes deli, bakery, fresh meats, fish, sushi, dairy, frozen foods, produce and dry goods.

Giant Food Stores

Glatt Kosher Deli

737 Huntingdon Pike

Huntingdon Valley, PA 19006

215-379-6900

Fax: 215-379-2487

Supervised by the Keystone-K, Community Kashrus of Greater Philadelphia. Has a selection of kosher products, including Cholov Yisroel dairy products, Empire and Aaron's poultry and meats. Kosher deli-roisserie chickens and fresh fish counter.

Giant Food Stores*

Glatt Kosher Deli & Kosher Fish

50 E. Wynnewood Road

Wynnewood, PA 19096

610-642-5206

Glatt-kosher deli and kosher fish.

Supervised by the Keystone-K, Community Kashrus of Greater Philadelphia.

House of Kosher

Gourmet Market

9806 Bustleton Ave.

Philadelphia, PA 19115

215-677-8100

267-722-8530

houseofkosher.com

Gourmet kosher market. Retail outlet for kosher foods and kosher catering. Under the supervision of Keystone-K—Community Kashrus

Kosher Foods and More LLC

2480 Pine Road, Unit C

Huntingdon Valley, PA 19006

267-722-8530

Fax: 267-722-8573

KFMFoods@gmail.com

kosherfoodsandmore.com

Supervised by the Keystone-K, Community Kashrus of Greater Philadelphia. Wholesale distributor of kosher food, delivering products to homes and businesses. Meats, poultry, fish, dairy products, packaged foods, vegetables and paper goods available.

ShopRite Kosher Experience

Garden State Pavilion

Route 70 West and Cornell Ave.

Cherry Hill, NJ 08002

856-910-2323

Fax: 856-910-2310

Certified by Cherry K Vaad Hakashruth, Rabbi E. Epstein.

ShopRite

"Kosher on the Boulevard"

11000 Roosevelt Blvd.

Philadelphia, PA 19116

215-673-1200

Fax: 215-673-4209

Supervised by the Keystone-K, Community Kashrus of Greater Philadelphia. Kosher bakery, deli, rotisserie chickens and fresh kosher meat.

Restaurants

Blackbird Pizzeria

614 N. Second St.

Philadelphia, PA 19147

267-324-5224

contact@blackbirdpizzeria.com

blackbirdpizzeria.com

Vegan, pareve. Supervised by the International Kosher Council in Brooklyn, N.Y.

The Café at the Perelman

Center for Jewish Life Hillel at

Drexel University, 118 N. 34th St.

Philadelphia, PA 19104

267-382-7647

215-895-2531

Mauz-Steven@aramark.com

Supervised by the Community Kashrus of Greater Philadelphia. Open to the public during the academic year for weekday lunches and dinners.

Charlie Was A Sinner

131 S. 13th St.

Philadelphia, PA 19107

267-758-5372

inquire@chaliwasasinner.com

chaliwasasinner.com

Supervised by International
Kosher Council (Brooklyn, N.Y.). Vegan,
pareve. Open Saturdays.

C & R Tavern and Market

**261 Montgomery Ave.
Bala Cynwyd, PA 19004
610-257-7577**

citronrosetavern.com

Supervised by the Orthodox Union.
Tavern/bar food, meat and fish entrees.

Dottie's Donuts

**4529 Springfield Ave.
215-662-0379 AND
509 S. Sixth St.
Philadelphia, PA 19147
267-761-9447**

Dottiesdonuts@gmail.com

Supervised by the IKC (Brooklyn,
NY). Pareve, vegetarian-vegan. Open
Saturdays. Coffee shop; serves breakfast,
grocery store.

Espresso Café & Sushi Bar

**7814 Castor Ave.
Philadelphia, PA 19152
215-745-0130
espresso-kosher.com**

Supervised by the Keystone-K,
Community Kashrus of Greater
Philadelphia. Kosher dairy -
Cholov Yisroel.

Falk Dining Room (Penn Kosher Dining) Steinhardt Hall

**215 S. 39th St.
Philadelphia, PA 19104
215-573-7596**

Fax: 215-773-8030

rhollander@pennhillel.org

pennhillel.org/kosherdining

Supervised by the Keystone-K,
Community Kashrus of Greater
Philadelphia. Open during the academic
year for weekday lunch and dinner hours.
Shabbat and holiday dinner and lunch are
available by advanced reservation only.

Goldie's Falafel

at Whole Foods Market

**2100 Pennsylvania Ave.
Philadelphia, PA 19130
215-557-0015
and 1526 Sansom St., Philadelphia, PA
and at Franklin's Table Food Hall,
3401 Walnut St.,**

Philadelphia, PA

Supervised by the International Kosher
Council in Brooklyn, N.Y.

Grindcore X Crust Vegan Cafe

**4134 Chester Ave.
West Philadelphia, PA 19104
215-825-6928**

crustveganbakery.com/

Supervised by the International Kosher
Council in Brooklyn, N.Y.

Judah Mediterranean Grill

**9311 Krewstown Road
Philadelphia, PA 19115
215-613-6110, 215-613-6110
JudahGrill@hotmail.com**

JudahGrill.com

Supervised by Rabbi Moshe Arbiv
(Keystone-K).

Luhv Vegan Deli

Reading Terminal Market

**1 N. 12th St.
Philadelphia, PA 19107
267-758-5779
silvia@luhvfood.com
luhvfood.com**



GIANT
for today's table®

**50 E Wynnwood Rd,
Wynnwood, PA**

Supervised by International Kosher Council (Brooklyn, NY). Vegan, Pareve. Open Saturdays.

Miss Rachel's Pantry

**1938 S. Chadwick St.
Philadelphia, PA 19145
215-798-0053
eat@missrachelspantry.com**

missrachelspantry.com
Supervised by the International Kosher Council in Brooklyn, N.Y. Vegan. Occasional dinners by reservation only.

Nana's Kitchen

**109 N. Narberth
Narberth, PA 19072
610-664-9263
nanask.philly@gmail.com
nanask.com**

Supervised by The Keystone-K, Community Kashrus of Greater Philadelphia.

Palace Royal Kosher

**Belair Shopping Center
9859 Bustleton Ave.
Philadelphia, PA 19115
215-677-3323
prkosher@gmail.com**

Supervised by the Keystone-K, Community Kashrus of Philadelphia.

Philly's Kosher Deli

**at Chabad at Penn 4032-
34 Spruce St.
Philadelphia, PA 19104
215-746-6115
menschmidt@gmail.com
lubavitchhouse.com**

Kosher and under the supervision of Keystone-K – Community Kashrus. All meat is Glatt, all baked goods are Pas Yisroel and all dairy is Cholov Yisroel.

P.S. & Co-Pure Sweets Café

**1706 Locust St.
Philadelphia, PA 19103
215-985-1706
info@puresweets.com
puresweets.com**

Supervised by International Kosher Council (Brooklyn, NY). Organic, gluten-free, vegan, kosher pareve cafe.

Samosa Vegetarian (Indian)

**1214 Walnut St.
Philadelphia, PA 19107
856-217-0346**

Supervised by International Kosher Council (Brooklyn, NY).

Shalom Pizzeria

**7598 Haverford Ave.
Philadelphia, PA 19151
215-878-1500
Fax: 215-878-1589**

Shalompizzeria.com
Supervised by the Keystone-K, Community Kashrus of Greater Philadelphia.

Star of David Kosher Grill

**942 Montgomery Ave.
Narberth, PA 19072
484-278-4129 and
2101 S. Chestnut St.
Philadelphia, PA 19103
267-606-6942
kosherstarofdavid.com**

Supervised by the Keystone-K, Community Kashrus of Philadelphia.

Su Xing House

**1508 Sansom St.
Philadelphia, PA 19102
215-564-1419
SuXingHouse.com**
Supervised by the International Kosher Council in Brooklyn, N.Y. Vegan, pareve, some dairy desserts.

The Tasty

**1401 S. 12th St.
Philadelphia, PA 19147
267-457-5670
thetastyphilly@gmail.com
thetastyphilly.com**
Supervised by International Kosher Council (Brooklyn, NY). Vegan. Open Saturdays.

20th Street Pizza

**108 S. 20th St.
Philadelphia, PA 19147
215-398-5748
20thstreet.pizza**
Vegan, pareve. Supervised by the International Kosher Council in Brooklyn, N.Y.

Unit Su Vege

**2000 Hamilton St. Unit #106
(in Rodin Place)
Philadelphia, PA 19130
215-988-1888
unitsuvege.com**
Supervised by International

Kosher Council (Brooklyn, NY). Vegetarian Chinese.

Vegan Tree

**742 South St.
Philadelphia, PA 19147
215-454-2898
vegantreephiladelphia.com**
Supervised by International Kosher Council (Brooklyn, NY). Vegan. Open Saturdays.

Zaydee's Kosher Delicatessen

**Edward H. Rosen Hillel
Center at Temple University
1441 W. Norris St.
Philadelphia, PA 19121
215-777-9797
templehillel.com/servicesdiningand
holidays**

Supervised by the Keystone-K, Community Kashrus of Greater Philadelphia. Kosher "New York- style" deli meals. Open to the public during the academic year for weekday lunches and dinners.

Specialty Foods

Ann's Cake Pan

**Horsham, PA 19044
215-646-4558
or 215-675-7491
Fax: 215-675-7616
info@annscakepan.com
annscakepan.com**
Supervised by Mekor Baruch Orthodox Kosher Supervision by request only.

Au Bon Cake

**215-860-5585
nathalie@AuBonCake.com
auboncake.com**
Supervised by Lakewood Outreach Congregation-Ezrat Torah. Custom order only: artis-tic cakes for all occasions, dairy and non-dairy (pareve).

Bagel Bistro

**Westtown Marketplace
Shopping Center
1502 West Chester Pike West
Chester, PA 19382
610-696-8000, Fax: 610-698-6845
bagelbistro@yahoo.com
bagelbistropa.com**
Supervised by Ko Kosher Service. Bagels and breads, smoked fish and veggie trays.

Ben and Jerry's
1726 Sansom St.
215-454-6985
215 S. 40th St.
215-382-5092

Only the following locations are Kosher and under the supervision of the International Kosher Council (Brooklyn, NY). Open Saturdays.

Center City Soft Pretzel Company
816 Washington Ave.
Philadelphia, PA 19147
215-463-5664
Fax: 215-463-5949
centercitypretzel@verizon.net
centercitypretzel.com

Supervised by the Keystone-K, Community Kashrus of Greater Philadelphia. Retail sales & bulk packaging. Custom shapes and sizes available.

Edible Arrangements
ediblearrangements.com

101 E. Moreland Road
Willow Grove, PA 19090
215-315-3801
1415 City Ave.
Wynnewood, PA
610-896-3595
Supervised by the Traditional Kosher Supervision. Fruit creations delivered. (Dairy)

Edible Arrangements
130 YorkTown Plaza
Elkins Park, PA 19027
215-885-4500
Fax: 215-855-4544

Supervised by Ko Kosher Service. All fruit arrangements are kosher and pareve (sealed sauce jar is dairy). All fruit and chocolate-dipped arrangements are kosher and dairy. Special kosher- for-Passover arrangements available.

The Fat Badger Bakery
5118 Applebutter Road
Pipersville, PA 18947
267-362-5326
customerservice@fatbadgerbakery.com
fatbadgerbakery.com

Supervised by the OU, Union of Orthodox Jewish Congregations of America. Dairy-free, vegan cookie bakery. Products are Kosher, excluding Passover.

Git USA, Inc.
328 Cranford Road
Cherry Hill, N.J. 08003
856-795-1519
Fax: 856-795-1518
info@gitfood.com
gitfood.com
Kosher food distributor.

Irene's Bakery and Gourmet Kitchen
1746 Winchester Road
Bensalem, PA 19020
1-888-5-IRENES
cs@irenesbakery.com
irenesbakery.com

Wholesale-only provider of bakery goods and prepared foods. Supervised by the Orthodox Union. Jewish-style bakery and deli products. Also mainstream products such as blintzes, knishes, stuffed cabbage, soups, cookies and rugallah, along with fat- and sodium-free biscotti.

La Chic N Sweet
1257 Serota Place
Philadelphia, PA 19115
215-327-6890
lachicnsweet@gmail.com
lachicnsweet.com

Supervised by Rabbi A. Gabay of Beit HaRambam Synagogue. Kosher cake designs.

LeBus Artisan Bakery
479 Shoemaker Road
King of Prussia, PA 19406
610-337-1444
Fax: 610-337-8899
lebusbakery.com

Supervised by Mekor Baruch Orthodox Kosher Supervision. Only select items are kosher. Bread and pastries only. Some items are pareve.

Kosher Crops
7588 Haverford Ave.
Philadelphia, PA 19151
267-438-9397
koshercrops@gmail.com
koshercrops.com

Supervised by the Keystone K—Community Kashrus of Greater Philadelphia. Uses only farm fresh Grade-A quality produce. Still, Kashrus precludes the ingestion of insects, therefore we inspect all our produce for bugs and infestation prior to packaging. Kosher Crops has a reliable hechsher

Kosher Certification is a marketing asset for your firm.



Tel: 610-696-0408
Fax: 610-696-9249
E-Mail: info@kokosher.org
Web: www.kokosher.com

Ko Certifies 100's of facilities in 19 countries with mashgichim for manufacturers and retailers throughout the food, beverage, nutraceutical and pharmaceutical world.

Don't forget to dine...year-round and shop at:

Old City Coffee – Reading Terminal
Maplehofe Dairy – Quarryville
High Point Dairy – Delaware
Lewes Dairy – Delaware
Bagel Bistro – Westtown
Glendale Kosher Meats
Giant Bakery Blue Bell
Giant Bakery Grant Avenue
Giant Bakery Yardley
Giant Bakery Southampton
Giant Bakery Upper Moreland
Panache-Foodarama Caterer
Kaplans New Model Bakery Inc



"If your Product Is kosher, let us help you tell the world"

For the 12th year 5783 – 2022 High Holidays Sponsorship by Adas Harabonim & **Ko** Kosher Service
Call Congregation Beth Tovim at 215-879-1100 for details...
We are celebrating our 2nd half century of service to the community!



JEWISH FAMILY AND CHILDREN'S SERVICE OF GREATER PHILADELPHIA

Meeting basic needs
Providing mental health support services
Fostering community
Creating & sustaining healthy families
Building positive life skills & self determination



jfcsphilly.org | 866.JFCS.NOW
info@jfcsphilly.org

JFCS partners with The Jewish Federation of Greater Philadelphia

*We are here for
your family when
you need us most,
just as we have
been for over a
century.*

*Goldsteins' Rosenberg's
Raphael Sack's INC.*

PHILADELPHIA CHAPEL

Carl Goldstein, Supervisor

BUCKS COUNTY CHAPEL

Bruce Goldstein, Supervisor

**ROTH GOLDSTEINS'
MEMORIAL CHAPEL**

Steven Collins, Mgr. NJ Lic. No. 3355

GoldsteinsFuneral.com

215-927-5800

For Deaf & Hard of Hearing
267-331-4243
(Sorenson VP)

from Keystone-K (keystone-k.org) and a Mashgiach Tamid on site.

Kosher Grill at Wells Fargo Center

3601 S. Broad St.

Philadelphia, PA 19148

773-897-9904

Supervised by the Keystone K - Community Kashrus of Greater Philadelphia.

Morabito Specialty Bread

757 Kohn St.

Norristown, PA 19401

610-275-5419

Fax: 610-275-0358

1-800-525-7747

paulf@morabito.com

morabito.com

Supervised by Mekor Baruch Orthodox Kosher Supervision.

New York Bagel in Philly

7555 Haverford Ave.

Philadelphia, PA 19151

215-840-6010

Supervised by the Keystone-K, Community Kashrus of Greater Philadelphia. (Keystone-K).
Closed on Shabbat.

Old City Coffee

Reading Terminal Market

1200 Filbert St.

Philadelphia, PA 19107

215-592-1897

oldcitycoffee.com

information@oldcitycoffee.com

Supervised by Ko Kosher Service. All coffee is roasted in-house, whole bean and freshly ground.

Olde City Kettle Corn

1022 Twin Silo Lane

Huntingdon Valley, PA 19006

215-917-1752

oldecitykettlecorn.com

Supervised by Ko Kosher Service.

Pepsi Bottling Group

11701 Roosevelt Blvd.

Philadelphia, PA 19154

215-961-4000

215-676-4000

Supervised by the Keystone-K, Community Kashrus.

Performance Food Center

59 Airport Road

Pottstown, PA 19464

888-732-9151

simpleagain.com/business

Licensed to use The Keystone-K, Community Kashrus of Greater Philadelphia on its products.

Rita's Water Ice

1709 Grant Ave.

Philadelphia, PA 19115

215-673-9490

110 Yorktown Plaza

Elkins Park, PA 19027

215-886-7482

Only the locations above are under the supervision of the Keystone-K. Dairy.

Shevy's Babka Paradise

Chabad of Fairmount

2000 Spring Garden St., 1F

Philadelphia, PA 19130

267-422-2799

Shevysbabka@gmail.com

jewishfairmount.org

Under the supervision of Keystone-K--Community Kashrus. All products are both Parve and Pas Yisroel, unless marked Dairy — Cholov Yisroel. Challah, Babka, knishes, rugelach, etc.

Shop Kosher Wine

304 Old Lancaster Road

Bala Cynwyd, PA 19004

610-667-3880

info@levincompany.com

shopkosherwine.com

Worldwide selection of kosher wine.

Sweet Trading Company

733-B Montgomery Ave.

Narberth, PA 19072

267-935-9294

thesweettradingco@gmail.com

thesweettradingco.com

Supervised by the Keystone-K, Community Kashrus of Greater Philadelphia.

Tasty Twisters Soft Pretzel Factory

5002 Umbria Ave.

Philadelphia, PA 19128

215-487-7828

wriclenutproductscosco.com

Family-owned bakery crafting hand-rolled soft pretzels, available in custom flavors, shapes & sizes. Supervised by the Keystone-K, Community Kashrus of Greater Philadelphia.

Wricley Nut Products Co.

480 Pattison Ave.
Philadelphia, PA 19148
215-467-1106

wricleynutproductsco.com

Supervised by the Keystone-K,
Community Kashrus of Greater
Philadelphia. Only certain products have
the Keystone-K symbol.

Z Candy Bar

306 Levering Mill Road
Bala Cynwyd, PA 19004
610-668-1480

zcandybar.com

Supervised by The Keystone-K,
Community Kashrus of Greater
Philadelphia. Candy store

■ PERSONAL SERVICES

Funeral/Cemetery Services

Jewish Cemetery Association of Greater Philadelphia

215-646-7500

samuel.domsky@

dignity-memorial.com

Professional organization for all
Jewish cemetery managers in the
Philadelphia region.

Adath Jeshurun Cemetery

1855 Bridge St.
Philadelphia, PA 19124
215-743-2524

Chesed Shel Emet at West Laurel Hill Cemetery

225 Belmont Ave.
Bala Cynwyd, PA
19004 610-668-9900
westlaurelhill.com/services/jewish
See ad inside front cover

Har Jehuda Cemetery and Mausoleum

8400 Lansdowne Ave.
Upper Darby, PA 19082
610-789-2104 or 1-888-315-2104
info@harjehuda.com
harjehuda.com

Har Nebo Cemetery and Monuments

6061 Oxford Ave.
Philadelphia, PA 19111
215-535-1530

Har Zion Cemetery

1201 MacDade Blvd.
Collingdale, PA 19023
215-726-1146

Haym Salomon Memorial Park and Community Mausoleum*

200 Moores Road, Frazer, PA 19355
610-644-1100, Fax: 610-640-9863
info@haymsalomonmemorialpark.com
haymsalomonmemorialpark.com
Haym Salomon Memorial Park &
Community Mausoleum is a bronze
memorial park that offers family and
private burial estates, community and
private mausoleums, and a columbarium
for cremated remains. The caring and
dedicated staff will assure your loved one a
magnificent place for all eternity.

King David Memorial Park*

3594 Bristol Road.
Bensalem, PA 19020
215-355-9917
215-464-4747
Kingdavidmemorialpark@gmail.com

Mikveh Israel Cemetery

55th and Market streets
1114 Federal St.
Eighth and Spruce streets
Philadelphia, PA 19106
215-922-5446
mikvehisrael.org

Montefiore Cemetery*

600 Church Road, Jenkintown, PA
215-663-1250 • montefiore.us
Owned and operated by the same family
since 1910, Montefiore Cemetery is
privately owned and is substantially
endowed. That is why Montefiore is
maintained as the most stately and
dignified Jewish cemetery in the area. All
purchase plans are interest-free.

Mount Carmel Cemetery

5722 Frankford Ave.
Philadelphia, PA 19135
215-535-1530
Fax: 215-535-5192

Mount Jacob Cemetery

700 W. Oak Lane
Glenolden, PA 19036
610-583-1462

*We must let go
of the life we
have planned,
as to accept
the life we
have waiting
for us.*

-Joseph Campbell

*Goldstein's Rosenberg's
Raphael Sack's INC.*

Caring. Committed. Compassionate.

*Meeting the funeral
and pre-planning
needs of the
community for more
than 140 years.*

*Philadelphia, Suburban, &
Southern NJ Chapels Available*

Mount Lebanon Cemetery
1200 Bartram Ave.
Collingdale, PA 19023
610-583-3151

Mount Sharon Cemetery
502 E. Springfield Road
P.O. Box 441
Springfield, PA 19064
610-543-8900

Mount Sinai Cemetery
1901 Bridge St.
Philadelphia, PA 19124
215-886-8430
MtSinaiCemetery@aol.com
mtsinaicemetery.org
Mailing Address:
1077 Rydal Road, Suite 100
Rydal, PA 19046

Ohev Shalom Cemetery
320 E. Brookhaven Road
Brookhaven, PA 19015
Synagogue office: 610-874-1465
office@ohev.net
ohev.net/pray/ohev-shalom-cemetery

Roosevelt Memorial Park*
2701 Old Lincoln Highway
Trevose, PA 19053
215-673-7500
1-800-34-DIGNITY
rooseveltmemorialpark.com

Shalom Memorial Park/Forest Hills*
25 Byberry Road
(Byberry and Pine roads)
Huntingdon Valley, PA 19006
215-673-5800
foresthillsshalom.com

Tiferet Bet Israel Cemetery
East Ridge Pike and Fairfield Road
Plymouth Meeting, PA 19462
610-275-8797 (synagogue office)

Funeral/Shivah Services

***In Time of Need-
For Times of Loss**
267-226-0758 or 484-437-2468
intimeofneed.usa@gmail.com
theshivaladies.com

Full-service company that can handle all pre- and post-funeral needs and logistics, allowing mourners to begin the healing process without the distractions of making shiva preparations. Services

are customizable and may include taking care of the details surrounding a traditional shiva, alternative shiva or memorial service.

Jewish Funeral Homes

Berschler and Shenberg Funeral Chapels Inc.
1111 S. Bethlehem Pike
Ambler, PA 19002
215-329-2900
BerschlerFuneral@yahoo.com
BerschlerandShenberg.com
Services are also available in Southern New Jersey
Chapel, 24 N. Main St.,
Medford, N.J. 08055;
856-665-5401

**Goldsteins' Rosenberg's
Raphael-Sacks Inc.***
310 2nd Street Pike Southampton,
PA 18966 and 6410 N. Broad St.
Philadelphia, PA 19126, and
Roth-Goldsteins' Memorial Chapel,
Pacific & New Hampshire avenues,
Atlantic City, NJ 08401
215-927-5800
1-800-622-6410
info@goldsteinsfuneral.com
goldsteinsfuneral.com

Joseph Levine & Sons*
4737 Street Road
Trevose, PA 19053
1-800-992-3339
215-942-4700
Fax: 215-942-4737
info@levinefuneral.com
levinefuneral.com
and: 2811 West Chester Pike
Broomall, PA 19008
610-325-2000
and Haym Salomon Memorial Park
COMING SOON:
1002 W. Skippack Pike
Blue Bell, PA 19422

For more than a century, the Jewish community in the Philadelphia area has turned to the Levine family for comfort, compassion and professional funeral services.

**West Laurel Hill
Funeral Home**
225 Belmont Ave.
Bala Cynwyd, PA 19004

610-668-9900
westlaurelhill.com/services/jewish
West Laurel Hill is a non-denominational cemetery, now offering Jewish and green services. One location for all funeral and cemetery needs. Voted Best of the Main Line year after year.

Jewish Monuments

Berschler and Shenberg Monuments
1111 S. Bethlehem Pike
Ambler, PA 19002
berschlerfuneral@yahoo.com
BerschlerandShenberg.com
Philadelphia and suburbs:
215-329-2900
In Southern New Jersey:
24 N. Main St.,
Medford, N.J. 08055; 856-665-5401.

Shapiro Monuments
7956 Bustleton Ave.
Philadelphia, PA 19152
215-745-7220
Fax: 215-745-8740
shapiro monuments@gmail.com
shapiro monuments.com

Wertheimer Liberty Monuments
8400 Lansdowne Ave.
Upper Darby, PA 19082
215-396-7470
Fax: 610-789-0849
lmoskowitz20@gmail.com
wertheimer monuments.com

Mikvahs

**Abraham Offen Mikvah
of NE Philadelphia
Mikveh Association of Philadelphia**
7525 Loretto Ave.
Philadelphia, PA 19111
215-745-3334
philamikvah.weebly.com
Women's mikveh. By appointment only.

**Community Mikvah of Elkins Park
Rachel & Shterna Mikvah**
7715 Montgomery Ave.
Elkins Park, PA 19027
267-713-CMEP or 267-713-2637
cmep.weebly.com
j.daman@gmail.com
Reuven.Goldstein1@gmail.com
Mikvah Nashim (for women) and Mikvah

Kehlim (for utensils). Available by appointment.

**Goldman-Strom Mikveh (Liberal)
Shir Ami-Bucks County Jewish
Congregation**

101 Richboro Road
Newtown, PA 18940
215-968-3400

synagogue@shiramipa.org
shiraminow.org

Available by appointment only. Contact the synagogue office.

**Joseph and Martha Melohn Bucks
County Mikvah**

2446 Bristol Road
Bensalem, PA 19020
215-891-5565

mikvah@bensalemoutreach.org
bensalemoutreach.org/mikvah.php
Open to all. Has Keilim (utensil) mikvah.
No conversions by the mikvah.

Lower Merion Community Mikvah

111 Union Ave.
Bala Cynwyd, PA 19004
484-808-5626

Office@lmcmikvah.org
lmcmikvah.org

Ten preparation rooms, two Mikvaos, including a fully handicap-accessible mikvah. Women, Men's and Keilim Mikvaot. The mikvah services the expanding Montgomery County and Lower Merion Jewish communities of Bala Cynwyd, Merion Station, Wynnewood and West Philadelphia.

**Lubavitcher Center of the
Northeast (For Men)**

7622 Castor Ave.
Philadelphia, PA 19152 215-725-2030

**Mai Shalva — Center City
Community Mikvah**

Historic Vilna Congregation
509 Pine St.
Philadelphia, PA 19106
317-318-8293

centercitymikvah@gmail.com
philamikvah.org

The mikvah will be housed at Historic Vilna Congregation and open to all members of the local Jewish community.

**Mayim Chaim: CBS Community
Mikvah of Philadelphia**

11000 Rennard St., Unit 26
Philadelphia, PA 19116
267-469-0660
215-266-7463

mcmikvah@gmail.com

cbscommunitycenter.com/mikvah

Facilities for women, men and keilim.
The mikvah services the expanding Philadelphia County, Lower Moreland, Huntingdon Valley, Bucks County and surrounding Jewish communities.

**The Mikveh at
Temple Beth Hillel-Beth El**

1001 Remington Road
Wynnewood, PA 19096
610-642-9844

themikveh.webs@gmail.com
themikveh.webs.com

Open to all members of the Jewish community by appointment only.

Mikvah Mei Shifra

1925 Kresson Road
Cherry Hill, NJ 08003
856-617-1818

mikvah@TheChabadCenter.com
thechabadcenter.org

By appointment only. Supervised by Chabad of Camden and Burlington Counties.

Beit Harambam

9981 Verree Road
Philadelphia, PA 19115

MOHELS

Rabbi Yisrael Davidowitz

718-207-8569
yd@TheGentleMohel.com

TheGentleMohel.com

Certified Mohel under Rabbi Giat in Jerusalem, Israel.

Rabbi Yehoshua Fromowitz

856-258-0355
jewishmohel.com
Certified Mohel

Hazzan (Cantor) Howard K. Glantz

267-217-BABY or 267-217-2229 or
215-439-5033

hglantz@gmail.com
phillybris.com

Certified by the Brit Kodesh Board of the Jewish Theological Seminary of America.

Serving Families of the Jewish Community Since 1953



**3594 Bristol Rd.
Bensalem, PA
19020**

**Office:
215-355-9917**

**John E. Livezey
President**

**Suzanne E. Townsend
Jason Townsend
Vice-Presidents**

**KingDavidMemorialPark
@gmail.com**

Rabbi Betzalel Katkovsky
267-417-4270 or 718-915-7039
thephilamohel@gmail.com
 Member of the London School of Circumcision.

Cantor Mark E. Kushner
1-800-559-BRIS
CantorK@CantorK.com
CantorK.com
facebook.com/cantorkushner
 Certified by the Former Brit Milah Board of Greater Philadelphia and Yosef Halperin z"l, Jerusalem, Israel.

David E. Rawdin, M.D.
215-738-8466
drdavid@phillymohel.com
phillymohel.com
 Member of the National Organization of American Mohalim. Certified by the Brit Milah Board of Hebrew Union College.

Theodore Tapper, M.D.
ted.tapper.61@alum.dartmouth.org
 Reform certification. Certified by the Brit Milah Board of the Hebrew Union College.

Rabbi Betzalel Katkovsky
267-417-4270
thephilamohel@gmail.com
cbscommunitycenter.com
 Officiates funerals, Shemira and unveiling ceremonies. Member of the Chevra Kadisha and a certified Sofer Stam. Speaks English, Hebrew and Russian.

Sofer (Scribe)

Rabbi Betzalel Katkovsky
Sofer26Stam@gmail.com
267-417-4270
718-915-7039
 Certified professional sofer (scribe). Checks and sells mezuzos, tefillin and Torah scrolls. Speaks English, Hebrew and Russian.

Mezuzah and More
Rabbi Yonah Gross
mezuzahmore@gmail.com
484-318-9303

Based in Lower Merion, Rabbi Gross does sales, inspections and consultations for mezuzos, tefillin and sifrei Torah.

Shatnez Testing

Philadelphia Shatnez Testing
In Northeast Philadelphia:
7945 Dorcas St (The Loop)
Philadelphia, PA 19111
In Bala Cynwyd:
Main Line Dry Cleaners
140 Montgomery Ave.
Bala Cynwyd, PA 19004

The Mens and Boys Store*
Warminster Shopping Center
320 York Road
Warminster, PA 18974
215-914-2060
themensandboysstore.com
 Clothing store providing shatnez testing for clothing purchased in the store.

■ RELIGIOUS RESOURCES

The Jewish community of Greater Philadelphia benefits from a wide diversity of synagogues available. Nevertheless, all synagogues share a common mission and fulfill a common function: to preserve Jewish religious and communal traditions, not merely as a valuable heritage, but as a vital way of life. The function is to provide a setting in which observance, education and commitment can be carried out with other members of the community.

Chaplaincy Programs

Jewish Family and Children's Service of Greater Philadelphia*
345 Montgomery Ave
Bala Cynwyd, PA 19004
866-532-7669
jfcspshilly.org/spiritual-support-chaplaincy
info@jfcspshilly.org
 Warm and sensitive spiritual support for individual, families, hospitals, and residential settings such as nursing homes. Includes bereavement support, support groups, education about Jewish customs, and leading Sabbath and Jewish holiday services.

Spiritual Care and Mindfulness Programs

Einstein Healthcare Network
5501 Old York Road
Philadelphia, PA 19141
einstein.edu
215-456-3996

Staff chaplains are available to provide spiritual and religious care to inpatients, their loved ones and staff at Einstein Medical Center Philadelphia, Einstein Medical Center Elkins Park, MossRehab, and Willowcrest. Einstein also sponsors an accredited Pastoral Education Program offering education and clinical experience to chaplaincy students (clergy and lay people). The Department of Spiritual Care and Mindfulness offers a one-hour "Introduction to Mindfulness" course, an eight-week Mindfulness-Based Stress Reduction Program, and an eight-week Mindful Eating, Conscious Living program.

Conversion

Rabbi Morris Goodblatt Academy
Classes located in Greater Philadelphia area, NJ and DE
215-620-0437
Goodblattacademy@gmail.com
Goodblattacademy.org

Offers an introduction to Judaism course designed for those who are curious about Judaism and want to know more. The academy serves as the training institution, under the auspices of the Rabbinical Assembly of Philadelphia, for those considering conversion to Judaism or for non-Jews sharing their lives with Jews. Those who intend to convert are mentored from the outset by local Conservative Rabbis. Classes are offered weekly over a period of 18 weeks at various satellite locations throughout the Greater Philadelphia region. Those who enroll will gain an understanding of Jewish history, culture, holidays, life cycle and practice. In addition, five holiday-themed gatherings will allow participants from all locations to meet and celebrate together.

Union for Reform Judaism
633 3rd Ave., New York, NY 10017
212-650-4000
reformjudaism.org/learning
Adult Jewish Learning
learning@urj.org

Explore Jewish learning through our many online class offerings, including Introduction to Judaism, A Taste of Judaism*, Learn to Read Hebrew for Adults, and so much more. Lifelong learning presented in a welcoming environment from a Reform lens.

Divorce

Conservative Beit Din
 Rabbi Morton Levine,
 215-568-7073, mortlev@verizon.net
 Rabbi Charles Kraus, 215-758-2260
 ckmesader@comcast.net

Orthodox Beit Din of Greater Philadelphia
 Young Israel of Elkins Park
 rabbi@yiep.org
 7715 Montgomery Ave.
 Elkins Park, PA 19027
 215-635-3152

Eruvs

An eruv is created by extending a boundary around the community perimeter. Such a boundary is composed of solid walls, fences, steep inclines or even a wire around the perimeters to allow observant Jews to carry objects, push baby carriages and the like within the community on Shabbat.

BENSALEM:

Bensalem Jewish Outreach Center
 215-758-1996
bensalemoutreach.org/community/eruv

CENTER CITY:

Center City Eruv Corporation
 moderator@centercityeruv.org
 centercityeruv.org

ELKINS PARK:

Young Israel of Elkins Park
 Rabbi@yiep.org
 yiep.org

LOWER MERION/MAIN LINE:

Eruv of Lower Merion, Inc.
 610-667-7415
 610-664-5626
 Main Line Eruv
 Congregation Beth Hamedrosh
 610-642-6444

NORTHEAST PHILADELPHIA:

Congregation Beit Harambam
 267-583-2185
Congregation Beth Solomon Eruv
 267-521-1627

UNIVERSITY CITY:

University City Eruv Corp
 215-792-3942 universitycityeruv.org
info@UniversityCityEruv.org

Welcome to our COMMUNITY

INSPIRING WORSHIP SERVICES ■ K-12 RELIGIOUS SCHOOL ■ PRE-SCHOOL ■
 LIFECYCLE EVENTS ■ LIFELONG LEARNING ■ SOCIAL ACTION & SOCIAL JUSTICE



SCHEDULE A TOUR TODAY.
 Become family tomorrow.



Congregation
Beth Or

Contact Jillian Peskin, Director of Member Engagement, info@bethor.org

Senior Rabbi, Gregory S. Marx ■ Associate Rabbi, Jason Bonder
 Interim Cantor, Jaime Murley

239 Welsh Road, Maple Glen, PA ■ 215-646-5806 ■ www.bethor.org

**B INSPIRED
 E CONNECTED
 BELONG**

MAIN LINE REFORM TEMPLE-BETH ELOHIM

From weekly studies and services, movie discussions, and concerts under the stars to B'nai Mitzvah lessons, festival celebrations, and social action, MLRT has something for everyone!

610.649.7800 410 MONTGOMERY AVE., WYNNWOOD PA 19096 mlrt.org

May Their Memory Be For a Blessing

The Philadelphia Jewish Exponent extends condolences to the families of those who have passed.

To receive our weekly obituary eletter visit
www.jewishexponent.com/enewsletter

PHILADELPHIA
Jewish Exponent
jewishexponent.com • 215-832-0700

YARDLEY:
Yardley-Makefield
Eruv Corporation
twitter.com/YMEruv
215-283-0276
Email: office@orhadash.com

Jewish Genetic Diseases

Jewish genetic diseases are a group of diseases for which screening is recommended in the Ashkenazi population. One in two Jews is at risk of being a carrier for 101 preventable Jewish genetic diseases. Tay-Sachs is an inherited genetic disorder — invariably fatal — that mainly affects Jewish infants. It is inherited from two healthy parents who both carry the gene, and there is a one-in-four chance that a baby will develop the disease if both parents are carriers. A simple blood test can determine whether an individual carries the Tay-Sachs gene. All Jewish people considering having children should arrange for Tay-Sachs testing. Late onset Tay-Sachs disease is a degenerative genetic disorder that causes debilitating physical and/or mental symptoms.

Gaucher Treatment Center Children's Hospital of Philadelphia Department of Metabolic Diseases Wood Center

3615 Civic Center Blvd., sixth floor,
Philadelphia, PA 19104
215-590-3376
Fax: 215-590-4297
hartj@email.chop.edu
 Offers diagnostic testing and patient evaluation for qualified persons in collaboration with the National Gaucher Foundation. Two-thirds of Gaucher patients are of Ashkenazi Jewish descent.

National Tay-Sachs & Allied Diseases Association of the Delaware Valley

P.O. Box 441
Jenkintown, PA 19046
215-887-0877
Fax: 215-887-1931
info@tay-sachs.org
tay-sachs.org

Nonprofit voluntary health organization devoted to eliminating Tay-Sachs, Canavan disease and other fatal degenerative disorders through programs of prevention, education, research and carrier screenings.

**Victor Center for the Prevention of
 Jewish Genetic Diseases Einstein
 Medical Center Philadelphia**
5501 Old York Road
Philadelphia, PA 19141
1-800-EINSTEIN
VictorCenter@einstein.edu
einsteinvictorcenter.org

Thought leader in raising awareness, educating, and ensuring that preconception counseling and screening for preventable Jewish genetic diseases is affordable, accessible and safe. Financial assistance available.

Rabbinical Organizations

Board of Rabbis of Greater Philadelphia

215-832-0675
rkrasner@borphilly.org
borphilly.org

An interdenominational group of rabbis who live/work in Greater Philadelphia. The BOR connects rabbis to each other through relationship building and professional development, and connects rabbis to the broader community by serving as a rabbinic voice in Jewish and multi-faith forums.

Bucks County Rabbis and Cantors Council

c/o Congregation Brothers of Israel
530 Washington Crossing Road
Newtown, PA 18940
215-579-2200
Rabbi.Gaber@cboi.org

Rabbinical Assembly - Mid-Atlantic District

856-649-4515
stofman@uscj.org
 Regional organization of Conservative rabbis. Provides classes for those seeking to convert to Judaism, weekly Torah-study programs in various locations, and arranges Jewish divorces.

Rabbinical Council of Greater Philadelphia (Orthodox)

c/o Congregation Mikveh Israel
44 N. Fourth St.
Philadelphia, PA 19106
215-922-5446
Fax: 215-922-1550
info@mikvehisrael.org
rabbis.org

Reconstructionist Rabbinical Association

1299 Church Road
Wyncote, PA 19095
215-576-5210
Fax: 215-576-8051
info@therra.org
therra.org

Professional association and collegial community of Reconstructionist rabbis. Provides professional resources and services to its members and is Reconstructing Judaism's voice in the larger Jewish and general world.

Congregational Organizations

Jewish Orthodox Feminist Alliance (JOFA)

Philadelphia Chapter
229 Orchard Way
Merion Station, PA 19066
609-315-2787
Carolyn@hochstadterdicker.com
jofa.org

Grassroots nonprofit organization established to educate and advocate for women's increased participation in Orthodox Jewish life. Strives to create a community for women and men dedicated to such change. A resource for communities seeking to balance tradition and modernity guided by the principle that halakhic Judaism offers opportunities for observant Jewish women to enhance their ritual observance and to increase their participation in communal leadership.

Reconstructing Judaism

1299 Church Road
Wyncote, PA 19095
215-576-0800

Fax: 215-576-6143
reconstructingjudaism.org

The central organization of the Reconstructionist movement. RJ trains the next generation of rabbis, supports and uplifts congregations and havurot, fosters emerging expressions of Jewish life, and helps to shape what it means to be Jewish today and to imagine the Jewish future.

Women's League for Conservative Judaism (WLCJ)

Mid-Atlantic Region
MARPresident@wlcj.org **wlcjregion.org**

org/midatlantic

Networking to engage, enrich and empower
Conservative Jewish women.

Chabad-Lubavitch Centers

The activities of the Chabad-Lubavitch centers in the Philadelphia area include adult and children's education, synagogue services, children's programming, teen programming (CTeen), holiday activities, counseling and guidance, and the Jewish Business Network for professionals and officials.

The Lubavitcher Center, Regional Headquarters

7622 Castor Ave.

Philadelphia, PA 19152

215-725-2030

Fax: 215-742-6455

lubavitchercenter@gmail.com

chabadpa.com

This is the central address for the Lubavitch Organization in Philadelphia and the Delaware Valley.

Chabad of Abington

515 Meetinghouse Road

Rydal, PA 19046

267-536-5757

info@JewishAbington.com

JewishAbington.com

Chabad of Chester County

946 N. Valley Forge Road

Devon, PA 19333

Mailing address: P.O. Box 41

Wayne, PA 19087

610-971-9977

Fax: 815-301-9785

info@JewishChesterCounty.com

JewishChesterCounty.com

Chabad of Doylestown

300 Swamp Road

Doylestown, PA 18901

215-622-9090

Rabbi@JewishDoylestown.com

jewishdoylestown.com

Chabad serving Drexel University

Rohr Jewish Student Center

3507 Baring St.

Philadelphia, PA 19104

215-995-2232

Rabbi@jewishdragon.com

jewishdragon.com



Tiferet Bet Israel L'Shanah Tovah from the TBI Community.

Men's Club
Women's League
Seniors' Groups
Mitzvah Kids (ages 3 & 4)
Young Families
Hesed
Adult education
Abramson Early Learning Education Community
Religious School
Keshet Teen Learning Community
Youth Groups - Chaverim, Gesher, & USY

 #WeAreTBI

Tiferet Bet Israel
1920 Skippack Pike . Blue Bell, PA 19422
www.TBIBlueBell.Org



YOUR JEWISH neighborhood

BEING YOU IS EASY AT
BETH CHAIM
REFORM CONGREGATION
MALVERN, PA

- SHABBAT SERVICES
- RELIGIOUS SCHOOL
- HIGH HOLIDAYS
- A HOME FOR A LIFETIME

LEARN MORE
VISIT BETHCHAIM.NET
OR CALL 610-640-2147



HAR ZION TEMPLE

Great Place!

Great Space!

- Early Childhood Education and Day Camp
- Religious School
- Madregot (Special Needs) Program
- Adult Education
- Tikkun Olam and Caring Connection

1500 Hagys Ford Road
Penn Valley, PA
610.667.5000
harziontemple.org



**Chabad House serving
Swarthmore College**
312 Elm Ave.
Swarthmore, PA 19081
610-525-8672
trichabad.org

Rabbi Eli and Blumie Gurevitz
office@trichabad.org

The Chabad House at Swarthmore provides the Swarthmore College community and beyond with a Jewish home where all are welcome to explore and celebrate Jewish tradition and identity.

Chabad Israeli Center
3530 Buck Road
Huntingdon Valley, PA 19006
267-918-1997
dovreiivrit@gmail.com
cicphilly.org

Chabad of Lafayette Hill
644 Germantown Pike, Suite 2B
Lafayette Hill, PA 19444
Mailing Address:
2048 Spring Mill Road
Lafayette Hill, PA 19444
484-533-7009
Rabbi@JewishLH.com
jewishlh.com

Chabad Living Legacy
Hands-on Jewish Experiences
4 State Road, #164
Media, PA 19063
610-566-1108
handsonjewish.org

Chabad of the Main Line
625 Montgomery Ave.
Merion Station, PA 19066
610-660-9900
chabadmainline.org
Rabbi Shraga Sherman
office.chabadmainline@gmail.com

Chabad of Northwest Philadelphia
7334 Rural Lane
Philadelphia, PA 19119
215-438-5327
rabbig@chabadnwp.org
chabadnwp.org

Chabad of Penn Wynne
8 Overbrook Parkway
Wynnewood, PA 19096
610-529-9011
Moshe@chabadpennwynne.org

Chabad at Temple University
1428 N. Broad St., Philadelphia, PA 19121
Mailing Address: 1521 Dondill Place
Philadelphia, PA 19122
215-352-3222
rabbi@chabadtemple.com
chabadtemple.com

**Chabad Young Philly-Professionals
and Students**
1432 Catharine St.
Philadelphia, PA 19146
1631-33 South St.
Philadelphia, PA 19146
215-593-8264
Rabbi@ChabadYoungPhilly.org
chabadyoungphilly.org

**Chabad Lubavitch
Vaad L'Dovrei Ivrit**
110 S. Eighth St., second floor
Philadelphia, PA 19107
215-923-1355
Fax: 215-722-2876
zlip2136@icloud.net
chabad.org

Chabad Lubavitch of Yardley
1444 Yardley Newtown Road
Yardley PA 19067
215-666-0698
Rabbi@jewishyardley.com
JewishYardley.com

**Jewish Center of Northern
Liberties**
851 N. American St.
Philadelphia, PA 19123
215-645-2345
rabbi@jewishnl.org
jewishnl.org

**Jewish Community of the
Art Museum Area**
2000 Spring Garden St., 1F
Philadelphia, PA 19130
267-332-1321
RHS@Jewishphilly.com
jewishfairmount.org

Lubavitch of Bucks County
Glazier Jewish Center
25 N. State St.
Newtown, PA 18940
215-497-9925
Fax: 215-497-9929
RYS@JewishCenter.info
jewishcenter.info

**Lubavitch of Center City -
Center City Chabad**
Historic Congregation B'nai Abraham
527 Lombard St. Philadelphia, PA
19147
215-238-2100
Fax: 215-238-2101 rabbi@phillyshul.
com
jewishphilly.com

Lubavitch of Delaware County
400 Marple Road
Broomall, PA 19008
610-353-3835
rabbi@jewishdelco.org
jewishdelco.org

Lubavitch of Montgomery County
Chabad Jewish Education Center
1311 Fort Washington Ave.
Fort Washington, PA 19034
215-591-9310
rabbi@jewishmc.com
jewishmc.com
For teen programming (CTeen) at
this site contact: RabbiHillel@
Jewishmc.com

Lubavitch Center for Russian Jewry
13070 Bustleton Ave.
Philadelphia, PA 19116
215-514-0729
sholomg@comcast.net
lubavitchbustleton.org

**Lubavitch House at University of
Pennsylvania**
4032-34 Spruce St.
Philadelphia, PA 19104
215-746-6115
menshmidt@gmail.com
lubavitchhouse.com
Also: Steinhardt Jewish Heritage
Program
215-746-6105
info@jhp.org

**The Rohr Center for Jewish Life —
Chabad House**
Serving Bryn Mawr, Haverford and
Swarthmore colleges
780 College Ave.
Haverford, PA 19041
610-525-8672
eli@trichabad.org
trichabad.org

Chaplaincy Programs

Jewish Family and Children's
Service of Greater Philadelphia
345 Montgomery Ave
Bala Cynwyd, PA 19004
866-532-7669

jfcsp Philly.org/spiritual-support-chaplaincy
info@jfcsp Philly.org

Warm and sensitive spiritual support for individual, families, hospitals, and residential settings such as nursing homes. Includes bereavement support, support groups, education about Jewish customs, and leading Sabbath and Jewish holiday services.

Einstein Healthcare Network Spiritual Care and Mindfulness Programs

5501 Old York Road
Philadelphia, PA 19141
einstein.edu
215-456-3996

Staff chaplains are available to provide spiritual and religious care to inpatients, their loved ones and staff at Einstein Medical Center Philadelphia, Einstein Medical Center Elkins Park, MossRehab, and Willowcrest. Einstein also sponsors an accredited Pastoral Education Program offering education and clinical experience to chaplaincy students (clergy and lay people). The Department of Spiritual Care and Mindfulness offers a one-hour "Introduction to Mindfulness" course, an eight-week Mindfulness-Based Stress Reduction Program, and an eight-week Mindful Eating, Conscious Living program.

Conversion

Rabbi Morris Goodblatt Academy
Classes located in Greater
Philadelphia area, NJ and DE
215-620-0437

Goodblattacademy@gmail.com
Goodblattacademy.org

Offers an introduction to Judaism course designed for those who are curious about Judaism and want to know more. The academy serves as the training institution, under the auspices of the Rabbinical Assembly of Philadelphia, for those considering conversion to Judaism or for non-Jews sharing their lives with Jews. Those who intend to convert are mentored from the outset by local Conservative Rabbis. Classes are offered weekly over



CONGREGATION BETH EL

Celebrating Over 65 Years in Bucks County



Join Our Family and Together We Will Grow In Community, Values, and Tradition

- Egalitarian Conservative Shul
- Warm and Welcoming
- Women of Beth El, Men's Club, Hazak, Social Action, and MORE!
- Dynamic and unique educational programming for children and adults of all ages
- Chaverim, Kadima, & USY Youth Groups

David Cantor, Rabbi

Kedma Cantor, Interim Education Director

Elizabeth Ravitch, President

Barbara Schwartz, Synagogue Administrator

375 Stony Hill Road • Yardley, PA 19067

215.493.1707 • info@bethelyardley.org • www.bethelyardley.org

Picture your family here!



Complimentary membership until your oldest child enters 3rd grade. Free Hebrew School tuition for all until 4th grade.

- Meaningful worship & spiritual opportunities • Talented and engaging clergy
- Dynamic holiday celebrations • Social action programs • Affinity groups
- Exceptional educational programs for youth & adults

Ohev Shalom of Bucks County

944 Second Street Pike, Richboro, PA 18954

For more information and to schedule a tour, visit

www.ohev.org or call 215-322-9595

Ohev Shalom celebrates the uniqueness of each individual and family and welcomes diversity within our sacred community.

a period of 18 weeks at various satellite locations throughout the Greater Philadelphia region. Those who enroll will gain an understanding of Jewish history, culture, holidays, life cycle and practice. In addition, five holiday-themed gatherings will allow participants from all locations to meet and celebrate together.

Union for Reform Judaism **633 3rd Ave.**

New York, NY 10017

212-650-4000

reformjudaism.org/learning

Adult Jewish Learning

learning@urj.org

Explore Jewish learning through our many online class offerings, including Introduction to Judaism, A Taste of Judaism^{*}, Learn to Read Hebrew for Adults, and so much more. Lifelong learning presented in a welcoming environment from a Reform lens.

■ **SYNAGOGUES AND CONGREGATIONS**

KEY:

C : Conservative

C-USCJ: United Synagogue of Conservative Judaism

I: Independent

O: Orthodox R: Reform

R-URJ: Union for Reform Judaism

RJ: Reconstructing Judaism

T: Traditional

Chavurot/Independent/ Traditional/Other

Beiteinu

P.O. Box 231

Haverford, PA 19041

484-432-0931 or 215-309-2883 or

610-513-5709

rabbi@beiteinu.org

staci.levick@comcast.net

beiteinu.org

(I)

(Temple) Beth Ami

9201 Old Bustleton Ave.

Philadelphia, PA 19115

215-673-2511

templebethami2@gmail.com

TBAPhilly.com

(T)

(Congregation) Beth Tovim

5871 Drexel Road (sanctuary)

Philadelphia, PA 19131

215-879-1100

congregationbethtovim@verizon.net

(T)

Darchei Noam

211 W. Butler Ave

Ambler, PA 19002

267-405-1582

darcheipa.org

Executive Director: Renee Strausberg

renee@darcheipa.org

Darchei Noam is an enlightened community rooted in both Jewish tradition and spiritual innovation. At Darchei Noam you will be seen, heard, and valued for exactly who you are without judgment, expectation, or hierarchy.

Darkaynu

P.O. Box 1435

Doylestown, PA 18901

267-528-7212 info@darkaynu.org

darkaynu.org

(I)

Meets at: BuxMont Unitarian

Universalist Fellowship

2040 Street Road

Warrington, PA, 18976

Elkins Park Havurah

Meets throughout Elkins Park, PA

19027

ephavurah@gmail.com

Historic Congregation

Keshet Israel

412 Lombard St.

Philadelphia, PA 19147

215-922-1776

Fax: 215-922-1948

office@historickeshetisrael.org

historickeshetisrael.com

(T)

Jewish Children's Folkshul

& Adult Community

P.O. Box 17, Wyncote, PA 19095

Meets at Springside Chestnut Hill

Academy

8000 Cherokee St.

Philadelphia, PA 19118

215-248-1550

Folkshul@folkshul.org, folkshul.org

(I)

(Congregation) Hesed Shel Emet

PO Box 272

Pottstown PA 19464

Meets at 575 N. Keim St.

Pottstown, PA 19464

610-326-1717

info@hesedshelemet.org

hesedshelemet575@gmail.com

hesedshelemet.org

(I)

Heymish Havurah

Heymishphilly@gmail.com

facebook.com/groups/heyemish

(I)

Minyan Tikvah

info@minyantikvah.org

minyantikvah.org

Meets at Temple Beth Zion Beth Israel

(T)

The Narberth Havurah

P.O. Box 65, Narberth, PA 19072

info@narberthhavurah.org

narberthhavurah.org

(I)

Meets at various locations in Narberth and Bala Cynwyd.

P'nai Or Jewish Renewal Congregation

6757 Greene St.

Philadelphia, PA 19119

pnaior-phila.org

Rabbi Marcia Prager

pnaiorjewishrenewal@gmail.com

Spiritual seekers and social activists gather for Shabbat, holidays and special events blending traditional and innovative prayer led by Rabbi Marcia Prager and talented lay leaders.

(Congregation) Shivtei Yeshuron Ezras Israel

2015 S. Fourth St.

Philadelphia, PA 19148

215-839-6018

info@thelittleshul.org

thelittleshul.org

Davening the first Shabbat of every month.

(T)

Society Hill Synagogue

418 Spruce St.

Philadelphia, PA 19106 215-922-6590

Fax: 215-922-6599

office@societyhillssynagogue.org
societyhillssynagogue.org
(I)

(Congregation) Temple Beth'El
7350 Lowber St.
Philadelphia, PA 19138
215-276-4330
congtemplebethel@aol.com
bethel-ph.org
(I)

Spruce Street Minyan
sprucestreetminyan@gmail.com
facebook.com/SpruceStreetMinyan
(I)

(Congregation) Tiferes B'nai Israel*
2478 Street Road
Warrington, PA 18976
215-343-0155
info@tbiwarrington.org
tbiwarrington.org
(I)

Conservative

Adath Israel of the Main Line
250 N. Highland Ave.
Merion Station, PA 19066
610-934-1919
Fax: 610-664-0959
info@adathisrael.org
adathisrael.org
(C-USCJ)

(Congregation) Adath Jeshurun
7763 Old York Road
Elkins Park, PA 19027
215-635-6611
Fax: 215-635-6165
adathjeshurun.info
(C-USCJ)

(Congregation) B'nai Jacob
101 Manavon St.
Phoenixville, PA 19460
610-933-5550
congbj.org
Office Administrator: Valerie Landis
admin@congbj.org
(C-USCJ)

B'nai Jacob is a welcoming, growing congregation affiliated with the United Synagogue of Conservative Judaism located in the heart of Phoenixville.

Beth Am Israel
1301 Hagys Ford Road

Penn Valley, PA 19072
610-667-1651
Fax: 610-667-7860
info@bethamisrael.org
bethamisrael.org
(C-USCJ)

(Congregation) Beth El of Bucks County*
375 Stony Hill Road
Yardley, PA 19067
215-493-1707
info@bethelyardley.org
bethelyardley.org
(C-USCJ)

Congregation Beth El is a Conservative, egalitarian synagogue in Bucks County committed to Jewish values and practice. We are a warm, growing congregation offering a variety of spiritual, educational and social activities. Our Hebrew School uses an innovative experiential learning approach. We are home to Bucks County's only continuous daily morning and evening minyan, serving the community for 55 years. We have an active Men's Club, Women of Beth El and Hazak, offering a variety of programming throughout the year.

(Congregation) Beth El-Ner Tamid
715 Paxon Hollow Road
Broomall, PA 19008
610-356-8700
CBENT.org
Executive Director: Larry Gorson-Marrow
office@cbent.org
(C-USCJ)

CBENT is dedicated to fostering a welcoming, vibrant, inclusive Jewish community blending Conservative traditions with Reconstructionist teachings. We enjoy spiritual, cultural and social activities and encourage social action and lifelong Jewish learning.

(Temple) Beth Hillel-Beth El
1001 Remington Road
Wynnewood, PA 19096
610-649-5300
Fax: 610-649-0948
kkrivitzky@tbhbe.org
tbhbe.org
(C-USCJ)

Beth Israel Congregation of Chester County
385 Pottstown Pike (Route 100)
Eagle, PA 19480

Congregation Brothers of Israel

A MODERN CONSERVATIVE SYNAGOGUE

All Are Welcome

Feel the energy behind a growing and inclusive congregation and an evolving exploration of Jewish Life

**\$360 per child
per year tuition**



- In Person Services
- On Line Services
- Talmud Classes
- Adult Education Programs
- Tot Shabbats
- Hebrew School
- Confirmation Classes
- Adult Education Programs
- Shabbat Under the Stars
- Social Events

530 Washington Crossing Road. Newtown, PA 18940 215 579-2000 www.cboi.org

610-458-8550
biccsyn1@gmail.com
bethisraelpa.org
(C)

Beth Sholom Congregation

8231 Old York Road
Elkins Park, PA 19027
215-887-1342

Fax: 215-887-6605

TStraus@bethsholomcongregation.org
bethsholomcongregation.org
(C-USCJ)

Beth Sholom is a vibrant, egalitarian, diverse congregation committed to tradition and innovation. We empower members of our community to continually grow in their Jewish journeys. We do this through inspiring worship on Shabbat and holidays, daily morning and evening minyan, our Center for Spiritual Well-being, our award-winning pre-school and educational programs for elementary students, teens and adults. From Israeli dancing to staffing our Mitzvah Food Pantry, we offer a myriad of ways to grow together.

Beth Tikvah B'nai Jeshurun

1001 Paper Mill Road
Erdenheim, PA 19038
215-836-5677

Fax: 215-836-0211

office@btbj.org
btbj.org
(C-USCJ)

(Temple) Beth Zion-Beth Israel*

300 S. 18th St.
Philadelphia, PA 19103
215-735-5148

bzbi.org/

Executive Director: Lynne Balaban
lbabalan@bzbi.org
(C-USCJ)

BZBI is an open, inclusive, and egalitarian Conservative Jewish center of worship, learning, and acts of good deeds. We welcome the entirety of Center City's Jewish community.

(Congregation) Brothers of Israel*

530 Washington Crossing Road
Newtown, PA 18940
215-579-2200

sharon.segarra@cboi.org
cboi.org
(C-USCJ)

CBOI is a growing and inclusive modern

Conservative congregation, enriching and enjoying Jewish life together through Services, Minyan, Men's Club, Sisterhood, Committees, Talmud Class, Online Learning, Tot and Youth programs. Come explore the CBOI Community Organic Garden and Gan Mayim – our very own living waters, unique to CBOI.

Germantown Jewish Centre

400 W. Ellet St.
Philadelphia, PA 19119 215-844-1507
Fax: 215-844-8309

office@germantownjewishcentre.org
germantownjewishcentre.org
(C-USCJ)

Minyans: Dorshei Derekh, Charry Service, Kol D'mamah, Rising Song and Minyan Masorti

Har Zion Temple*

1500 Hagys Ford Road
Penn Valley, PA 19072
610-667-5000

hzt@harziontemple.org
harziontemple.org
(C-USCJ)

Har Zion Temple is a sacred community, proud of our honorable legacy and our ongoing growth as part of modern day Conservative Judaism – a place to celebrate in moments of triumph, to find comfort in times of hardship, and to gain insight in the search for understanding. For more information, please contact Norman Einhorn, Director of Member Engagement, at neinhorn@harziontemple.org or 610-667-5000, ext. 150.

Kesher Israel Congregation

1000 Pottstown Pike
West Chester, PA 19380
610-696-7210

kesher-israel.org
Office Manager: Marci Rinaudo
shalom@kesher-israel.org
(C)

(Congregation) Ohev Shalom

2 Chester Road
Wallingford, PA 19086
610-874-1465

info@ohev.net, ohev.net
(C-USCJ)

Ohev Shalom of Bucks County*

944 Second St. Pike
Richboro, PA 18954

215-322-9595

ohev@ohev.org
ohev.org
(C-USCJ)

Ohev Shalom of Bucks County is a vibrant, caring, and inclusive congregation. We celebrate the uniqueness of each individual and family and welcome diversity within our sacred community.

Melrose B'nai Israel Emanu-El

8339 Old York Road
Elkins Park, PA 19027
215-635-1505

office@mbiee.org
mbiee.org
(C-USCJ)

Temple Menorah-Keneseth Chai

4301 Tyson Ave.
Philadelphia, PA 19135
215-624-9600
ourtmkc@gmail.com
(C)

(Congregation) Or Shalom

835 Darby-Paoli Road (Route 252)
Berwyn, PA 19312
610-644-9086
Fax: 610-644-7405
office@orshalom.com
orshalom.com
(C-USCJ)

(Congregations of) Shaare Shamayim

9768 Verree Road
Philadelphia, PA 19115 215-677-1600
Fax: 215-677-4209
Office@shareshamayim.org
shareshamayim.org
(USCJ)

Temple Sinai

1401 N. Limekiln Pike
Dresher, PA 19025
215-643-6510
Fax: 215-643-9441
mainoffice@tsinai.com
tsinai.com
(C-USCJ)

Tiferet Bet Israel*

1920 Skippack Pike
Blue Bell, PA 19422
610-275-8797
info@tbibluebell.org, tbibluebell.org
(C-USCJ)

Tiferet Bet Israel is a warm and welcoming contemporary conservative synagogue in Blue Bell. Their community is constantly evolving and always seeking new ways to provide meaningful experiences that embrace Jewish values and beliefs.

(Congregation) Tifereth Israel of Lower Bucks Co
2909 Bristol Road
Bensalem, PA 19020
215-752-3468
Fax: 215-757-8660
office@tiferethisrael-pa.org
tiferethisrael-pa.org
(C-USCJ)

Y.P.C. Shari Eli
728 W. Moyamensing Ave.
Philadelphia, PA 19148 215-339-9897
JoeCTwo19@comcast.net
(C)

Orthodox

Agudas Achim of North East Philadelphia
186 Larkspur St.
Philadelphia, PA 19116
(O)

(Congregation) Ahavas Torah
1425 Hawn St. , Philadelphia, PA 19111
215-725-3610
rabbi@ahavastorah.org
ahavas-torah.org
(O)

Aish Chaim
PO Box 690
Bala Cynwyd, PA 19004
913-481-5842
aishchaim.com
(O)

B'nai Abraham Chabad
527 Lombard St.
Philadelphia, PA 19147
215-238-2100
Fax: 215-238-2101
rabbi@phillyshul.com
phillyshul.com
(O)

(Congregation) B'nai Israel-Ohev Zedek
8201 Castor Ave.
Philadelphia, PA 19152

215-742-0400
info@biozshul.org
biozshul.org
(O)

Beth Medrash Harav-B'nai Jacob
7926 Algon Ave.
Philadelphia, PA 19111
215-342-5783
leizerowski@gmail.com
bmhbj.org
(O)

Beit Harambam Congregation
9981 Verree Road
Philadelphia, PA 19115
646-280-6918 and 215-677-1243
rmoshefl@gmail.com
Sephardic
(O)

(Congregation) Beth Hamedrosh
200 Haverford Road
Wynnewood, PA 19096
610-642-6444
BethHamedrosh@verizon.net
BethHamedrosh.org
(O)

(Congregation) Beth Solomon CBS Community Center
198 Tomlinson Road
Philadelphia, PA 19116
215-671-1981
Fax: 215-671-8007
(O)
info@cbscommunitycenter.com
cbscommunitycenter.com

Community Torah Center of Bucks County
944 Second St. Pike
Front Building
Richboro, PA 18954
215-485-5755
Fax: 267-284-1267
rabbi@jewishbucks.org
JewishBucks.org
(O)

(Congregation) Dibrot Eliyahu
2018 Solly Ave.
Philadelphia, PA 19152
347-452-0292
dibroteliyahu@gmail.com
Synagogue serves Sephardi and Israeli population.
(O)

Lechu Neranena: Partnership Minyan of Bala Cynwyd
Meets at Levering Mill House, 327 Levering Mill Road in Bala Cynwyd
LNMinyan@gmail.com
LNMinyan.org
(O)

Bensalem Outreach Center
2446 Bristol Road
Bensalem, PA 19020
215-752-5032
Fax: 215-752-2340
Moshe@bensalemoutreach.org
bensalemoutreach.org
(O)

Kehillat Sha'arei Orah
keshorah@gmail.com
shaareiorah.shulcloud.com
(O)
Meets in Bala Cynwyd, PA

Knesset HaSefer: The Educational Synagogue of Yardley
1237 Edgewood Road
Yardley, PA 19067
443-635-8406 rncadle@gmail.com
knesethasefer.org
(O)

Lower Merion Synagogue
123 Old Lancaster Road
Bala Cynwyd, PA 19004
Mailing Address: P.O. Box 2528
Bala Cynwyd, PA 19004
610-664-5626
Fax: 610-664-2304
Shul@lowermerionsynagogue.org
lowermerionsynagogue.org
(O) Minyans: Sephardic (Edot Mizrach)

Mekor Habracha/Center City Synagogue
1500 Walnut St., Suite 206
(second floor)
Philadelphia, PA 19102
215-525-4246 (voice and fax)
mekorhabracha@gmail.com
mekorhabracha.org
(O)

(Congregation) Mikveh Israel
44 N. Fourth St.
Philadelphia, PA 19106
215-922-5446
info@mikvehisrael.org
mikvehisrael.org
(O)

Minyans at Penn Hillel

Steinhardt Hall
215 S. 39th St.
Philadelphia, PA 19104
215-898-7391
pennhillel.org

Conservative, Orthodox, Reform and Sephardi and other minyanim.

(Congregation) Raim Ahuvim

5854 Drexel Road
Philadelphia, PA 19131
215-473-4502
rabbi@raimahuvim.org
raimahuvim.org
The Austro-Hungarian Chevra in Philadelphia.
(O)

Rothenberg Minyan

The Rothenberg Law Firm, LLP
1420 Walnut St., Second Floor
Philadelphia, PA 19102
215-300-0227
rabbidmax@gmail.com
facebook.com/RothenbergMinyan
Mon-Thurs Orthodox mincha minyan.

South Philadelphia Shtiebel

1321 S. Juniper St.
Philadelphia, PA 19147
southphiladelphiashtiebel.org
Spiritual Leader: Rabbanit Dasi Fruchter
info@southphiladelphiashtiebel.org
(O)

Vilna Congregation

509 Pine St
Philadelphia, PA 19106
215-746-6105
menschmidt@gmail.com
(O)

The South Philadelphia Shtiebel is a spiritual home and Modern Orthodox shul for Jewish living, spirited prayer, vibrant study and community connection in historic South Philadelphia.

Young Israel of Elkins Park

7715 Montgomery Ave.
Elkins Park, PA 19027
215-635-3152
president@yiep.org
yiep.org
(O)

Young Israel of the Main Line

273 Montgomery Ave., second floor

PO Box 117

Bala Cynwyd, PA 19004
president@yiml.org
Shabbat and Holiday services at The Mesivta of Greater Philadelphia, 314 Levering Mill Road
Bala Cynwyd, PA 19004
(O)

Reconstructionist**(Congregation) Beth Israel of Media**

542 S. New Middletown Road
Media, PA 19063
610-566-4645
Fax: 610-566-2240
info@bethisraelmedia.org
bethisraelmedia.org
(RJ)

Kehilat HaNahar, The Little Shul by the River

85 W. Mechanic St.
P.O. Box 417
New Hope, PA 18938
215-862-1912
Fax: 215-701-1085
littleshul@kehilathanahar.org
kehilathanahar.org
(RJ)

(Congregation) Kol Emet

1360 Oxford Valley Road
Yardley, PA 19067
215-493-8522
Fax: 267-594-4534
Office@kolemet.org
kolemet.org
(RJ)

Kol Tzedek

707 S 50th St
Philadelphia, PA 19143
267-702-6187
kol-tzedek.org/
info@kol-tzedek.org
(RJ)

(Congregation) Leyv Ha-Ir (Heart of the City)

P.O. Box 15836
Philadelphia, PA 19103
215-629-1995
leyvhair.org
President: Bobbi Cohen
info@leyvhair.org
(RJ)

A progressive community providing worship, adult education, holiday commemorations and more online and in locations in Center City. We are led by Rabbi Julie Greenberg and Cantorial Soloist Rena Branson.

Or Hadash: A Reconstructionist Congregation

190 Camp Hill Road
Fort Washington, PA 19034
215-283-0276
Fax: 215-283-4822
office@orhadash.com
orhadash.com
(RJ)

Or Hadash: A Reconstructionist Congregation, is a progressive, engaging and creative community that welcomes people of all backgrounds, including interfaith families, LGBTQ individuals, as well as people of all races, ethnicities and disabilities. We strive to make Judaism meaningful through study, prayer, cultural, musical and other artistic expression. All are welcome, and can quickly become an integral part of our friendly community.

Mishkan Shalom

4101 Freeland Ave.
Philadelphia, PA 19128
215-508-0226
office@mishkan.org
mishkan.org
(RJ)

Tzedek v'Shalom

P.O. Box 863
Newtown, PA 18940
267-291-4456
tzedekvshalom@gmail.com
tzedekvshalom.org
Meets at Newtown Friends Meeting House, 219 Court St., Newtown
(RJ)

Reform**Beth Chaim Reform Congregation**

389 Conestoga Road
Malvern, PA 19355
Mailing Address: P.O. Box 1198
Malvern, PA 19355
610-640-2147
bethchaim.net
Membership
membership@bethchaim.net
(URJ)

Looking for a social and cultural connection? Beth Chaim is the only reform congregation in Chester County, centrally located in Malvern. Let us be your Jewish neighborhood.

Beth David Reform Congregation

1130 Vaughan Lane
Gladwyne, PA 19035
610-896-7485

bdavid.org/

Executive Director: Jill Cooper
jcooper@bdavid.org
(URJ)

We're the small Reform shul on the Main Line known best for our social justice legacy and diverse community; including LGBTQ+ and interfaith families. Meet, our dynamic clergy who are changing the face of local synagogue life in our area

(Congregation) Beth Or*

239 EastWelsh Road
Maple Glen, PA 19002
215-646-5806

Fax: 215-646-0173

info@bethor.org

bethor.org

(URJ)

Congregation Beth Or is a vibrant, diverse and welcoming community. We proudly offer experienced, caring clergy, meaningful worship experiences, creative programs, outstanding educational classes and heartfelt opportunities for tikkun olam.

(Temple) Brith Achim

481 S. Gulph Road
King of Prussia, PA 19406
610-337-2222

cpoust@brithachim.org

brithachim.org

(URJ)

(Reform Congregation)

Keneseth Israel

8339 Old York Road
Elkins Park, PA 19027
215-887-8700

KenesethIsrael.org

Brian Rissinger

contact@kenesethisrael.org

KI is a vibrant and inclusive community! We are dedicated to meaningful worship, life-long learning, enduring ties to Israel, enriching cultural opportunities and significant paths to "repair the world."

Fax: 215-887-1070

contact@kenesethisrael.org

kenesethisrael.org

(URJ)

(Congregation) Kol Ami

8201 High School Road
Elkins Park, PA 19027

215-635-3110

questions@kolamielkinspark.org

kolamielkinspark.org

(URJ)

**Main Line Reform Temple-
Beth Elohim***

410 Montgomery Ave.
Wynnewood, PA 19096
610-649-7800

Fax: 610-642-6338

dstraus@mlrt.org

mlrt.org

(URJ)

MLRT is celebrating 70 years! One of the first Reform synagogues in the area, we are proud of our eclectic multi-generational membership. Whether you come for a Shabbat service, holiday program, lecture, or one of our special MLRT@70 events, we guarantee you'll 'Be Inspired. Be Connected. Belong' at MLRT. Learn more about our special Temple family atmlrt.org and see for yourself all we have to offer you and your family.

Old York Road Temple-Beth Am

971 Old York Road
Abington, PA 19001

215-886-8000

Fax: 215-886-8320

execdirector@oyrtbetham.org

oyrtbetham.org

(URJ)

(Congregation) Or Ami

708 Ridge Pike
Lafayette Hill, PA 19444
610-828-9066

office@or-ami.org

or-ami.org

(URJ)

(Congregation) Rodeph Shalom

615 N. Broad St.
Philadelphia, PA 19123

215-627-6747

rodephshalom.org

Executive Director: Jeffrey Katz

(URJ)

We seek meaning in shared experiences and cherish our diverse perspectives. We enter the synagogue to celebrate, to learn, to laugh, to heal, to pray, to challenge ourselves and to connect with others about the deepest questions of our lives.

**Shir Ami Bucks County Jewish
Congregation**

101 Richboro Road
Newtown, PA 18940

215-968-3400

Shirami.org

Executive Director: Phil Nordlinger

synagogue@shiramipa.org

(URJ)

Shir Ami is Bucks County's hub for Reform Judaism. Centrally located in Newtown, our community is devoted to spiritual growth, making an impact, learning, connecting with each other, towards the goal of leading meaningful Jewish lives.

Temple Judea of Bucks County

38 Rogers Road
Furlong, PA 18925

215-348-5022

Fax: 215-268-3410

judea@templejudea.org

templejudea.org

(URJ)

Temple Sholom in Broomall

55 N. Church Lane
Broomall, PA 19008

610-356-5165

Fax: 610-356-6713

webmaster@temple-sholom.org

Temple-Sholom.org

(URJ)

WE DO IT ALL! Tub Liners | Tub and Shower Replacements | Tub-to-Shower Conversions

BATH
FITTER®

FITS YOUR *standards*

With quality you can trust and a lifetime guarantee, Bath Fitter doesn't just fit your bath, it fits your high standards. Why have over two million people brought Bath Fitter into their homes? *It Just Fits.*

BIGGEST OFFER OF THE YEAR

24
MONTHS
0% INTEREST*

OR SAVE 10%

OUR BENEFITS



Easy to Clean,
Virtually Maintenance Free



Seamless Wall



One-Day Installation¹

1-855-786-0400 bath-fitter.com/local24

¹Tub-to-shower conversions and fiberglass replacements typically require a two-day installation. ²Lifetime warranty valid for as long as you own your home. *Offer ends 10/15/2022. All offers apply to a complete Bath Fitter system only, and must be presented and used at time of estimate. Minimum purchase required. Terms of promotional financing are 24 months of no interest from the date of installation and minimum deposit. See representative for details. Qualified buyers only. May not be combined with other offers or applied to previous purchases. Valid only at select Bath Fitter locations. Offers and warranty subject to limitations. Features and features may be different than pictured. Accessories pictured are not included. Plumbing work done by J.L.S.E. Plumbing. MD MPL #17289, NJ MPL #10555, DE MC #PL-0052333, MD NPL #82842, VA MPL #2710064024, IA MPL #18066, OH MPL #37443, WV MPL #PL07514, MI MPL #8111651, PA HIC #PA017017, NJ HIC #13VH03073000, WV HIC #WV053085, MD HIC #129436, VA HIC #2705155694, ME HIC #122356, VA HIC #2705096759, IA HIC #C112725, WV HIC #WV038808, MD HIC #129995, VA HIC #2705146537, DC HIC #42021300044. Each Franchise Independently Owned And Operated By Bath Saver, Inc, Iowa Bath Solutions, LLC, Ohio Bath Solutions, LLC, Mid Atlantic Bath Solutions, LLC.

KitchenSaver®

In as little as **3-5 days!**

We Make It Easy To Transform Your Kitchen!

Our refacing process delivers a new look and upgraded functionality to your kitchen in a fraction of the cost and time!

BIGGEST OFFER EVER

12 MONTHS
0% INTEREST*

+ 10% OFF

1-855-786-0403

kitchensaver.com/local12

*Offer expires: 10/15/2022. Offer valid with purchase of custom cabinet renewal from Kitchen Saver. Must be presented and used at time of estimate only. May not be combined with other offers or applied to previous purchases. Minimum purchase required. Terms of promotional financing are 12 months of no interest from the date of installation and minimum deposit. If no deposit is made, terms begin on the date of sale. See representative for details. Qualified buyers only. Valid only at select locations. See location for details. Cabinet style and feature availability varies by location and may be different than pictured. PA HIC #PA063180, DE Contractor #2013605887, Ohio Registration #2219521, NJ HIC #13VH08343300.

COMMUNITY RESOURCES



- **COMMUNITY ORGANIZATIONS**
- **HOLOCAUST**
- **ISRAEL ADVOCACY**
- **JEWISH YOUTH**
- **LIBRARIES & RESOURCES**
- **SOCIAL SERVICES & CHARITABLE GIVING**
- **SPECIAL NEEDS**
- **YOUNG ADULTS**

■ **COMMUNITY ORGANIZATIONS**

Neighboring Jewish Federations

Jewish Federation of Atlantic and Cape May Counties

501 N. Jerome Ave.

Margate, NJ 08402 609-822-4404

becky@jewishbytheshore.org

jewishbytheshore.org

Jewish Federation of Delaware

101 Garden of Eden Road

Wilmington, DE 19803

302-427-2100

Fax: 302-427-2438

JFDinfo@shalomdel.org

shalomdelaware.org

Jewish Federation of the Lehigh Valley

702 N. 22nd St.

Allentown, PA 18104

610-821-5500

Fax: 610-821-8946

mailbox@jflv.org

jewishlehighvalley.org

Jewish Federation of Southern New Jersey

Harold R. Isdamer Building

Weinberg Community Campus

1301 Springdale Road, Suite 200

Cherry Hill, NJ 08003

856-751-9500

jewishfederation@jfedsnj.org

jewishsouthjersey.org

Jewish Federation of Princeton Mercer Bucks

4 Princess Road, Suite 211

Lawrenceville, NJ 08648

609-219-0555

Fax: 609-219-9040

mailbox@jewishpmb.org

jewishpmb.org

Services and Programs

The range of services offered by the Jewish community for its members and for the general public is varied and wide-ranging, with the community priding itself on offering high-quality services. Though it is not possible to provide for all needs in all parts of the Greater Philadelphia area, the organized Jewish community hopes that people will take advantage of available programs and services to which they are entitled. Almost all Jewish communal agencies charge fees on a sliding-scale basis or make other provisions for assisting those with limited financial means. Residents of the five-county region are eligible to use these services, as are local college students, visitors and members of the armed services stationed nearby.

Addiction Treatment Programs

Amudim: Substance Abuse and Addiction

2320 Hampden Blvd.

Reading, PA 19604

646-517-0222

info@amudim.org, amudim.org

Dedicated to serving members of the Orthodox community in times of crisis. A confidential resource center that provides assistance, support and referrals for individuals and families impacted by sexual abuse, neglect, addiction and other crisis-related matters.

Chabad-Lubavitch of Berks County
2320 Hampden Blvd.

Reading, PA 19604

484-331-3245

lipsker@aol.com

chabadofberks.org

Works with the Caron Treatment Center helping Jewish patients recover from chemical dependency. The work encompasses all stages of the recovery process including the following: Pre-Caron, Inpatient Caron Services, and Post-Caron.

Jewish Alcoholics, Chemically Dependent Persons & Significant Others (JACS)

Hosted at: Congregation B'nai Tikvah, Beth Israel

115 E. Holly Ave.

Sewell, NJ 08080

609-841-9616

exshicker@gmail.com

Encourages Jewish alcoholics, chemically dependent persons and their families, friends, and associates to explore recovery in a nurturing Jewish environment. JACS educates all sectors of the Jewish community through its resource center, speaking engagements at synagogues, JCCs, schools and youth groups about

issues of chemical dependency and Jewish family life. JACS also runs retreats and events throughout the year for Jews in recovery and significant others.

Support Group for Parents of Adolescent & Adult Children Living with Addiction and Mental Health Diagnoses

Rodeph Shalom
615 N. Broad St.
Philadelphia, PA 19123
215-627-6747

rodephshalom.org
dhorowitz@rodephshalom.org

Meets regularly to learn more about substance use and mental health disorders; share experiences/resources; and explore how to appropriately support our children. Anonymity respected. No affiliation with RS is necessary. All groups meet with strict adherence to confidentiality and anonymity. No charge.

Adoption & Child Welfare

Open Arms Adoption Network - A Program of Jewish Family and Children's Service of Greater Philadelphia

345 Montgomery Ave.
Bala Cynwyd, PA 19004
888-673-6276

openarmsadoption.net
info@openarmsadoption.net

Open adoption services for families hoping to adopt a baby, and options counseling for pregnant women/new mothers considering adoption for their baby. Committed to building strong families and providing a lifetime of support. Offices: PA, NJ, NY, DE.

Family Matters: A JAFCO Support Network

3 Bala Plaza, Suite 104
East Bala Cynwyd, PA 19004
610-525-1040

Rebecca@jafco.org
familymattersnetwork.org

Provides the following services to the Greater Philadelphia community:

Family Matters' Family Strengthening Program

Provides free, intensive in-home case management services to at-risk children and their families in the Philadelphia

area including Delaware, Montgomery, Bucks, Philadelphia and Chester counties and Southern New Jersey. The goal of the program is to strengthen and empower the family while linking them with needed services and resources. Services include but are not limited to: supportive counseling; family safety planning; parenting support; support for families raising a child with special needs; support for grandparents or other relatives raising their grandchild/relative; information and referral; advocacy in schools or court; support with legal and custody issues; and homelessness prevention. JAFCO's social worker is available 24 hours per day, seven days a week to assist families in any emergencies.

Supervised Visitation Program

Provides scheduled, monitored visits between a child and a non-custodial parent or family member, supervised by a qualified professional. JAFCO provides a safe and structured environment for the visit while working with the family to ensure that all guidelines set by the court or referring agency are followed. JAFCO documents each visit and submits progress reports to the court with recommendations about the visits.

Counseling & Care Management

Jewish Family and Children's Service of Greater Philadelphia*

345 Montgomery Ave.,
Bala Cynwyd, PA 19004
1-866-JFCS-NOW or 1-866-532-7669
info@jfcspshilly.org

jfcspshilly.org

Licensed, experienced therapists counsel individuals, couples, families and groups on a variety of personal and family issues. Counselors help clients develop better ways of understanding and coping, and they facilitate prevention, support and educational group programming. Care managers engage in a variety of activities with clients to restore dignity, hope and meaning when it seems as if life's struggles are insurmountable. Care managers help clients establish short- and long-term goals, and link them with the appropriate community-based support services, such as connection to counseling services, financial assistance, credit counseling,

advocacy, local resources and entitlement enrollment.

Major programs and services include: Individual and family services; Foster Care Services; Education and Outreach Services; Chaplaincy and Hospice Services; LGBTQA+ Services; Infant Adoption Services (Open Arms Adoption Network); Older Adult Services; Support for Holocaust Survivors; Support for the Orthodox Community; Hoarding Disorder Counseling; Bereavement Support Groups; Intimate Partner Violence Counseling Services; Family Abuse and Elder Abuse Counseling Support.

Neighborhood Offices:

PROGRESS PLAZA OFFICE:

1501 N. Broad. St., Suite 14
Philadelphia, PA 19122

EASTERN MONTGOMERY OFFICE:

432 Tulpehocken Ave., Suite 2
Elkins Park, PA 19027

NORTHEAST PHILADELPHIA OFFICE:

7901 Bustleton Ave.,
Berris Plaza, Suite 206
Philadelphia, PA 19152

MAIN LINE OFFICE:

The Barbara & Harvey Brodsky
Enrichment Center
345 Montgomery Ave.
Bala Cynwyd, PA 19004
267-314-0909

Domestic Violence

Dinah

c/o CultureWorks
1315 Walnut St., Suite 320
Philadelphia, PA 19107
215-645-2142
info@dinahphilly.org
dinahphilly.org

A comprehensive legal services center providing low-cost and pro bono legal representation to survivors of intimate partner violence in the Jewish Community of Greater Philadelphia. By partnering with existing Jewish social service providers, Dinah combats intimate partner violence through advocacy, education and representation.

Domestic Violence Prevention/ Intervention

**Jewish Family and Children's Service
of Greater Philadelphia Berris Plaza,
7901 Bustleton Ave., Suite 206
Philadelphia, PA 19152
1-866-JFCS-NOW or 1-866-532-7669
jfcshilly.org**

Domestic violence prevention program with individual, group, family and couples therapy. There is also case management, advocacy and financial assistance for those who have been abused. Speakers on topics concerning domestic violence issues and on the prevention of dating violence are available to synagogues, schools and community organizations.

Rachel Hotline

**Women's Center
of Montgomery County
8080 Old York Road
Elkins Park, PA 19027
215-635-7344
1-800-773-2424 wcwebmail@
womenscentermc.org
wcmontco.org**

A 24-hour confidential hotline for victims

of abuse. Ask for "Rachel" to be connected to a Jewish woman at this hotline. Also provides support groups, educational and legal services, court and medical appointment accompaniment, in-person and telephone counseling.

Health Services

Abramson Senior Care*

**215-371-3400 or 1-888-340-0080
Fax: 215-371-3030
info@abramsonseniorcare.org
abramsonseniorcare.org**

Birnhak Transitional Care at Lankenau Medical Center

**100 E. Lancaster Ave
Medical Science Building, 5th Floor
Wynnewood, PA 19090
215-371-3400 or 1-888-340-0080
Fax: 215-371-3030
info@abramsonseniorcare.org
abramsonseniorcare.org**

Comprehensive rehabilitative care focused on safely returning patients to their homes after a hospital stay. Services include: Therapy available up to seven

days a week; post-orthopedic surgery care; physical, occupational and speech therapy; pain management; wound care; advanced intravenous therapy; nutrition management; head or spinal cord injury care; respiratory care; frequent assessments and treatment reviews; recreational and therapeutic activities; patient and family education; case management; discharge planning. Amenities include: Therapy gym, private rooms, TVs, wireless Internet access, etc.

Abramson Primary Care

**135 S. Bryn Mawr Ave., Suite 110
Bryn Mawr, PA 19010
484-756-8700**

**info@abramsonseniorcare.org
abramsonseniorcare.org**

Abramson Primary Care offers responsive, highly personalized primary care for patients ages 18 and above. The practice provides: House calls by nurse practitioners, a comprehensive care team, 24/7 access to physicians, convenient appointments with easy access to same-day sick visits and access to education and wellness services via Abramson Senior Care.

FOR OUR COMMUNITY... JEVS is there.

For more than 80 years, JEVS has been
Making hope happen® with:

- Job search & career transition services
- Skills training, GED & college degree programs
- Help with mental health & recovery
- Wide range of services for individuals with disabilities



Locations throughout Greater Philadelphia
+ online services • jevshumanservices.org



Jewish Federation
of Greater Philadelphia

JEVS Human Services partners
with the Jewish Federation of
Greater Philadelphia



Edna Young Gordon Healthy Brain and Memory Center

135 S. Bryn Mawr Ave., Suite 110
Bryn Mawr, PA 19010
484-756-8700

info@abramsonseniorcare.org
abramsonseniorcare.org

The center is an outpatient memory program, helping clients and their families manage memory impairments beyond diagnosis. All services are customized to meet the unique needs of each client and the care team partners with the family to adjust interventions over time. Intensive care management, wraparound medical and social services, support groups and educational programs are also provided.

Einstein Healthcare Network

5501 Old York Road
Philadelphia, PA 19141
215-456-3996
1-800-EINSTEIN
einstein.edu

Major health care system offering services through the sites listed below. The network also includes outpatient care centers and a network of primary care physicians and specialists throughout the region.

Einstein Medical Center Philadelphia

5501 Old York Road
Philadelphia, PA 19141 215-456-7890
1-800-EINSTEIN

A tertiary care hospital specializing in women's services, organ disease and transplantation, heart care, orthopedics, neurology, neurosurgery and geriatric medicine. Einstein Medical Center is an independent academic medical center which trains health professional students and residents in numerous accredited programs.

Einstein Medical Center Elkins Park

60 Township Line Road
Elkins Park, PA 19027
215-663-6000

Full service medical and surgical specialty hospital. Robotic surgery for urologic and gynecologic procedures and minimally invasive spine and joint replacement surgery. Services include: Einstein Bariatrics, radiology, cardiology, neurology, ophthalmology, neuro-ophthalmology and more.

Einstein at Germantown

5753 Wayne Ave.,
Philadelphia, PA 19144
215-753-1764
Fax: 215-848-6036

Offers primary, cardiology, cardiac rehab and OB/GYN services; and a Crisis Response Center (emergency psychiatric care) for children, adolescents and adults.

Einstein Center One

9880 Bustleton Ave., Suite 301
Philadelphia, PA 19115
215-827-1600

Ambulatory care center offers a wide array of outpatient services using the latest minimally invasive surgical techniques for breast surgery, gastroenterology, general surgery, gynecology and orthopedics. Medical services include primary care, oncology, diagnostic radiology, cardiology, gastroenterology, obstetrics/gynecology, orthopedics and psychiatry.

Einstein Medical Center Montgomery

559 W. Germantown Pike
E. Norriton, PA 19403
484-622-1000
einsteinmontgomery.com

A technologically advanced, tertiary care medical center offers a full range of medical and surgical care. Services include: a full-service maternity unit with the Level III Arthur and Lea Powell Neonatal Intensive Care Unit; 24-hour emergency medicine at the Leonard and Madlyn Abramson Family Emergency Department; advanced heart care, including cardiac catheterization, open heart surgery and electrophysiology intervention; cutting-edge cancer care; orthopedics and bariatric surgery. Primary care services are provided by Einstein Physicians, a network of physicians, nurses and health care specialists.

The Joan Grossman Center for Chaplaincy & Healing - Jewish Family and Children's Service of Greater Philadelphia

345 Montgomery Ave.
Bala Cynwyd, PA 19004
866-532-7669
jfcshilly.org/spiritual-support-chaplaincy
info@jfcshilly.org

Warm and sensitive spiritual support for individual, families, hospitals, and

residential settings such as nursing homes. Includes bereavement support, support groups, education about Jewish customs, and leading Sabbath and Jewish holiday services.

MossRehab

60 Township Line Road
Elkins Park, PA 19027
1-800-CALL-MOSS or 215-663-6000
Fax: 215-663-8891
mossrehab.com

Provides inpatient and outpatient rehabilitation for stroke and neurological disorders, spinal cord injury, traumatic brain injury, amputation, orthopedic and other conditions. Treatment is personalized and can include physical, occupational, and speech therapy, as well as maintenance and support programs to re-establish independence. MossRehab offers rehabilitation robotics, helping patients to rehabilitate and transition through inpatient and outpatient care. MossRehab operates six inpatient units and 15 outpatient locations in Philadelphia, Montgomery, and lower Bucks counties, as well as in New Jersey and Delaware.

Outpatient Mental Health Services

Einstein Healthcare Network
9880 Bustleton Ave.
Philadelphia, PA 19115
215-456-9850
1-800-EINSTEIN
and Einstein Medical Center
Elkins Park
60 Township Line Road
Elkins Park, PA 19027
215-663-6077

Board-certified psychiatrists, psychologists and psychotherapists offer outpatient services for children, adolescents, adults and older adults. Services include: comprehensive psychiatric evaluations, psychotherapy for individuals, families, couples and groups and medication management.

Willowcrest

Einstein Healthcare Network
1200 W. Tabor Road
Philadelphia, PA 19141
1-800-EINSTEIN

Short-term subacute facility provides skilled nursing and comprehensive rehabilitation to assist patients in returning to independence following

hospitalization for joint replacement, surgery, pre-prosthetic training for amputation, illness or injury.

Philadelphia Hatzalah

P.O. Box 18182

198 Tomlinson Road

Philadelphia, PA 19116

215-677-6700 (emergency hotline)

philadelphiahatzolah.org

Provides immediate emergency medical care until local mandated EMS resources can arrive on the scene. Offers state certified volunteers available around the clock. The majority of Hatzalah team members are fluently multilingual, especially in Hebrew, Russian, Yiddish, Ukrainian and English.

The Shabbat Suite at Lankenau Medical Center

100 E. Lancaster Ave.

Wynnewood, PA

484-476-2020 mainlinehealth.org

Offers a space for families to observe Shabbat and religious holidays while a loved one is hospitalized. Provides sleeping accommodations for the loved ones of hospitalized patients who wish to stay at Lankenau during the Sabbath and religious holidays. Families also have 24-hour access to a private kitchen, pantry and a lounge seven days a week.

Temple Dental at KleinLife

KleinLife: Northeast Philadelphia

10100 Jamison Ave.

Philadelphia, PA 19116

215-464-1704

kleinlife.org

Run by Temple University Maurice H. Kornberg School of Dentistry. A fully licensed general dentist is on-site. The clinic offers referrals to its main clinics for patients who require specialized care. Many forms of dental insurance and Medicaid are accepted. All current patient records remain with the clinic, ensuring that patients will receive continuity of care under the clinic's management.

Interfaith

18 Doors

elissa@18doors.org

18doors.org/philadelphia-local/

The Interfaith Family, now known as 18 Doors, provides coordinated,

comprehensive services for interfaith couples and those who work with them. Advocates for a welcoming and inclusive Jewish community. Offers workshops for interfaith couples exploring the role of religion in their lives, free email series for parents in interfaith families, a clergy referral service and connections to welcoming organizations, professionals and programs. Also provides resources and training for synagogues, organizations, clergy and other program providers.

Jewish Converts and Interfaith Network

1112 Hagys Ford Road

Penn Valley, PA 19072

610-664-8112

LenaRomanoff@yahoo.com

intermarriages.com

Support group offering information, socialization and emotional support to people involved in conversion to Judaism and/or an interfaith relationship. Sponsors "Keruv" for interfaith couples. Individual counseling is also available.

Interfaith Center of Greater Philadelphia

100 W. Oxford St., Suite E-1300

Philadelphia, PA 19122

215-222-1012

info@interfaithphiladelphia.org

interfaithphiladelphia.org

Contributing to the region's strength and vitality through multi-faith collaboration, education, dialogue and service. Seminar rooms are open to the public.

Services for New Americans

HIAS Pennsylvania

600 Chestnut St., Suite 500B

Philadelphia, PA 19106

215-832-0900

hiaspa.org

Provides legal and supportive services to immigrants, refugees and asylum seekers from all backgrounds in order to assure their fair treatment and full integration into American society. Programs include: Representation and legal counseling before immigration agencies and courts; Citizenship, refugee resettlement and other social services to assist newly arriving immigrants, refugees and those recently granted asylum; and, advocacy and education related to immigrant issues and rights.

JEVS Center for New Americans

2770 Red Lion Road

Philadelphia, PA 19114

215-728-4210

Fax: 215-728-4227

CNA@jevs.org

jevshumanservices.org

Offers time-eligible refugees, asylees and victims of trafficking free services in the following areas: employment counseling, job development and job placement/job search/job retention workshops; Vocational English Language Training (VELT) and English as a Second Language (ESL) classes; computer skills classes, acculturation workshops, case management and individualized assistance in developing and/or improving verbal language skills. Use of a driving simulator is offered. Youth program assisting 16-17 year olds find part-time work during the school year, or full-time summer employment. Participants are served in Philadelphia, Bucks, Chester, Delaware and Montgomery counties.

New American Outreach Program

KleinLife: Northeast Philadelphia

10100 Jamison Ave.

Philadelphia, PA 19116

215-698-7300, ext. 175

kleinlife.org

Sponsors a variety of programs for the Russian-speaking community, including religious, social, cultural and recreational activities.

Russian Speaking

Active Adult Life Program

KleinLife: Northeast Philadelphia

10100 Jamison Ave.

Philadelphia, PA 19116

215-698-7300, ext. 155

kleinlife.org

Geared to senior adults whose primary language is Russian. Offers computer instruction, cultural and educational programs, citizenship preparation courses, ESL classes, Shabbat programs and entertainment. Participants join with other Klein senior-adult participants in activities and access to social services.

RAJE Philadelphia: Russian American Jewish Experience

Congregation Beth Solomon

Community Center

198 Tomlinson Road

Philadelphia, PA 19116**215-671-1981 philyrabbi@hotmail.com**

For men and women ages 18 through 30. Offers a learning experience for those who want to explore their Jewish heritage, meet friends, participate in Shabbat meals and more.

Information and Referral**Abramson Care Advisors****215-371-3400 or 1-888-340-0080****Fax: 215-371-3030****info@abramsonseniorcare.org****abramsonseniorcare.org**

Senior-care professionals available 24/7 to provide free telephone advice to older adults and their families who have questions or concerns regarding aging or aging services.

Bucks County Administrative Information**Bucks County Courthouse****215-348-6000****1-888-942-8257****buckscounty.org****CARIE: Center for Advocacy for the Rights and Interests of the Elderly****1500 JFK Blvd., Suite 1500****Philadelphia, PA 19102****215-545-5728 or 1-800-356-3606****carie.org**

Provides outreach, education, advocacy and information to older adults, caregivers and service providers. Assists older people living in the community or in long-term-care facilities with problem-solving and complaint resolution.

City of Philadelphia**311****215-686-2181****philly311@phila.gov****phila.gov****215-686-2181****Fax#: 215-686-2180****1400 John F. Kennedy Boulevard, Philadelphia, PA 19107****Chester County Administrative Information****Chester County Courthouse 610-344-6000****chesco.org****Delaware County Administrative Information****Delaware County Courthouse and Government Center****610-891-4000****855-889-7827 (crisis line)****webmaster@co.delaware.pa.us****co.delaware.pa.us****Independence Visitor Center****599 Market St.****One N. Independence Mall West****1-800-537-7676****questions@phlvisitorcenter.com****PHLVisitorcenter.com**

Provides free, comprehensive orientation to the Philadelphia region, including maps, brochures and ticket sales to many tours and attractions.

Jewish Family and Children's Service of Greater Philadelphia**345 Montgomery Ave, Bala Cynwyd, PA 19004****1-866-JFCS-NOW or 1-866-532-7669****info@jfcspshilly.org****jfcspshilly.org**

Strengthening families and individuals across generations and cultures to achieve stability, independence, and community. Services include mental health, basic needs, support for older adults, people with disabilities, families and much more.

Lawyer and Informational Referral Line (LRIS)**Philadelphia Bar Association****1101 Market St.****Philadelphia, PA 19107****215-238-6333, 215-238-6300****LRIS.PhiladelphiaBar.org**

Provides legal information and referral services. No direct legal assistance given.

KleinLife**10100 Jamison Ave.****Philadelphia, PA 19116****215-698-7300; Fax: 215-673-7447****info@kleinlife.org****KleinLife.org**

Provides ongoing support and referral services for: short-term counseling, family mediation, group counseling, Medicare benefits review, assisted living and nursing home transition, medical and health related issues (including adaptive equipment), and utility shut off notice resolutions and advocacy.

Montgomery County Administrative Information**610-278-3000****montcopa.org****Senior Law Center****Two Penn Center****1500 John F. Kennedy Blvd., Suite 1501 Philadelphia, PA 19102****215-988-1242 (helpline)****1-877-727-7529****seniorlawcenter.org**

Provides civil legal services and community education to Philadelphia residents aged 60 and over and provides free legal advice, information and referral services statewide.

PCA Help Line**Philadelphia Corporation for Aging****642 N. Broad St.****Philadelphia, PA 19130****215-765-9040 or 1-888-482-9060****(outside Philadelphia)****Fax: 215-765-9066****info@pcacares.org****pcacares.org**

Offers comprehensive information and referrals for all programs and services of interest to senior citizens. 215-765-9041 (for the hearing-impaired).

United Way of Southeastern Pennsylvania**1709 Benjamin Franklin Pkwy.****Philadelphia, PA 19103 211 or****215-665-2500****1-866-964-7922****nfo@211sepa.org****unitedforimpact.org****211sepa.org**

General information and referral service under the auspices of the United Way. Serves the five-county Greater Philadelphia area.

LGBTQIA+ Community

Lesbian, Gay, Bisexual, Transgender, Queer & Questioning

Jewish Family and Children's Service***345 Montgomery Ave., Bala Cynwyd, PA 19004****1-866-JFCS-NOW; 1-866-532-7699****info@jfcspshilly.org****jfcspshilly.org**

Offers a resource for connections to the

Jewish community. Provides counseling and support groups to individuals and families in the LGBTQ community, including programs that address: Sexual orientation; Transgender/Non-binary; Gender identity; Family conflict; Bullying; Anxiety; Coming out; and, Depression. Inclusion Training & Coaching Services offer Sensitivity Training for Affirming and Respectful Spaces (STARS), an LGBTQIA+ sensitivity training program, to synagogues, schools and other community-based organizations.

jkidPRIDE - Jewish Learning Venture

**261 Old York Road, Suite 720
Jenkintown, PA 19046
215-320-0360**

jewishlearningventure.org
Robin Matthews: rmatthews@jewishlearningventure.org
215-320-0391

jkidPRIDE designs and delivers family-oriented, multi-age programming, virtually and in-person. Since jkidPRIDE is an emerging initiative, the programs are intended to serve the broadest demographic – any family who self-identifies as a Jewish LGBTQ+ family, whether it is the parents and/or children who identify. Programming is currently focused on bringing families together, in-person and/or via Zoom, for fun and educational Jewish experiences while also being intentional about re-centering Jewish representation away from heteronormative cisgendered representation.

J.Proud - A Program of Jewish Family and Children's Service of Greater Philadelphia

**345 Montgomery Ave.
Bala Cynwyd, PA 19004
jproudphilly.org**

Galia Godel: Program Manager, LGBTQ Initiative

ggodel@jfcspilly.org

Consortium of Jewish organizations, synagogues, schools, and other institutions committed to creating, nurturing and supporting a comprehensive net of programs, resources and events for the Jewish LGBTQ+ community and their families and friends.

pRiSm at Congregation Rodeph Shalom

**615 N. Broad. St.
Philadelphia, PA 19123
215-627-6747**

info@rodephshalom.org
rodephshalom.org/prism

Serves Philadelphia and the Delaware Valley's LGBTQ Jewish community. Welcomes people of all gender and sexual identities and provides a place for people of all sexual orientations and religious affiliations to experience Judaism.

Tribe 12 LGBTQIA+

**1900 Market St., Eighth Floor
Philadelphia, PA 19103
267-652-0088**

info@tribe12.org
tribe12.org

Offers events and programs for individuals in their 20s/30s who want to explore their connection with Jewish community, queer identity, and the intersection between the two in a welcoming and fun environment.

Neighborhoods

Neighborhood Programming in Philadelphia

info@jewishphilly.org
jewishphilly.org/kehillah

Alliances of synagogues, community volunteers and representatives from Jewish community organizations within geographic areas who work together to create an inspired Jewish community. These neighborhood programming alliances provide support and collaborations that create bridges between marginally affiliated Jews and Jewish institutions. They also deliver services and programs building Jewish community and strengthening Jewish identity.

Bucks County Kehillah
buckscounty@jewishphilly.org

Bux-Mont Kehillah
NShapiro@jewishphilly.org

Center City Kehillah
centercitykehillah@gmail.com
267-225-8701

Kehillah of Chester Co.
cckehillah@jewishphilly.org
484-582-0210

Delaware County
aklein@jewishphilly.org

Lower Merion Neighborhood
cheryl.barish.erlick@gmail.com

Northeast Philadelphia Neighborhood
hzaremba@jewishphilly.org

Old York Road Community Organization
KDecker@JewishPhilly.org

Jewish Community of Rhawnhurst (JCOR)
**2139 Hoffnagle St., Suite 101
Philadelphia, PA 19152
215-725-1338**
info@jcor.org
jcor.org

A collaboration of Orthodox synagogues and businesses in Northeast Philadelphia focused on bringing positive growth in the Rhawnhurst neighborhood.

Recreation Centers

Kaiserman JCC
**45 Haverford Road
Wynnewood, PA 19096
610-896-7770**
kaiserman@phillyjcc.com
phillyjcc.com

Offers a full range of fitness, cultural and educational programs for all ages. The Conston Fitness Center includes a year-round, heated pool, indoor jogging track, sauna, steam room, spinning studio and a fully equipped fitness center. Fitness program highlights include group fitness classes, sports leagues, martial arts, gymnastics, swimming lessons and personal trainers on staff. Cultural and educational programs include adult education, and family and holiday programs, the Robert J. Wilf Preschool and Kindergarten with an infant room, as well as a comprehensive summer camp program for children ages 4 months through eighth grade.

Katz JCC

**1301 Springdale Road
Cherry Hill, NJ 08003
856-424-4444**

Fax: 856-751-6804

info@jfedsnj.org

katzjcc.org

Provides social, educational, fitness and wellness programs and events to the South Jersey and Philadelphia Jewish communities. Activities offered enrich Jewish culture, heritage, values and lives and welcome individuals of every race, religion, gender and sexual orientation. Home to the NAEYC accredited Sari Isdamer Early Childhood Center for children as young as 6 weeks. The JCC includes a fitness and wellness complex that provides fitness opportunities for all ages and abilities and after school programs, Just4Kids and JCrew, are the destinations for children K-8th grades which offer homework help, enrichment activities, computer lab and creative arts. The center is also home to two South Jersey day camps, Early Childhood Camps at the Katz JCC for children ages 2-5, and the JCC Camps at Medford for campers ages 3-14. The JCC has also become a venue for Jewish organizations, children, youth and older adults and individuals with special needs.

KleinLife: Northeast Philadelphia

**10100 Jamison Ave
Philadelphia, PA 19116
215-698-7300**

info@kleinlife.org

kleinlife.org

For individuals of all ages. Athletic facilities include an indoor pool, indoor track, sauna, steam room, dance studios, indoor and outdoor basketball courts, outdoor tennis courts, outdoor intramural fields and a complete cardiovascular fitness center. Home to KidSpace, summer day camp, Ann Kids Child Care, a 500-seat theater and more.

**The Barbara and Harvey Brodsky
Enrichment Center of the Jewish
Family and Children's Service of
Greater Philadelphia**

**345 Montgomery Ave.
Bala Cynwyd, PA 19004
267-314-0909
1-866-JFCS-NOW or 1-866-532-7669**

info@jfcshilly.org

jfcshilly.org

FAMILY LIFE EDUCATION –

Ongoing community-wide programming is offered on a variety of relevant issues of importance to the community, including addition, suicide, parenting, mental health, grief/loss, planning for college, health and wellness for mature adults, and more.

TEACHING KITCHEN –

Programs include interactive cooking demonstrations, instruction, and practice to build cooking skills, share cultural traditions and prepare meals for others in need.

ART STUDIO – Offers an opportunity for meaningful ways for individuals to express themselves, for families to connect, and an outlet for those coping with difficult life experiences.

Secular Jewish Groups**Congress of Secular Jewish Organizations**

**847 Tyson Ave.
Roslyn, PA 19001
267-625-2756
congress@csjo.org
csjo.org**

Promotes and supports a secular Jewish identity and way of life. International membership includes adult communities, Jewish supplementary schools and individual members. CSJO is dedicated to the historical, cultural, and ethical aspects of Jewishness, maintaining a Jewish identity that is relevant to contemporary life, justice and peace and community building and responsibility.

Folkshul Adult Community

**P.O. Box 17
Wyncote, PA 19095
Meets at Springside Chestnut Hill
Academy
8000 Cherokee St.
Philadelphia, PA 19118
215-248-1550
Folkshul@folkshul.org
folkshul.org**

An inclusive, secular, humanistic, life-long engaged learning community that invites all who identify as Jewish and/or who choose to learn and participate in its range of Jewish inspired programs. The

curriculum includes topics such as: Jewish holidays, social action/justice, life cycles, ethics, history, music, dance, and literature for all ages. Offers weekly Sunday morning classroom programs for kindergarten through ninth grade students and monthly Sunday Fundays programs for preschoolers and their families. Offers a personalized student-driven Bar/Bat Mitzvah program that features an approach to coming of age with an emphasis on Jewish identity. A Leadership Program for 10th through 12th grade high school students, continues with experiential learning as student's serve as classroom and community paid assistants. The Folkshul offers community holiday and life cycle events. There is an Adult Community that hosts Sunday morning lectures, holiday celebrations, social justice actions and events, as well as a Restaurant Club and other off-site activities.

AEPi Alumni Club-Philadelphia

609-289-9667

PhillyAEPi@gmail.com

facebook.com/aepiphilly

Volunteer-led club that provides opportunities for those in the greater Philadelphia area to socialize, network, mentor/support local chapters, engage with other community groups as well as reconnect to the national organization. Welcomes members of all ages, from several chapters and in various professions.

Makom Kadosh: The Jewish Fellowship of Chester County

**thejfcc@gmail.com
thejfcc.org**

An independent Jewish community, incorporating qualities of many streams of Judaism. Twice monthly musical Friday night services followed by pot-luck dinners. Shabbat morning experiences include walks, meditation, chanting and storytelling.

Social & Membership Groups**AEPi Alumni Club-Philadelphia**

609-289-9667

PhillyAEPi@gmail.com

facebook.com/aepiphilly

Volunteer-led club that provides opportunities for those in the greater Philadelphia area to socialize, network,

mentor/support local chapters, engage with other community groups as well as reconnect to the national organization. Welcomes members of all ages, from several chapters and in various professions.

AJC ACCESS

AJC Philadelphia/South New Jersey Office

1600 Market St., Suite 1820

Philadelphia, PA 19103

215-665-2300

philadelphia@AJC.org

ajc.org/access

A community of young Jewish leaders (21-40 years of age) in the region that supports AJC's vision and mission, primarily through building relationships and forming alliances with a diverse range of diplomatic and community partners.

The program focuses on Jewish concerns, such as Israel and antisemitism.

Through active outreach efforts and collaborative programming with the Latino, Muslim and African American partners, young Jewish professionals explore issues of mutual importance. By educating other communities about the Jewish community and advocating together on behalf of mutual interests and values, ACCESS advances cross-cultural understanding and promotes strong, mutually-beneficial ties.

Anti-Defamation League (ADL) Young Leadership

8 Penn Center, Suite 900

1628 John F Kennedy Blvd.

Philadelphia, PA 19103-2103

215-568-2223

philadelphia@adl.org

philadelphia.adl.org/associateboard

Fighting Hate for Good. Offers programs and events for young adults to learn about civil rights issues and work toward fighting hate in all of its forms.

B'nai B'rith Liberty Region

Upper Dublin Beth Masada Lodge

samueldomsky@gmail.com

ericfeltromeo44@gmail.com

bnaibrith.org

Sponsors events and activities located in Greater Philadelphia, southern New Jersey, Southeastern Pennsylvania and Delaware. B'nai B'rith International is a humanitarian, human rights and advocacy organization that works toward

Jewish unity, security and continuity and fights antisemitism and intolerance. Project HOPE is the region's signature project, collecting food for the poor for Passover.

The Chevra

2002 Ludlow St.

Philadelphia, PA 19103

267-908-4950

info@chevra.net

chevra.net

For young Jewish professionals (YJPs) and graduates in their 20s and 30s. With a live venue & hub that includes a cafe-lounge, art gallery, cinema, bar and loft, the program offers social, educational, cultural, spiritual, and volunteer experiences.

Hadassah of Greater Philadelphia Women's Zionist Organization of America, Inc.

1518 Walnut St., Suite 402

Philadelphia, PA 19102-3419

215-732-7100

philadelphia@hadassah.org

hadassah.org/regions/greater-philadelphia

Connects Jewish women in our community and creates opportunities for personal growth, education, advocacy and Jewish continuity through events and volunteer opportunities; empowering members and supporters, as well as youth in Israel and America.

Israeli American Council-Philadelphia

Kaiserman JCC

45 Haverford Road

Wynnewood, PA 19096

267-515-3270

philadelphia@israeliamerican.org

israeliamerican.org/philadelphia

Bolsters the Israeli-American community to strengthen the Jewish and Israeli identity and reinforce support for Israel. Programs include: IAC Keshet; IAC Eitanim; and IAC Shishi Israeli and more.

Jewish Genealogical and Archival Society of Greater Philadelphia

1657 The Fairway, #145

Jenkintown, PA 19046

215-833-3781

www.jgasgp.org

Membership VP: Marilyn Mazer

Golden

membership@jgasgp.org

We are interested in researching our Jewish genealogy.

Jewish Alumni of

Temple University

215-204-3167

shana.mcglinchey@temple.edu

alumni.temple.edu

Graduates of Temple University gather for social events and other programs.

Jewish Graduate Student Network

Steinhardt Hall

215 S. 39th St.

Philadelphia, PA 19104

631-388-2073

info@phillyhillel.org

jewishgrads.org

A program of Hillel of Greater Philadelphia which serves all of the Jewish graduate and professional students in the Philadelphia area through campus-based and city-wide events. The Grad Network offers a wide range of social, educational, cultural, and religious programs, as well as career development and community service opportunities.

Jewish Professionals of Suburban Philadelphia (JPSP)

jpsphillyburbs@gmail.com

facebook.com/JPSPPhilly

Provides Jewish professionals in their 20s and 30s, living in the Greater Philadelphia suburbs with fun social events, networking opportunities and social action experiences that promote Jewish culture, community and religious values. Hosts happy hours, trivia nights and movie nights to monthly Kabbalat Shabbat dinners, potlucks and outdoor activities.

Jewish Women International

215-564-3466 or 1-800-343-2823

Rochschw@aol.com

jwi.org

Empowers women and girls through programs for economic literacy, community training, healthy relationship education and the proliferation of women's leadership. Programs, advocacy and philanthropic initiatives protect the fundamental rights of all girls and women to live in safe homes, thrive in healthy relationships and realize the full potential of their personal strength.

Jews in All Hues**info@jewsinallhues.org****facebook.com/JewsInALLHues/**

An advocacy and educational organization that supports multiple-heritage Jews (one Jewish parent), adopted Jews, Jews by choice, Jews of color and those who do not fit the 'box,' partners and allies in order to cultivate an honest culture of welcoming in the Jewish community.

Judaica Weaving Program**Kesher Israel Congregation****1000 Pottstown Pike, West Chester, PA 19390****610-696-7210****shalom@kesher-israel.org**

Office manager is Marci Rinaudo.

Weaving program open to entire Jewish community. Weave a tallit, tallit bag, atarah, challah or matzah cover. No experience necessary; you will be guided by an experienced weaver every step of the way.

Moishe House Philadelphia**moishehousephilly@gmail.com****moishehouse.org/find-a-house/****philadelphia.facebook.com/****MoisheHousePhiladelphia/**

A pluralistic, welcoming, accepting, and inclusive space for young, 20-something Jews to connect over common ground.

It hosts a minimum of seven events each month that range from in-house potlucks and shows to parties at local venues to cultural happenings and opportunities to learn with local rabbis and visionaries.

Mosaic Outdoor Clubs of America**philly@mosaicoutdoor.org****philadelphia.mosaicoutdoor.org**

A nonprofit volunteer organization providing a way for outdoors-oriented Jewish adults of Southeastern Pennsylvania and New Jersey to meet and enjoy common interests. Fosters an ethic of conservation and promotes an active lifestyle while building Jewish community and continuity.

National Council of Jewish Women Greater Philadelphia Section**215-302-3586****ncjwphiladelphia.org****ncjwphila@gmail.com**

Grassroots organization of volunteers who turn progressive ideals into action.

Inspired by Jewish values, NCJW strives for social justice by improving the quality of life for women, children and families and by safeguarding individual rights. The Greater Philadelphia Section focuses on advocacy, promoting education, hands on community service and tzedakah.

NextGen**Jewish Federation of Greater Philadelphia****2001 Market St., Suite 2300****Philadelphia, PA 19103****215-832-0861****NextGen@jewishphilly.org****jewishphilly.org/NextGen facebook.com/groups/JFGPNG**

A group of Jewish men and women, ages 22 to 45, making a difference in the Jewish community. Open to singles, couples, business professionals and parents, the group seeks to ensure Jewish continuity through outreach, education, leadership development, community service and philanthropy.

RAJE Philadelphia: Russian American Jewish Experience**Congregation Beth Solomon Community Center****198 Tomlinson Road****Philadelphia, PA 19116****215-671-1981****admin@rajephilly.com****raje@cbscommunitycenter.com****cbscommunitycenter.com/raje**

For men and women ages 18 through 30. Offers a learning experience for those who want to explore their Jewish heritage, meet friends, participate in Shabbat meals and more.

Star of David Bikers**info@starofdavidbikers.org****starofdavidbikers.org**

A motorcycle organization based in the Delaware Valley. Members share a passion for motorcycles and love for the Jewish people.

Tribe 12**1900 Market St., Eighth Floor****Philadelphia, PA 19103****267-652-0088****contact@tribe12.org****tribe12.org**

Offers events and programs for individuals in their 20s/30s who want to connect

Jewishly in Philadelphia. Programming includes social events, matchmaking services, an LGBTQIA+ community, affinity groups (i.e., an a cappella group and fantasy football and sports leagues), a Jewish leadership and entrepreneurship Fellowship, a web resource for 20s/30s to find Jewish events in Philly and more.

Uru Achim**610-642-0516****taniatrach@gmail.com**

Volunteer-run organization which holds benefit concerts, lectures, meetings and other activities featuring Jews and non-Jews for a Russian Jewish audience, and uses the concerts to raise money for Israel.

Young Friends of Rodeph Shalom**615 N. Broad St.****Philadelphia, PA 19123****215-627-6747****info@rodephshalom.org****rodephshalom.org/young-friends**

A group of 20- and 30-somethings who are single or married, who gather for events to bridge their Jewish background with their personal interests.

Young Jewish Leadership Concepts**PO Box 313****Langhorne, PA 19047****215-750-YJLC (9552)****rsvp4yjlc@gmail.com****yjlc.org**

Nonprofit young professionals network, providing opportunities for post-college age young adults to meet, and get connected with the Jewish community. Events include annual rafting and ski leadership weekends, and programs to gain knowledge of Israel and the Jewish community. Regular activities take place in Greater Philadelphia, NY, DC, and Florida.

Sports and Teams**Bikkur Cholim Basketball Tournament****1706 Solly Ave.****Philadelphia, PA 19152****Bikkurphilly@yahoo.com****bikkurcholimbasketball.org**

Annual Yudie Borck Bikkur Cholim Youth Basketball Tournament to raise

funds for Bikkur Cholim Philadelphia. The tournament games are held at the Kohelet Yeshiva High School and The Mesivta High School of Greater Philadelphia. Young players of all abilities are encouraged to participate.

**Jewish Youth Basketball League
Masterman High School Gym
1699 Spring Garden St.
Philadelphia, PA 19130
info@jphillyhoops.org
facebook.com/JPhillyHoops/**

Nonprofit, volunteer-based organization opened to boys and girls in fifth, sixth and seventh grade, at all skill levels. Games will be played at the Masterman gym (16th and Spring Garden), just a few blocks away from Broad and Wood streets, where a historic marker marks the location of the old Broadwood Hotel. It was there that the world-famous Philadelphia SPHAS (South Philadelphia Hebrew Association) played in the 1920s and 30s. This new league is a tribute to that great Philly ethnic legacy. It is open to the entire community.

**Junior Jewish Basketball League—JJBL
jjblbasketball@gmail.com
jjbl.org**

A four-division inclusive co-ed youth basketball league in Montgomery County, PA, for kids in first through 12th grades who want to learn fundamental skills, compete in a supportive environment, make friends and have fun.

**Kehillah Fall Sunday Soccer
League (KFSS)
Mandell Campus
7601 Old York Road
Elkins Park, PA 19027
267-630-5772
kehillahtsoccer@gmail.com
kehillahtsoccer.org**

Sundays, September through November. Kehillah Fall Sunday Soccer is for players in pre-K through ninth grade. KFSS also has a team for differently abled players. Discounted registration through July, as well as discounts for sibling registration, volunteering and needs based scholarships are available. Times do not conflict with Hebrew School.

Volunteer Opportunities

**Bikkur Cholim of Philadelphia
1706 Solly Ave.
Philadelphia, PA 19152
215-805-8668
bikkurcholimphilly@gmail.com
bikkurcholimphilly.org**

Bikkur Cholim of Philadelphia was organized to extend a helping hand to people in our community, as well as others, who come to Philadelphia for treatment at the outstanding hospitals and medical facilities in this area.

**Nazun (formerly Challah for Hunger)
333 E. Lancaster Ave., Suite C #320
Wynnewood, PA 19096
610-246-5909
nazun.org**

**Rebecca Bar
rebecca@nazun.org**
Brings people together to bake and sell challah to raise funds for and awareness around campus food insecurity. Volunteer opportunities for volunteers of all ages, as well as B'nai Mitzvah service projects, and campus leadership opportunities.

**Federation Early Learning Services
10700 Jamison Ave.
Philadelphia, PA
19116 215-676-7550
FelsKids.org**

Volunteers are needed to work in classrooms with young children and to assist teachers or work in the early learning center offices. Specific tasks are designed to meet the skills of the volunteers and the needs of the classroom and center.

**Friendship Circle Philadelphia
Region
South Office: Philadelphia, PA
215-574-1765
info@phillyfriendship.com
phillyfriendshipvirtual.com
North Office: Newtown, PA
215-497-1003
jamie@fcpa.info
fcpa.info**

- Connects teens and young adults to youth with special needs by developing genuine friendships 1-to-1 and in groups; leading communal programs and Jewish holiday celebrations; offering engaging activities in movement, music, art, etc.; and hosting supportive events for parents.
- For sixth and seventh graders, ages

12-14: Join MVP. Engaging and meaningful bar/bat mitzvah program to learn special needs advocacy, Jewish values and build a foundation to accept each other's differences.

- South office serves Philadelphia, Montgomery, Chester and Delaware counties. North office serves Bucks County, Huntingdon Valley and Northeast Philadelphia.

**PO Box 25067
Philadelphia, PA 19147
215-574-1765
Fax: 270-574-1766
info@phillyfriendship.com
phillyfriendship.com**

Connects teens and young adults to youth with special needs and their families, offering Jewish and social experiences; developing friendships while participating in creative arts group activities, Jewish holiday celebrations, weekly play dates and more. Fosters the development of a caring, supportive community. There are volunteer opportunities for adults as well.

**Hatzolah of Philadelphia
198 Tomlinson Rd
Philadelphia, PA 19116
215-667-6700
info@cbscommunitycenter.com
philadelphiahatzolah.com**

Hatzolah of Philadelphia is a 100% volunteer organization that provides emergency medical services at no cost to all in need regardless of race, religion or ethnicity.

**Hosts for Hospitals
326 Conshohocken State Road, #2
Gladwyne, PA 19035
484-380-2999
hostsforhospitals.org
Executive Director: Mike Aichenbaum
mike@hostsforhospitals.org**

Hosts for Hospitals is a nonprofit in its 23rd year of providing deeply discounted lodging and caring support at volunteer-Host-homes and Private-Setting housing for patient-families coming to Greater Philadelphia for specialized medical care.

**Jewish Family and Children's
Service of Greater Philadelphia
Volunteer Services
The Barbara & Harvey Brodsky
Enrichment Center**

**345 Montgomery Ave.
Bala Cynwyd, PA 19004
1-866-JFCS-NOW or 1-866-532-7669
267-314-0909
info@jfcsp Philly.org
jfcsp Philly.org**

Opportunities at the Barbara and Harvey Brodsky Enrichment Center: Hands-on service projects (Circle of Hands, Circle of Wisdom); Delivering challahs to hospital patients (Challah Mitzvah Program); Engaging with our clothing assistance program (Our Closet); Bar/Bat Mitzvah projects; Teen Empowerment Program. JFCS can also help individuals and groups plan community service projects.

**Jewish Relief Agency
225 E. City Ave., Suite 210
Bala Cynwyd, PA 19004
610-660-0190
jewishrelief.org
Director of Client Services
gethelp@jewishrelief.org**

JRA is able to provide free food assistance to individuals and families experiencing financial hardship. Monthly, packages of free kosher food and other essentials are delivered directly to one's doorstep. Other services are available based on need.

**KleinLife: Northeast Philadelphia
10100 Jamison Ave.
Philadelphia, PA 19116
215-698-7300, ext. 196
info@kleinlife.org
KleinLife.org**

Opportunities include: helping to cultivate and harvest fruits and vegetables at KleinLife; packaging meals with a local cooking group; volunteering to be a friendly visitor; and/or delivering meals to homebound seniors. This also includes community service and internships.

**Misaskim
215-917-0209
misaskim.org**

Misaskim's mission is to provide support and assistance to individuals experiencing crisis or tragedy by providing them with vital bereavement services.

**The Mitzvah Bowl
info@themitzvahbowl.com
TheMitzvahBowl.com**

A comprehensive website for finding mitzvah projects and volunteer

opportunities for bar/bat mitzvah students and high school students looking to fulfill community service hours. Offers resources for teens and families seeking a way to help others and make a difference.

**Mitzvah Circle Foundation
2562 Boulevard of the Generals
Suite 100
Norristown, PA 19403
267-649-7610
info@mitzvahcircle.org
mitzvahcircle.org**

Nonprofit, non faith-based, organization providing material support to individuals and families dealing with crisis, poverty, homelessness, and serious illness throughout the Philadelphia region. Serving people who are unable to obtain immediate or sufficient help from government agencies and traditional service organizations.

**Mitzvah Food Program
215-832-0509
mitzvahfoodprogram@jewishphilly.org
jewishphilly.org/mfp**

Volunteers are needed to pack and deliver food packages, which include non-perishable food and produce, to low-income households in Greater Philadelphia. Monthly or bimonthly packing/delivery schedules available depending on pantry location. Back-up delivery volunteers are also needed. B'nai mitzvah projects are welcome. Pantry locations include: Jewish Community Services Building (Center City); Brodsky Enrichment Center (Main Line); KleinLife (Northeast Philadelphia); Congregation Tifereth Israel of Lower Bucks County (Bucks County); and Beth Sholom Congregation (Elkins Park).

**The NORC @ JFCS - A Program of Jewish Family and Children's Service of Greater Philadelphia Northeast NORC
8546B Bustleton Ave.
Philadelphia, PA 19152
215-320-351
jfcsp Philly.org/the-norc-naturally-occurring-retirement-community
NORC Care Manager: Liliana Barbour, MPH
lbarbour@jfcsp Philly.org**
A fee-based membership program for individuals 60+ within Northeast

Philadelphia zip codes 19111, 19114, 19115, 19116, 19149 and 19152. Helps members live safely and sustainably in their own homes with supportive services and interventions.

**RSVP Philadelphia
KleinLife
10100 Jamison Ave.
Philadelphia, PA 19116
267-345-7787
jeskate@kleinlife.org
rsvphilly.org**

Opportunities for individuals to volunteer in social service agencies, schools, museums and consumer groups.

■ HOLOCAUST

**Anti-Defamation League (ADL)
8 Penn Center, Suite 900
1628 John F Kennedy Blvd.
Philadelphia, PA 19103-2103
adlmedia@adl.org
philadelphia@adl.org
philadelphia.adl.org**

Fighting Hate For Good
BEARING WITNESS™ provides training and resources necessary for Catholic school educators to teach about antisemitism and the Holocaust, and the historical and current relationship between the Jewish and Catholic communities.

ECHOES AND REFLECTIONS workshops provide middle and high school teachers with a comprehensive resource that integrates visual history testimony from Holocaust survivors and witnesses, with other primary source material into powerful lessons.

**Association of Jewish Holocaust Survivors
c/o Jewish Community Relations Council
of the Jewish Federation of Greater Philadelphia
215-832-0536
brazin@jewishphilly.org**
Social, cultural and educational organization for Holocaust survivors.

**Children of Jewish Holocaust Survivors Association
P.O. Box 1127
Jenkintown, PA 19046**

215-947-3024

mimkrik227@gmail.net
cjhsa.org

A nonprofit organization founded in the Greater Philadelphia area dedicated to preserving the memory of the victims of the Holocaust. As direct descendants of survivors, CJHS maintains the commitment to honor relatives, preserve their heritage and culture, educate the community on Holocaust issues, fight bigotry and hatred, and encourage tolerance and equality.

**Esther Raab Holocaust Museum & Goodwin Education Center
Betty & Milton Katz Jewish Community Center**

**1301 Springdale Road, Suite 200
Cherry Hill, N.J. 08003**

856-751-9500, ext. 1191

jcrsny@jfedsn.org

jcrsny.org/goodwin

Full-time institution dedicated to Holocaust education with a reference library, lending library and multi-media resources. Offers a collection of historical photographs, artifacts and Nazi paraphernalia. A speaker's bureau supports outreach to students and adult groups.

Gratz College

**7605 Old York Road
Melrose Park, PA 19027**
215-635-7300

gratz.edu

Associate Director of Enrollment Management: Mindy Blechman
mblechman@gratz.edu

Gratz College provides online doctoral programs, graduate degrees, and graduate certificates for a pluralistic learning community in Education (MEd), Holocaust and Genocide Studies, Jewish Studies, Camp Administration & Leadership and Human Rights.

Holocaust and Genocide Studies admissions@gratz.edu

Online master's degree and graduate certificate, and mostly online doctoral program (Ph.D.) in Holocaust and genocide studies. Designed for educators in public and private schools, college instructors, museum and education center staff, and community speakers. Teachers may also take individual courses and seminars for professional development to

meet ACT 48 and ACT 70 PA Holocaust and Genocide education requirements.

Holocaust Oral History Archive archives@gratz.edu

Records and transcribes first-person testimonies of Holocaust survivors, liberators, rescuers and other witnesses to the Nazi era. Interviews are available to use onsite in the Tuttleman Library, Tuesday afternoon by appointment only to researchers, teachers and students. Unpublished memoirs, personal documents, memorial books and survivor registers from several European countries are also available.

Holocaust Awareness Museum & Education Center KleinLife

**10100 Jamison Ave., Suite 210
Philadelphia, PA 19116**

215-464-4701

info@hamec.org

hamec.org

Provides educational programs, including eyewitness Holocaust survivor testimony and professional theater productions, to teach students the lessons of the Holocaust. Primary target group is students in fifth through 12th grade. Programs include: Witness to History Survivor Presentation, Witness to History Skype Presentation, Witness to History Student Presentation and the Anne Frank Theater Project.

Holocaust and Genocide Studies at West Chester University

**723 Wayne Hall
West Chester, PA 19383**

610-436-2972

jfriedman@wcupa.edu

wcupa.edu/arts-humanities/holocaust

Offers courses that can lead to a Master of Arts degree, Certificate, or minor concentration program which includes interdisciplinary courses. The programs provide theoretical and historical context for understanding what led to the Holocaust and other genocides of the 20th century.

Jewish Community Relations Council of the Jewish Federation of Greater Philadelphia

**2001 Market St., Suite 2300
Philadelphia, PA 19103**

brazin@jewishphilly.org

Established to extend consciousness of the lessons of the Holocaust. Sponsors the annual Yizkor ceremony, the annual Youth Symposium on the Holocaust, the Mordechai Anielewicz Creative Arts Competition and Exhibition, and the Holocaust Speakers Bureau.

Jewish War Veterans Holocaust Remembrance Program

**Fegelson-Young-Feinberg Post 697
P.O. Box 802**

Levittown, PA 19058

267-573-9697

jewishvetspost697@gmail.com

jewishvetspost697.jvw.org/holocaust

Provides survivors and first-hand witnesses of the Holocaust an opportunity to share their stories and memories with the current generation. Speakers' stories are supported by slide presentations. Programs available for schools and other organizations at no cost.

Jewish Family and Children's Service of Greater Philadelphia

**8546B Bustleton Ave
Philadelphia, PA 19152**

215-805-5758

jfcspilly.org/holocaust-survivor-support

Program Manager: Steve Zakusilo, MSS, LSW

szakusilo@jfcspilly.org

Working with survivors and their families/caregivers to age safely in their homes, maintain quality of life and stay connected. Team speaks Russian, Hebrew, Spanish, Ukrainian. Supported by the Conference on Jewish Material Claims Against Germany.

Philadelphia Holocaust Remembrance Foundation

**1617 JFK Blvd., 20th Floor, Unit 2015
Philadelphia, PA 19103 215-809-2474**

**ekutas@philaholocaustmemorial.org
philaholocaustmemorial.org**

Non-profit organization dedicated to educating Philadelphia residents and the global community about the lessons of the Holocaust. The organization spearheaded the capital development of the Horwitz-Wasserman Holocaust Memorial Plaza Monument to Six Million Martyrs on 16th and Arch Streets and Benjamin Franklin Parkway in Philadelphia.

**USC Shoah Foundation Institute
Visual History Archive at the
University of Pennsylvania**
3420 Walnut St.
Philadelphia, PA 19104
215-573-2217
okrent@upenn.edu

guides.library.upenn.edu/vha
Provides access to the USC Shoah Foundation Institute's entire visual history archive, which is available via a streaming service on the Penn campus to both Penn affiliates and to visitors, including people who were interviewed in Pennsylvania and those born in Pennsylvania. Visitors to the campus of the University of Pennsylvania are welcome to access and view testimonies, by appointment only, that are part of the USC Shoah Foundation Institute Visual History Archive. Computers and headphones are available in the Van Pelt-Dietrich Library Center and at the Annenberg School for Communication Library.

Community Relations

AJC Philadelphia/Southern New Jersey
1600 Market St., Suite 1820
Philadelphia, PA 19102
215-665-2300
philadelphia@AJC.org
ajc.org

Global advocate for the well-being of the Jewish people and Israel, and for the advancement of democratic values and human rights for all through legislative advocacy, international diplomacy, and interethnic and interreligious coalitions. Works with communities to build intergroup understanding and advocate together in areas of mutual concern and interest. Focuses on issues of pluralism, intergroup relations, and Israel. Ongoing AJC relationships and programs include, among many others: Latino-Jewish Coalition; Muslim-Jewish Circle of Friends; Bucks County Christian Coalition (BCCC); Annual Speaking Out for the Voiceless Murray Friedman Memorial Lecture; and Veloric Visionary Leaders Lectures, e.g., Menachem Begin, Rev. Dr. Martin Luther King, Jr.

Anti-Defamation League (ADL)
8 Penn Center, Suite 900
1628 John F Kennedy Blvd.
Philadelphia, PA 19103-2103
215-568-2223
philadelphia@adl.org
philadelphia.adl.org

ADL is the leading anti-hate organization in the world. Founded in 1913, its timeless mission is "to stop the defamation of the Jewish people and to secure justice and fair treatment to all." Today, ADL continues to fight all forms of antisemitism and bias, using innovation and partnerships to drive impact. A global leader in combating antisemitism, countering extremism and battling bigotry wherever and whenever it happens, ADL works to protect democracy and ensure a just and inclusive society for all.

Chaveirim of Philadelphia
855-742-4876
chaveirimofphiladelphia@gmail.com
facebook.com/phillychaveirim/

Volunteer organization that provides non-emergency road-side assistance to motorists stranded due to minor hurdles such as car lockouts, flat tires, needing a jump start or running out of gas. Chaveirim does not respond on Shabbos or Yom Tov.

Democratic Jewish Outreach Pennsylvania
P.O. Box 451
Fort Washington, PA 19034
215-200-5620
demjewishoutreachpa@gmail.com
djop.org
facebook.com/
DemocraticJewishOutreachPA

Interfaith Philadelphia
100 W. Oxford St., Suite E-1300
Philadelphia, PA 19122
215-222-1012
info@interfaithphiladelphia.org
interfaithphiladelphia.org

Nonprofit that brings people together across difference to dare to understand one another. Interfaith Philadelphia works strategically with people in workplaces, congregations, schools, and neighborhoods to create a new public narrative of hope and solidarity. Our focuses are on changing attitudes and increasing knowledge for the

individual, developing relationships at the interpersonal level, and building bridges between diverse communities. We have four core areas of work: Youth Initiatives, Leadership Institute of Interfaith Philadelphia, Neighborhood Collaborations and Religious Networks.

**Jewish Community Relations
Council Jewish Federation of
Greater Philadelphia**
2001 Market St., Suite 2300
Philadelphia, PA 19103
215-832-0650

jcrc@jewishphilly.org
jewishphilly.org
Serves the needs of the Jewish community, both local and overseas, through the practice of community relations, social action and advocacy. Dedicated to improving intergroup understanding and the enhancement of a just and pluralistic society. Advocates for a strong connection to the people of Israel and to Jews around the world. Commemorates and sustains the memory and lessons of the Holocaust.

Jewish Labor Committee
26 Northrup Court
Newtown, PA 18940
215-668-5454
MHersch@comcast.net
phillyjlc.org

Upholds the commitment of the Philadelphia Jewish community to social justice and economic fairness. Advocates for fair wages and decent working conditions through partnerships with the American Labor Movement, with the working men and women in Union ranks, and by collaborating with other local grassroots organizations and initiatives striving to ensure the same.

**Jewish Social Policy Action
Network (JSPAN)**
1735 Market St., Suite A-417
Philadelphia, PA 19103
215-292-9575

jspan@jspan.org
facebook.com/
JewishSocialPolicyActionNetwork/
Gives voice to progressive social values and develops policy and action programs expressing modern humanitarian principles drawn from Jewish tradition. Works to advance equality and opportunity for all and to protect the

Constitutional liberties and civil rights of Jews, other minorities, and the vulnerable in our society. Attracts those who want to have an impact on local and national social justice issues.

Middle East Forum

1650 Market St., Suite 3600

Philadelphia, PA 19103

215-546-5406

info@meforum.org

meforum.org

Think tank that promotes American interests in the Middle East and protects Western values from Middle Eastern threats. In the Middle East, focusing on ways to defeat radical Islam; work for Palestinian acceptance of Israel; develop strategies to contain Iran; and deal with advancing anarchy. Domestically, the Forum emphasizes the danger of lawful Islamism; protects the freedoms of anti-Islamist authors, and activists; and works to improve Middle East studies.

Pennsylvania Jewish Coalition

800 N. Third St., Suite 403

Harrisburg, PA 17102

717-920-0734 or 717-330-4574 (cell)

hank@pajewishcoalition.org

pajewishcoalition.org

Coalition of Jewish federations and Jewish community-relations councils throughout Pennsylvania. Monitors legislative and regulatory developments, identifies and assists in the advocating for funding opportunities for Jewish agencies and social-justice issues to the Jewish communities. Sensitizes public officials in Harrisburg to the needs of the Jewish community.

Republican Jewish Coalition

One Belmont Ave., Suite 321

Bala Cynwyd, PA 19004

610-667-1263

PASNJ@rjchq.org

rjchq.org

The Shalom Center

6711 Lincoln Drive

Philadelphia, PA 19119

215-844-8494

office@theshalomcenter.org

theshalomcenter.org

Draws on Jewish values as it seeks peace, justice, compassion and healing of the Earth.

Shomrim of Philadelphia and the Delaware Valley

P.O. Box 14543

Philadelphia, PA 19115

admin@shomrimadv.org

shomrimadv.org

The Shomrim ("Guardians") was formed to promote the welfare and brotherhood of Jewish police officers, firefighters and other law-enforcement personnel.

Tikkun Olam Chavurah

Philadelphia, PA

rabbilinda18@gmail.com

tikkunolamchavurah.org

Philadelphia-based spiritual and political community grounded in Jewish tradition. Working in the pursuit of tzedek (justice) and tikkun olam (repair of the world), with a focus on interfaith work to support social justice in the Philadelphia area and in Israel/Palestine. The work includes supporting immigrant rights and environmental sustainability, preventing gun violence, resisting the assault on public education, and promoting economic justice in the Philadelphia region.

Zionist Organization of America — Greater Philadelphia ZOA

P. O. Box 56

Bala Cynwyd, PA 19004

610-660-9466

office@zoaphilly.org

philly.ZOA.org

Nonprofit, educational, advocacy and outreach organization promoting and defending Israel and a mutually beneficial U.S.-Israel relationship. Sponsors quarterly meetings, an annual gala, Washington advocacy mission, "Buy Israel" campaign, special events, speakers bureau.

Professional Organizations

Jewish Business Network

& Young Professionals

A Program of Lubavitch House at Penn

4032 Spruce St.

Philadelphia, PA 19104

215-746-6105

info@jhp.org

jhp.org

Provides networking opportunities for business and professionals in the Greater Philadelphia area. Hosting monthly luncheons featuring local Jewish business leaders.

The Louis D. Brandeis Law Society

Kivitz & Kivitz 7901 Ogontz Ave.,

Philadelphia, PA 19150

215-568-4908

brandeislawsociety.org

Jewish law society dedicated to advancing the personal and professional interests of members of the bench and bar. Promotes opportunity for leadership development, social interaction, education and community service.

JPro

2001 Market St., Suite 2300

Philadelphia, PA 19103

215-832-0813

JPro@jewishphilly.org

jewishphilly.org/jpro

The community of colleagues who serve the Jewish community in any professional role or in any Jewish organization or institution. Professional development, coaching, networking, conferences and more.

Jewish War Veterans Posts

Jewish War Veterans of the USA (JWV)

Philadelphia County Council

609-238-1912

richfine@hotmail.com

jwv.org

Serves in an advocacy role in presenting veterans' pension, disability and other claims before the Veterans Administration and other agencies. Combats antisemitism and bigotry. Assists the Office of Special Investigations in pursuing Nazi war criminals. Supports American youth through scouting, scholarships and anti-drug programs. Assists oppressed Jews worldwide. Supports strong U.S.-Israel relations.

Drizin-Weiss Post No. 215

913 Tyson Ave.

Philadelphia, PA 19111

215-728-9368

Post 215 is an active progressive group with members ranging from 20 to 101 years old and from all neighborhoods of Philadelphia and surrounding counties with the Mission of "Veterans Helping Veterans and the Communities we Serve." Membership is open in several classifications. Post 215 is a regional post serving personnel on active military duty, reservists, and the National Guard, along

with discharged members, in 14 states and foreign bases. Maintains active VSO (legal reps) in an advocacy role representing active duty separating personnel, of every race, creed and religion. VSO also pursues claims for veterans' pensions, disability and other claims before the Dept. of Veterans Affairs, and other agencies. Logistically and financially supports military missions, government events, worthwhile charities, and operations of other Posts. Provides honor guard along with funeral detail. Provides gravesites, U.S. flags and presentation at gravesites. Offers resources for anti-drug and recovery programs. Members meet at the post and online. The post provides special events; speakers; benefit services; 501(c)(3) receiving and giving of charitable tax deductions; fundraising; scholarships for family members; high school to college entry; and G.I. supplemental college scholarship funding. Supports membership within synagogues in seven Philadelphia area counties, and in other states, along with communication with non-Jewish institutions. Combats antisemitism and bigotry. Sponsors a Ladies Auxiliary to assist and plan local, regional and national programs, as well as supporting oppressed Jewish issues worldwide.

Fegelson-Young-Feinberg Post 697
P.O. Box 802
Levittown, PA 19058
267-573-9697
jewishvetpost697@gmail.com
jewishvetpost697.jwv.org

Sponsors programs for all ages that promote patriotism and love of country. Post 697 offers a variety of memberships that will allow both veterans and non-veterans of all faiths the privilege of becoming associated the veteran community. Ongoing programs include scholarships for descendants of JWV members, providing Veterans Service Officers representing veterans and their families before the Department of Veterans Affairs, membership life and health insurance coverage and prescription program, audio-visual library resources. The JWV disaster relief fund, care packages to service personnel and other programs will make a difference in the lives of others. Also has Ladies Auxiliary.

Post 305
2763 Island Ave.
Philadelphia, PA 19153
Adjutant: Henry Frank
henrync@comcast.net

We meet at the Kaiserman JCC, 45 Haverford Ave., Wynnewood. Geographic area includes West Philadelphia and the western suburbs. Activities include visiting residents at the Coatesville VA Medical Center, conducting Memorial Day ceremonies at Delaware County cemetery monuments, hosting speakers at monthly meetings, and supporting the Department of PA and JWV national organizations.

Post 98
856-468-2678
edyndon@aol.com

Both Post 98 Members and the Ladies Auxiliary meet at Tiffany's Diner, 9010 Roosevelt Blvd, Philadelphia, PA. The post promotes Judaism, patriotism and veteran's services. Ongoing programs include providing scholarships for descendants of JWV members, and tending to memorials and grave sites of members in area cemeteries.

■ ISRAEL ADVOCACY

The commitment of the Philadelphia Jewish community to Israel is evidenced by the large number of organizations and programs whose goals are to support the health, education, social, cultural and political institutions in Israel; organizations that sponsor trips; and those that assist Philadelphians who wish to make aliyah or to volunteer, travel or study in Israel.

Israel Experiences & Advocacy

Birthright Israel-Taglit
The Birthright Israel Foundation
1-888-99-ISRAEL or 1-888-994-7723
info@birthrightisrael.com
birthrightisrael.com

Offers young adults ages 18 through 32 trips to Israel. The program covers airfare and 10 days of land and program costs.

BBYO Passport
202-537-8091
info@bbyopassport.org
bbyopassport.org

Provider of travel experiences for Jewish high school and middle school teens.

Passport programs span destinations on five continents and combine elements of active touring, community service, and meaningful Jewish experiences.

Honeymoon Israel
347-292-8809
info@honeymoonisrael.org
honeymoonisrael.org
2ndhoneymoonisrael.org

Provides trips to Israel for couples with at least one Jewish partner. Each trip includes 20 couples from the same city: couples with one Jewish partner, couples where both partners were born Jewish and couples where one partner is converted/Jew-by-choice. The couples are in their first 5 years of marriage or lifelong commitment to each other and are between the ages of 25-40. The trips are locally based, and there is one trip from Philadelphia annually. In addition, Honeymoon Israel runs a luxurious nationwide Israel travel experience called "2nd Honeymoon Israel," for couples and individuals aged 50+. The program is inspired by the popular Honeymoon Israel trip for young couples and is not locally coordinated or subsidized.

Israel Bonds*
Development Corporation for Israel
1511 Walnut St., Suite 301
Philadelphia, PA 19102
215-545-8380 or 1-800-752-5671
Fax: 215-545-6164
philadelphia@israelbonds.com
israelbonds.com

A FINRA-member broker dealer that underwrites securities issued by the state of Israel in the United States. Advocates investment and pride in Israel through the sale of Israel bonds. Proceeds from the sale of Israel bonds have played a role in Israel's evolution into a leader in high-tech, greentech and biotech.

Jewish Agency for Israel (JAFI)
Israel Aliyah Center
866-835-0430

PniyotTzibor@jafi.org
jewishagency.org

Helps in bringing Jewish people to Israel to live (make aliyah) and ensure their successful integration into Israeli society. Promotes Jewish-Zionist education programs and the partnership of Jews around the world with Israelis and Israeli society.

**Jewish Federation
of Greater Philadelphia***
Travel With Purpose (Missions)
2001 Market St., Suite 2300
Philadelphia, PA 19103
215-832-0629

ashemesh@jewishphilly.org
jewishphilly.org/missions

Sponsors missions to Israel for singles, couples and families. Provides fast-paced, intense educational experiences for veteran travelers, as well as for first-time visitors to Israel.

MASA Israel Journey
1-866-864-3279
masainfo@masaisrael.org
masaisrael.org

Connects Jewish young adults, ages 18 to 30, to programs across various interest areas including: five- to 10-month gap year, study abroad, internship and volunteer experiences in Israel. All Masa Israel participants receive an automatic grant and can apply for additional needs-based financial aid.

Volunteers for Israel
610-584-0468
215-646-6381
National: 1-866-514-1948
philadelphia@vfi-usa.org
vfi-usa.org

Assists volunteers ages 17 and up who want to work in Israel on non-combat IDF logistics and maintenance bases. VFI's mission is to give support and help strengthen America's bonds with Israel. Volunteers live and work alongside Israelis and other volunteers from around the world. Their jobs might include packing medical supplies and equipment, repairing machinery and outdated parts, building fortifications, assisting in the kitchen and maintaining the base. There are one-, two- and three-week programs year-round. Special programs for students include the summer International Youth Program (IYP) for young adults ages 17 to 25, and an add-on to Taglit-Birthright tours. There is also a new program that subsidizes groups of 10-12 students who volunteer on VFI programs through their campus Hillel. During the work week, participants get free housing, kosher meals, work clothes and cultural programs. There may also be tours.

Volunteers pay only for airfare, weekend expenses and an application fee. VFI is a nonprofit, nonsectarian, nonpolitical U.S. organization. Volunteers for Israel partners with SAR-EL, an Israeli organization that oversees volunteers' experiences on IDF bases.

Support and Advocacy

American Jewish Committee (AJC)
Philadelphia/Southern NJ
1600 Market St., Suite 1820
Philadelphia, PA 19103
215-665-2300

AJC.org
Regional Director: Marcia Bronstein
philadelphia@ajc.org
AJC's mission is to enhance the well-being of the Jewish people and Israel, and to advance human rights and democratic values in the United States and around the world.

**American Associates,
Ben-Gurion University
of the Negev**
261 Old York Road, Suite 417A
P.O. Box 1128
Jenkintown, PA 19046
215-884-4510 or 1-800-96-AABGU
Fax: 215-884-4870
winickc@aabgu.org
aabgu.org

Raises funds and public awareness for the university, which has the mandate to lead development of the Negev in the fields of industry, agriculture, science, culture, & education.

**American Friends
of Hebrew University**
P.O. Box 2147
Philadelphia, PA 19103
215-330-6722
RSigman@afhu.org
afhu.org

A national nonprofit organization dedicated to raising support for, and awareness of, the Hebrew University of Jerusalem. The Hebrew University is a multicultural and pluralistic institution devoted to innovation and achievement across seven academic faculties.

**American Friends of
the Kaplan Medical Center**
152 Bateman Road
Langhorne PA 19047
215-932-2974
afkmc.org

National headquarters for fundraising support for one of Israel's major general hospitals, serving Israelis in Rehovot. The center is working to build the largest Hi-Tech Cardiac Center in the Middle East.

**Americans for Ben-Gurion
University**
261 Old York Rd Suite 701
Jenkintown, PA 19046
AmericansforBGU.org
Philanthropic Relationship Officer:
Claire Winick

Claire@americansforBGU.org
A4BGU raises funds and friends for Ben-Gurion University, Israel's youngest and most dynamic research and higher education institution, charged by government mandate to develop the Negev.

**American Friends of
Magen David Adom**
215-947-7007
Philadelphia@afmda.org
afmda.org

Israel's ambulance, blood-services, and disaster-relief organization, serving as emergency medical first responders. MDA is the organization mandated by the Israeli government to serve in this role, but it's not a government agency. It relies on donations for funding.

**American Israel Public Affairs
Committee (AIPAC)**
2001 Market St., Suite 2300
Philadelphia, PA 19103
215-587-4104
philly@aipac.org
aipac.org

Pro-Israel lobbying organizations working with both Democratic and Republican political leaders to enact public policy strengthening the U.S.-Israel relationship. Works with Congress and the executive branch on initiatives from securing foreign aid for Israel to stopping Iran's nuclear program.

American Technion Society

651 E. Township Line Road, #25
Blue Bell, PA 19422
610-940-3800

ats.org/location/philadelphia/technion.philadelphia@ats.org

Supports the growth and success of the Technion, a global innovation powerhouse. Our investments in the Technion's research, education and innovation efforts advance critical breakthroughs that benefit the state of Israel and the global good.

AMIT-Mid-Atlantic Regional Office

410-484-2223 or 1-800-989-AMIT
AMITMidAtlantic@AMITchildren.org
amitchildren.org

Supports educational and social welfare institutions throughout Israel, helping disadvantaged youth become constructive citizens in Israeli society through educational programs, teaching Torah and Jewish tradition, and promoting a sense of unity among Jews.

Anti-Defamation League (ADL)

8 Penn Center, Suite 900
1628 John F Kennedy Blvd.
Philadelphia, PA 19103-2103
215-568-2223

philadelphia@adl.org
philadelphia.adl.org

Fighting Hate For Good. Advocates actively on behalf of Israel. Monitors and tracks extremists and hate groups, educates children and adults, and protects constitutional rights and religious freedoms.

Boys Town Jerusalem Foundation of America

333 E. Lancaster Ave., #351
Wynnewood, PA 19096
215-887-1590 or 1-800-469-2697
btjphilly@boystownjerusalem.org
boystownjerusalem.org

Support group for residential educational institutions in Jerusalem offering disadvantaged youth, ages 12 to 20, an intensive multi-disciplinary curriculum emphasizing technology, academics and religious studies.

Friends of the Israel Defense Force (FIDF)

Pennsylvania and Southern
New Jersey Chapter

500 Office Center Drive, Suite 400

Fort Washington, PA 19034
215-383-2890

Philadelphia@fidf.org

fidf.org/pennsylvania-southern-new-jersey-chapter

Initiates and helps support social, educational, cultural and recreational programs and facilities for the young men and women soldiers of Israel who defend the Jewish homeland. Also provides support for the families of fallen soldiers.

Israel American Council Philadelphia

45 Haverford Road
Wynnewood, PA 19096
267-515-3270

Philadelphia@israeliamerican.org
israeliamerican.org

The mission of the Israeli-American Council (IAC) is to build an engaged and united Israeli-American community that strengthens the Israeli and Jewish identity of our next generation, the American Jewish community, and the bond between the peoples of the United States and the state of Israel.

Connectivism PROGRAM—Through interactive online sessions, students will learn about the terminology of Israel activism, practice how to respond to tough questions, learn about the current state of antisemitism, and the difference between productive criticism of Israel and anti-Zionism. israeliamerican.org

Israel Guide Dog Center for the Blind

968 Easton Road, Suite H
Warrington, PA 18976
215-343-9100

info@israelguidedog.org
israelguidedog.org

The funds raised go toward providing guide dogs for visually impaired Israelis and for dogs that also help soldiers with PTSD, children with autism, and others with special needs.

J Street Philadelphia

Philadelphia@JStreet.org
facebook.com/jstreetphilly

Advocates for American diplomatic leadership to achieve a two-state solution, and advocates for a broad debate on Israel and the Middle East in the Greater Philadelphia Jewish community.

Jewish National Fund (JNF)

1-800-JNF-0099 or 1-800-542-8733
215-832-0690

jnf.org

Serves as a caretaker of the land of Israel on behalf of Jewish communities everywhere. JNF has planted trees; built reservoirs and dams; created parks; provided the infrastructure for many communities; built security roads; and educated students around the world about Israel and the environment. JNF is restoring northern Israel and developing the Negev Desert.

Maccabi USA

1511 Walnut St., Suite 401
Philadelphia, PA 19102
215-561-6900

Fax: 215-561-5470

maccabi@maccabiusa.com
maccabiusa.com

Connects athletes and volunteers to each other and the global Jewish community through athletic, educational and cultural experiences. The programs increase Jewish identity, perpetuate Jewish continuity and strengthen support for the state of Israel. Represents the Maccabi Movement in the U.S., and promotes U.S. participation in the World Maccabiah Games held in Israel as well as other regional and international competitions.

Philadelphia-Israel Chamber of Commerce

1401 Walnut St., 9th Floor
Philadelphia, PA 19102
215-703-3135

picc@phillyisraelchamber.com
phillyisraelchamber.com

Promotes business development with Israel. PICC is a member-based, independent professional network serving Pennsylvania, Delaware and southern New Jersey. Educates constituents about the range of business opportunities available in Israel, and helps members to achieve their business goals through referrals, consultation and access to business resources. Members represent manufacturing, advanced technology, investment, academia, professionals and financial firms.

Scholars for Peace in the Middle East (SPME)

PO Box 2241
Bala Cynwyd, PA 19004

spme.org/

Executive Director:

Aromirowsky@spme.org

SPME is an international community of scholars dedicated to promoting academic integrity in the study of the Middle East. The organization embraces standards that have made modern universities centers of scholarship, creativity and knowledge.

StandWithUs MidAtlantic

100 Springdale Road, Suite A1-251

Cherry Hill, NJ 08003

484-730-8544

standwithus.com

Paula Joffe

MidAtlantic@standwithus.com

StandWithUs is an international nonpartisan Israel education organization that challenges misinformation about Israel and fights antisemitism with leadership training and educational programs on college campuses in high schools, and middle schools.

Zionist Organization of America — Greater Philadelphia ZOA

P. O. Box 56

Bala Cynwyd, PA 19004

610-660-9466

office@zoaphilly.org

philly.ZOA.org

Nonprofit, educational, advocacy and outreach organization promoting and defending Israel and a mutually beneficial U.S.-Israel relationship. Sponsors quarterly meetings, an annual gala, Washington advocacy mission, "Buy Israel" campaign, special events, speakers bureau.

■ JEWISH YOUTH AND FAMILIES

BBYO Liberty Region

Aleph Zadik Aleph (AZA) & B'nai B'rith Girls (BBG)

8201 High School Road

Elkins Park, PA 19027

484-896-9017

Liberty@bbyo.org

bbyo.org

Pluralistic Jewish teen movement for teens in grades eight through 12. AZA and BBG chapters provide leadership programs and identity enrichment experiences. Chapters have regular meetings, social, and community service programming on some weeknights and largely on the weekend. BBYO chapters

are creating a movement of Jewish teens committed to giving more Jewish teens more meaningful Jewish experiences.

Bnei Akiva of North America

Lower Merion Synagogue

123 Old Lancaster Ave.

Bala Cynwyd, PA 19004

610-757-8905

philadelphia@bneiakiva.org

bneiakiva.org

Religious Zionist youth movement offering educational programs for third through 12th grade. Three snifim: LOWER MERION — holds weekly Shabbat programs and special events at Lower Merion Synagogue, in collaboration with Kohelet Yeshiva High School.

Northeast Philadelphia — sponsors weekly Shabbat programs and special events at B'nai Israel Ohev Zedek Synagogue.

CHERRY HILL, NJ — sponsors a Shabbat program once every three weeks, in addition to special events at Sons of Israel Synagogue.

Boy Scouts of America

Cradle of Liberty Council

Jewish Committee on Scouting

1485 Valley Forge Road

Wayne, PA 19087

215-677-4147

Chairman: Len Brownstein

lenbrownstein@gmail.com

jewishscouting.org

Supporting Jewish scouting in the five-county area (Bucks, Chester, Delaware, Montgomery, and Philadelphia counties): Troop 665 in Dresher - kosher; Pack 498 in Blue Bell - kosher.

Camp Galil—Year Round Program

2037 Chestnut St., #2159, Philadelphia, PA 19103

RoshEizor@campgalil.org

campgalil.org/year-round-program

Labor Zionist youth movement for ages nine to 17. Emphasizes Jewish values and social responsibility, with year-round activities for its members.

Camp Havaya—Camp Year Round Reconstructing Judaism

1299 Church Road

Wyncote, PA 19095

833-CAMP-HAV (833-226-7428)

Fax: 215-576-0465

Hello@CampHavaya.org

camphavaya.org/year-round/

Weekend events to see Camp friends – or to check the community out for the first time.

National Conference of Synagogue Youth (NCSY)

Atlantic Seaboard Region – Philadelphia and Cherry Hill

410-358-6279

rabbijitz@ncsy.org

freundm@ncsy.org atlanticseaboard.

ncsy.org/philadelphia

Open to all Jewish youth (grades five to 12) regardless of background affiliation. Offers participants the opportunity to develop pride in their Jewish heritage, strengthen their Jewish identity, promote the rights and interests of Jews worldwide, and learn how to apply the principles of Judaism in their daily lives. Halachah ("Jewish law") is observed to Orthodox standards within the NCSY movement.

North American Federation of Temple Youth Union for Reform Judaism (NFTY-PAR)

212-452-6758

emessinger@urj.org

nftypar@urj.org

Pennsylvania.nfty.org

Provides teens with a Jewish community including learning opportunities through leadership, development and mentorship. Teens come together during the year for events offering learning, fun, worship, community service and fellowship.

Sigma Alpha Rho Fraternity International

215-275-6378

JESaylor23@gmail.com

sarfraternity.org

High school-based organization that offers programs in athletics, community service and career educational opportunities.

Tzofim — Israel Scouts

Kaiserman JCC

45 Haverford Road

Wynnewood, PA 19096

215-206-5609

paamon@israelscouts.org

israelscouts.org/tzabar

Zionist Youth movement for Israeli, Hebrew speaking children in North

America that encourages its participants to explore different opportunities to take a meaningful part in Israeli-American society. Weekly activities, which take place at the JCC, are held in Hebrew, planned and executed by high school children leading children in grades 3-9.

**United Synagogue Youth (USY)
Mizrach Region**

**7763 Old York Rd
Elkins Park, PA 19027
215-870-7902**

**Bass@uscj.com
MizrachUSY.com**

Youth Groups for high-school students sponsored by the Conservative movement. Encourages Jewish identity and observance, volunteer work and education. Sponsors local trips, regional programs and trips to Israel. Kadima is a youth group for middle school age children.

■ **LIBRARIES &
RESOURCES**

**The Free Library of Philadelphia
Central Library — Logan Square
1901 Vine St. Philadelphia, PA 19103
215-686-5322**

freelibrary.org

Maintains the Moses Marx Collection of Judaica and Hebraica. Covers history and liturgy, with some books on philosophy, religion, the Bible and the Talmud, and Passover Haggadahs. Russian-language collection available at Northeast branch. The collection is not currently available onsite. Patrons must call ahead to schedule access to the collection.

**Goldyne Savad Library Center
Reconstructionist Rabbinical College
1299 Church Road
Wyncote, PA 19095
215-576-0800**

rrc.edu

**director: Rabbi Alan LaPayover
kaplanlibrary@rrc.edu**

Houses the Mordecai M. Kaplan Library, and the Ira and Judith Kaplan Eisenstein Reconstructionist Archives. The Kaplan Library serves students and the general public with books and periodicals in English, Hebrew and other languages. The Kaplan Archives house documents of the Reconstructionist movement.

**Historical Society of Pennsylvania
(HSP)**

**1300 Locust St.
Philadelphia, PA 19107
215-732-6200**

hsp.org

**Head of Reference: Anthony
DiGiovanni**

researchbymail@hsp.org

Former Balch Institute holdings are now housed at HSP. This includes resources on genealogy (including the library of the Jewish Genealogical Society of Greater Phila.), synagogues and cemeteries drawn from publications, manuscripts and graphics.

**The Library Company of
Philadelphia**

**1314 Locust St.
Philadelphia, PA 19107
215-546-3181**

Fax: 215-546-5167

librarycompany.org

Independent research library with an American Judaica collection.

**Meyers Library and KI Archives
at Reform Congregation Keneseth
Israel**

**8339 Old York Road
Elkins Park, PA 19027
215-887-8700**

etilman@kenesethisrael.org

kenesethisrael.org

Contains books and historical documents from 1847 to the present.

**Philadelphia Jewish Archives
Collection
Special Collections Research
Center, Temple University Libraries**

Charles Library

**1900 N. 13th St.
Philadelphia, PA 19122
215-204-8257**

Fax: 215-204-3681

scrc@temple.edu

library.temple.edu/scrc

Collections include records of Jewish cultural, educational, social service, religious and fraternal organizations from the Greater Philadelphia area, as well as personal papers of Jewish community leaders. Reading room is open to the public.

**The Robert and Molly Freedman
Jewish Sound Archive Kislak
Center for Special Collections,
Rare Books and Manuscripts
Van Pelt Library, University of
Pennsylvania**

**3420 Walnut St.
Philadelphia, PA 19104**

yidsong@pobox.upenn.edu

sceti.library.upenn.edu/freedman/

An international, multilingual research library collection comprised of Judaic sound recordings in various formats. The recordings have been catalogued in a searchable online database displaying song titles, authors, composers, performers, first lines, etc. The satellite collections are publications in which original text, translation, transliteration and melody line of the recorded songs and spoken word material are available: a sheet music collection, newspaper and magazine articles, concert programs, playbills, song pamphlets and assorted memorabilia. The publications are linked to the University of Pennsylvania library.

Talmudical Yeshiva Library

**6063 Drexel Road
Philadelphia, PA 19131
215-477-1000**

Library of Hebrew books on the Bible, the Talmud, Responsa, etc. Open for in-library work to the public by appointment.

The Temple Judea Museum

**8339 Old York Road
Elkins Park, PA 19027
215-887-8700**

kenesethisrael.org/museum

**Rita Rosen Poley, director and curator
tjmuseum@kenesethisrael.org**

The Temple Judea Museum is the only Jewish family museum in Montgomery county and Philadelphia region that collects, preserves and displays objects and artwork relating to the entire history of the Jewish people through original, curated exhibits.

**Tuttleman Jewish Public Library
Gratz College — Mandell Education
Campus**

**7605 Old York Road
Melrose Park, PA 19027
215-635-7300, ext. 159
or 1-800-475-4635**

helpdesk@gratz.edu
gratz.edu

Specialized library of Judaic and Hebraic studies. Multilingual collection of books, periodicals, music and audio-visual materials. Rare-book room, a music library and a Holocaust oral history archive. Open to the public.

Van Pelt Library

University of Pennsylvania
3420 Walnut St. Philadelphia, PA 19104
215-898-7555

library@pobox.upenn.edu
library.upenn.edu/vanpelt

Large collection of biblical studies, rabbinical studies, Jewish history and medieval and modern Hebrew language and literature. Stacks and

■ **SOCIAL SERVICES AND CHARITABLE GIVING**

B'nai Chaim Social

10100 Jamison Ave., Suite #207
Philadelphia, PA 19116
215-676-4001

Raises money for charity. Members have cemetery privileges.

Bikkur Cholim of Philadelphia

1706 Solly Ave., Philadelphia, PA 19152
215-805-8668

Bikkurphilly@gmail.com

bikkurcholimphilly.org

Volunteers provide kosher food, Shabbos meals and challah every week to anyone who could benefit from this service. Games and toys are also made available to patients at CHOP. The program maintains an apartment for patients and their families in need of extended treatment. The apartment, furnished, and stocked with food, provides patients and their families with privacy and a much needed respite.

Female Hebrew Benevolent Society

P.O. Box 36806
Philadelphia, PA 19107
215-821-9845

FHBS.org

Suzanne Sztul, President
president@FHBS.org

Oldest continuously operating Jewish charitable organization in the United States. Staffed by volunteers, it renders

service to Jewish women in need of emergency assistance. Referrals taken only from accredited social workers and communal professionals.

Golden Slipper Club and Charities

215 N. Presidential Blvd., first floor
Bala Cynwyd, PA 19004
610-660-0510

Fax: 610-660-0515

info@goldenslipper.org

goldenslipperclub.org

Operates the Golden Slipper Camp, Golden Slipper Gems and Golden Slipper Gems on the Main Line. Also gives aid to the needy, who must be referred by a social-service agency, and has a college scholarship program.

Hebrew Free Loan Society of Greater Philadelphia

PO Box 298
Wynnewood, PA 19096
267-709-9652

hflphilly.org

Executive Director: Cheryl Barish Erlick
info@hflphilly.org

Provides no-interest, no-fee loans to Jews in need in our community. Credit-worthy guarantor(s) are required. Loans programs include adoption, fertility, housing, medical and dental, education, camp, job training, business and more.

Jewish Federation of Greater Philadelphia*

2001 Market St., Suite 2300
Philadelphia, PA 19103
215-832-0500

info@jewishphilly.org

jewishphilly.org

Mobilizes financial and volunteer resources to address the community's most critical priorities in Greater Philadelphia, in Israel and around the world.

Jewish Relief Agency

225 E. City Ave., Suite 210
Bala Cynwyd, PA 19004
610-660-0190

jewishrelief.org

Volunteer Program Manager
volunteering@jewishrelief.org

JRA inspires volunteers to care for their community members in need. Through a monthly food distribution program, volunteers pack and hand-deliver boxes of nutritious, kosher food and other critical

supplies to families coping with food insecurity.

Kohelet Foundation

822 Montgomery Ave., Suite 1937
Narberth, PA 19072
484-278-1328

info@koheletfoundation.org
koheletfoundation.org

Private foundation encouraging the development of Jewish identity and the observance of Jewish laws and traditions, by facilitating access to Jewish education at all levels. The core value is to foster commitment to Jewish learning and living.

Krakauer-Yampoler Beneficial Society

2350 Tremont St., Apt. 810
Philadelphia, PA 19115
215-677-3295

paulgin3@gmail.com

Union of two fraternal organizations: Krakauer Beneficial Society and the Yampoler Benevolent Association. Hosts monthly dinner meetings and an annual banquet. Sponsors some outings and burial benefits; allocates small grants for college books for the children of members; and disburses small donations to local organizations.

Mitzvah Food Program

Jewish Federation of Greater Philadelphia
215-832-0509

Fax: 215-832-0833

mitzvahfoodprogram@jewishphilly.org
jewishphilly.org/mfp

Provides food in a caring and dignified manner to people in need through an alliance of individuals, synagogues and Jewish organizations.

Pannonia Beneficial Association

PO Box 11685
Philadelphia, PA 19116
267-288-5218

PannoniaBeneficial2019@comcast.net
pannoniabeneficial.org

Service organization for Jewish men and their families. Offers access to the Pannonia Credit Union, cemetery services, and meeting and community events.

Project H.O.P.E.
(Helping Our People Everywhere)
215-280-4670

samuelmdomsky@gmail.com

Volunteer organization that raises funds and delivers Kosher for Passover food packages to needy individuals and families. A program of B'nai B'rith Liberty Region. Food Distribution Start Point: Temple Sinai, Dresher, PA. Delivery of Passover food is always the Sunday before Passover.

Teach PA—Orthodox Union Advocacy

2001 Market St., Suite 2300

Philadelphia, PA 19103

717-798-6076

Info@Teachcoalition.org

teachcoalition.org/pa

Founded by the Orthodox Union, lay leaders and a network of Jewish day schools and yeshivas, Teach PA helps to send tuition funds to nonpublic schools.

United Jewish Organizations

c/o Goldsteins' Rosenberg's

Raphael-Sacks Inc.

6410 N. Broad St.

Philadelphia, PA 19126

215-768-6300

Fax: 215-927-3110

ujophila@gmail.com

Coordinates charitable giving. Members have cemetery privileges. Organization meets periodically.

Clothing Donations

Our Closet—Powered by JFCS

400 S. State Road (Former Anthem Institute)

Springfield, PA 19064

267-256-2179

1-866-532-7669

ourclosetpa.org

Provides free clothing to vulnerable individuals and their families throughout the region. There are no eligibility requirements to receive clothing. The goal is to meet a basic need so people can better focus on handling other stressors in their lives, such as securing a steady source of income or finding permanent housing solutions. For information on current pop-up shops or how to donate clothing, please visit the website listed above.

■ **SPECIAL NEEDS**

Education

Whole Community Inclusion

Jewish Learning Venture

261 Old York Road, Suite 720

Jenkintown, PA 19046 215-320-0360

gkaplan-mayer@jewishlearningventure.org

jewishlearningventure.org
Engages people with special needs, and their families, and supports their ability to access a range of Jewish educational and religious experiences from early childhood through the transition to adulthood. Learning opportunities throughout the year are offered for families, educators and community members and leaders.

OROT Program

7601 Old York Road

Melrose Park, PA 19027

215-935-0020

info@orotkids.org

orotkids.org

Supports special needs education in Jewish day schools for children whose needs cannot be met by a resource room. In conjunction with host day schools, OROT personnel set policy, create and supervise programs, provide financial support and advocate for services provided to children with special needs. OROT seeks to provide the best possible curriculum within a supportive and inclusive environment.

P'TACH (Parents for Torah for All Children)

718-854-8600

info@ptach.org

ptach.org

Provides educational services for children with learning differences who require support to maintain themselves in area Jewish day schools. Provides resource room funding and tutorials.

Employment Programs

JEVS Human Services

hireAbility

hireAbility@jevs.org

JEVS IT CAREER READINESS

Six-month training and career exposure program designed to help young adults (17-24) in Philadelphia with a disability

in the development of their skills in the information technology industry, while simultaneously practicing professionalism and workplace skills.

PROJECT SUCCESS

Offers young adults in Atlantic County ages 16-24 with Autism Spectrum Disorder a transition to employment. A comprehensive approach supports these young adults through all phases, including development of socialization, one-on-one job development, job placement and personal-interaction skills.

Housing

JEVS Human Services

9350 Ashton Road, Suite 201

Philadelphia, PA 19114

267-350-8600

clhs@jevs.org

jevshumanservices.org

COMMUNITY HOMES

clhs@jevs.org

Offers individuals with intellectual disabilities the opportunity to live with independence and dignity. Staff provides specialized 24-hour support for one to three individuals per residence. The Community Homes promote each individual's interests and abilities, with an emphasis on community involvement, stability and maintaining important ties to family and loved ones. Homes are located in the Mount Airy, the Northeast and Frankford sections of Philadelphia and in Montgomery County.

COMMUNITY RESIDENTIAL REHABILITATION SERVICES

communityresidentialservices@jevs.org

Offers individuals diagnosed with a mental health disorder a home and trained staff focused on helping them become more self-sufficient and prepared for independence and everyday life in the community. Residents agree on goals annually and receive the assistance to meet these goals. It is the mission of this program to graduate residents to a more independent living situation.

LIFE SHARING

lifesharing@jevs.org

Offers individuals with intellectual disabilities the opportunity to live with

the support of a loving and caring family within the community and to more fully integrate into the community. This form of adult foster care helps individuals build relationships with new families and make new connections and friends.

TIKVAH RESIDENCE

Drexel Hill, PA 19026

tikvah@jevs.org

jevshumanservices.org/program/tikvah-residence

Offers affordable housing for adults with mental health conditions. Residents enjoy the privacy of independent apartment living within a supportive community. JEVS staff organizes activities and provides services to help each resident lead an active and healthy life. All apartment units are currently occupied.

Social and Support Programs

Associated Services for the Blind and Visually Impaired
KleinLife: Northeast Philadelphia
10100 Jamison Ave.

Philadelphia, PA

215-698-7300, ext. 195

Fax: 215-673-7447

igulko@kleinlife.org

Offers social and educational activities, a support group and life skills classes for visually impaired adults.

Chai Lifeline

732-719-1700

Fax: 732-886-0065

nj@chailifeline.org

chailifeline.org/nj

Provides services for people with serious medical illnesses and chronic genetic diseases and their families in the Greater Philadelphia area. Maintains a network of psychosocial support programs including medical referrals, insurance support services, emotional support groups, homebound tutorial programs, special trips and holiday festivities, toys and family retreats. Offers a summer camping program called Camp Simcha and Camp Simcha Special. The program offers a daily shuttle service from New Jersey locations to Children's Hospital of Philadelphia and accommodations at Chai House, an apartment located near the hospital. The newest addition is a fully stocked kosher

pantry in the hospital.

Friendship Circle Philadelphia Region

South Office: Philadelphia, PA

215-574-1765

info@phillyfriendship.com

phillyfriendshipvirtual.com

North Office: Newtown, PA

215-497-1003

jamie@fcpa.info

fcpa.info

- Connects teens and young adults to youth with special needs by developing genuine friendships 1-to-1 and in groups; leading communal programs and Jewish holiday celebrations; offering engaging activities in movement, music, art, etc.; and hosting supportive events for parents.

- For sixth and seventh graders, ages 12-14: Join MVP. Engaging and meaningful bar/bat mitzvah program to learn special needs advocacy, Jewish values and build a foundation to accept each other's differences.

- South office serves Philadelphia, Montgomery, Chester and Delaware counties. North office serves Bucks County, Huntingdon Valley and Northeast Philadelphia.

Hebrew Association of the Deaf

Rose Olanoff Community Center

8027 Castor Ave.

Philadelphia, PA 19152

610-604-0450

info@dhcc.org

Offers social and recreational programs for the deaf and the hard of hearing, including religious observances, Shabbat and High Holiday services.

Jewish Family and Children's Service of Greater Philadelphia Older Adult Services

8546B Bustleton Ave.

Philadelphia, PA 19152

215-219-5066

jfcsp Philly.org/older-adult-services

Assistant Director, Older Adults:

Brenda Edelman, LCSW

bedelman@jfcsp Philly.org

Providing individuals 65-plus with coordination of care and connection to services that enable them to age safely while maintaining a good quality of life. Includes care management, counseling, hoarding support services, financial

assistance and more.

Jewish Family and Children's Service of Greater Philadelphia- People Living with Disabilities

345 Montgomery Ave.

Bala Cynwyd, PA 19004

866-532-7669

jfcsp Philly.org/people-living-with-

disabilities-program

info@jfcsp Philly.org

Support for individuals with disabilities and their families and caregivers in achieving the highest level of independence, a sense of community, and an enhanced quality of life through counseling, care management and other support services.

JEVS Human Services

9350 Ashton Road, Suite 201

Philadelphia, PA 19114

267-350-8600

Fax: 215-255-4777

jevshumanservices.org

Community Participation

collaborative@jevs.org

Provides opportunities for participants to engage in the community Monday through Friday through a variety of volunteer options, enrichment classes and community exploration. Participants meet at a designated location and disperse in small groups for their day's community participation.

In-Home Supports

inhomesupports@jevs.org

Offers adults with intellectual disabilities the opportunity to live in their own homes and maintain their independence with the support of committed caregivers. Individuals are supported and encouraged to make their own choices, develop new abilities and cultivate their special talents in their homes and communities.

Philadelphia Independence Network—Narberth, PA & Independence Network— Collingswood, NJ

NJSupports@jevs.org

Empowers young adults with disabilities to live independent and full lives. Members live in their own apartments within a walkable community (currently in Narberth, Pa. and Collingswood, N.J.)

and are active members of the community. Each member receives a mix of services, customized to their needs and changing as they grow. Services may include independent living skill instruction and strategies, employment support and coaching, opportunities to socialize and engage in community events and activities, team and community building techniques, community and home safety discussions, and financial management and budgeting support. Members also participate in enrichment activities to increase awareness of opportunities.

Community Integrated Recovery Center (CIRC)

recovery@jevs.org

Offers opportunities to adults (18+) with serious mental illness to achieve independence in living, learning, working and socializing. Participants take an active role in their own recovery, selecting their own goals and areas for improvement. The program instills confidence, self-empowerment and self-sufficiency by assisting individuals to integrate into the community and to live more independent lives. Participants engage in psycho-educational groups as well as evidence-based treatment modalities and individual therapy.

Mental Health Outpatient Program

recovery@jevs.org

Offers therapeutic sessions to adults 18 years of age or older with a mental health condition including psychiatric therapy services, medication management, individual counseling, prolonged exposure trauma therapy and family therapy. Schedule by appointment.

Supported Independent Living

clhs@jevs.org

Allows adults with intellectual disabilities or with a behavioral health diagnosis to live stable lives in the comfort of their homes. With the support of helpers, the participants maintain their independence and are encouraged to make their own choices, develop new abilities and cultivate their special talents.

Judith Creed Horizons for Achieving Independence (JCHAI)

John and Jacqueline E. Schwartz Education Center

274 S. Bryn Mawr Ave.

Bryn Mawr, PA 19010

610-922-2480

questions@jchai.org

jchai.org

Provides independent living support and vocational programs for individuals with developmental disabilities. Although JCHAI is nonsectarian, kosher options are available, and Jewish programming is provided for those residents who wish to partake in Jewish activities. JCHAI Supported Apartment Program is designed for individuals who can live independently, but who may need some additional support in daily living skills. JCHAI At Home provides an independent living program providing support in daily living activities to individuals living in their own apartments or homes or still living with their parents. JCHAI Transitions is an after-school and weekend activity program offered at the JCHAI Bryn Mawr location geared toward teaching independent living and vocational skills to young adults 18 through early 30s.

Outpatient Mental Health Services

Einstein Healthcare Network

1200 W. Tabor Road, Suite 100

Philadelphia, PA 19141

215-456-9850

1-800-EINSTEIN

einstein.edu/mental-health

and Einstein Medical Center

Elkins Park

60 Township Line Road

Elkins Park, PA 19027

215-663-6077

Board-certified psychiatrists, psychologists and psychotherapists offer outpatient services for children, adolescents, adults and older adults. Services include: comprehensive psychiatric evaluations, psychotherapy for individuals, families, couples and groups and medication management.

Tikvah/AJMI

(Advocates for the Jewish Mentally III)

10100 Jamison Ave., Philadelphia, PA 19116

215-832-0671

267-581-5291 (event line)

office@tikvahajmi.org

tikvahajmi.com

Provides support and advocacy for individuals and families who are affected by mental illness. Builds a sense of community by socializing and celebrating Jewish holidays. Educates the Jewish community about mental illness (biological brain disorders) and improves the quality of life for persons with mental illness by providing psychosocial rehabilitation via social experiences and life-skills education, and some transitional employment.

SENIORS



- **CARE MANAGEMENT & COUNSELING**
- **EMPLOYMENT & VOCATIONAL SERVICES**
- **SENIOR CENTERS AND PROGRAMS**
- **INDEPENDENT LIVING**
- **IN-HOME SERVICES**
- **SUPPORT GROUPS**
- **INDEPENDENT RETIREMENT, CONTINUING CARE AND MEMORY CARE COMMUNITIES**

■ CARE MANAGEMENT & COUNSELING

Abramson Senior Care*

215-371-3400 or 1-888-340-0080

Fax: 215-371-3030

info@abramsonseniorcare.org,

abramsonseniorcare.org

Abramson Care Advisors: Senior care professionals available 24/7, providing telephonic advice to older adults and their families who have questions or concerns regarding aging or aging services. Provided free of charge.

Geriatric Care Management: Professional consultation, intervention, support, coordination and oversight to family members with aging loved ones. Provides a plan for each individual focused on keeping seniors at home. This service is available for short-term crises or for ongoing, long-term support. Hourly fee applies.

Jewish Family and Children's Service of Greater Philadelphia – Older Adult Services

432 Tulpehocken Ave., Suite 2,

Elkins Park, PA 19027 and:

The Barbara & Harvey Brodsky Enrichment Center

345 Montgomery Ave.

Bala Cynwyd, PA 19004, 267-314-0909

1-866-JFCS-NOW or 1-866-532-7669,

jfcsphilly.org

Provides care management and counseling services to older adults (65+) with the goal of supporting healthy, positive aging at home. Services include: Care navigation to provide resources and access to aging services and to help clients and their families move through the

medical, financial, and emotional complexities of aging; assistance with arranging direct care such as home care, chores, meals, and transportation (available on a sliding scale fee basis); in-home assessments and visits; collaborative and customizable plans to support each client's needs and goals; ongoing support and assessment to make sure the plan is working; in-home and in-office counseling by licensed clinical social workers addressing topics such as depression, anxiety, family issues and adjustment to illness difficulties; in-home benefits assessment and enrollment; in-home health assessment by a nurse; dental financial aid and support based on eligibility; transportation to grocery store at regularly scheduled times within specific geographical areas; and, support groups.

Community-Based Aging in Place Services

Collaborates with the older residents of area apartment buildings and other community partners, including apartment and co-op managers, to create supportive "aging friendly" communities. Support programs include providing individual social work consultation, group health and wellness programs, limited transportation and other services tailored to specific needs.

Jewish Holocaust Survivor's Program

Provides survivors who lived under Nazi occupation with services such as subsidized home care, counseling, housekeeping and caregiver support, as well as funds for emergencies like medical and financial needs. Funds are available for Holocaust survivors who cannot afford to pay for services on their own or whose families need financial assistance to pay for the survivor's care. Funding is provided through a grant to JFCS from the Conference on Jewish Material Claims Against Germany. Also offers survivors assistance

with filling out applications for Holocaust entitlements. Assessment will include a determination of survivor status, per Claims Conference guidelines.

KleinLife: Northeast Philadelphia

10100 Jamison Ave.,

Philadelphia, PA 19116

215-698-7300, Fax: 215-673-7447

info@kleinlife.org, kleinlife.org

Provides ongoing support and referral services available for short-term counseling, family mediation, group counseling, Medicare benefits review, assisted living and nursing home transition, medical and health-related issues.

Northeast NORC of Jewish Federation of Greater Philadelphia

8546B Bustleton Ave.

Philadelphia, PA 19152, 215-320-0351

NORC@jewishphilly.org, jewishphilly.org/resources/northeast-norc

Supports older adults (ages 60+) in their ability to remain living independently in their own homes in Northeast Philadelphia (zip codes 19111, 19114, 19115, 19116, 19149 and 19152). Services include transportation for grocery shopping and medical appointments within a seven-mile radius; home maintenance support; socialization, information and referral. A newsletter of events and information benefiting older adults is mailed to members six times each year.

Adult Day Care and Therapy Programs

Abramson Medical Adult Day Services

12003 Bustleton Ave.
Philadelphia, PA 19116
215-371-3400 or 1-888-340-0080
Fax: 215-371-3030

info@abramsonseniorcare.org,
abramsonseniorcare.org

A day center for older adults providing therapeutic programming and nursing and social services. Also offers a nurse practitioner clinic. Kosher meals are provided.

Eagleville Hospital Older Adult Behavioral Health

100 Eagleville Road, Eagleville, PA 19403
1-800-255-2019, eaglevillehospital.org

For patients aged 50 and older who have a primary diagnosis of a psychiatric disorder. The goal is to stabilize these individuals and return them to their optimal level of functioning outside the hospital. If a patient is also misusing substances, the patient may go through detoxification and be prepared for the next phase of treatment in one of the addiction programs. Provides round-the-

clock nursing and integrated care for the patients in a secure unit. This program offers daily counseling, activities and social work services. It is led by a psychiatrist who meets with patients daily.

JEVS Human Services — Community Participation

9350 Ashton Road
Suite 201, Philadelphia, PA 19114
267-350-8600, collaborative@jevs.org

Provides opportunities for participants to engage in the community Monday through Friday through a variety of volunteer options, enrichment classes and community exploration. Participants meet at a designated location and disperse in small groups for their day's community participation.

Outpatient Gero-Psychiatric Care

Abington Hospital-Jefferson Health
1200 Old York Road, Abington, PA 19001
215-581-3133 or 215-456-9850

Board-certified geriatric psychiatrists and psychologists offer outpatient services for older adults. Services include: comprehensive psychiatric evaluations, psychotherapy for individuals, families and groups and medication management.

■ EMPLOYMENT & VOCATIONAL SERVICES

JEVS Career Solutions for 55+

JEVS Human Services
1617 John F. Kennedy Blvd., second floor, Philadelphia, PA 19103
267-647-7137, cs55@jevs.org,
jevshumanservices.org

Looking Forward Philadelphia

JEVS Human Services
1509 Cecil B Moore, 2nd Floor,
Philadelphia, PA 19121
484-533-7002

Lookingforward@jevs.org

Provides an array of social services and employment help designed to meet the immediate and longer-term needs of individuals returning from incarceration.

■ SENIOR CENTERS AND PROGRAMS

Abramson Senior Care*

215-371-3400 or 1-888-340-0080
Fax: 215-371-3030
info@abramsonseniorcare.org,

abramsonseniorcare.org

Provides a variety of services to seniors living throughout Greater Philadelphia. Services include hospice; home care; post-hospital transitional care; memory care; primary care adult day care; counseling, information and referral; and aging research.

Golden Slipper Gems*

Mailing address: 257 E. Lancaster Ave.
Suite 200 Wynnewood, PA 19096
610-359-8632, Fax: 215-877-6675

gems@goldenslipper.org,
goldenslippergems.org

Enriches the lives of older adults through programs and services that enhance wellbeing, inspire engagement and foster community at the following class locations:

Main Line: Adath Israel,
250 N. Highland Ave.
Merion Station, PA 19066
610-359-8632

Bucks County: Shir Ami

101 Richboro Road, Newtown, PA 18940
267-984-0722

Human Needs and Services (Hunas)-Grants to Individuals

Social service agencies or clergy are invited to submit applications to help individual clients in need with concrete items such as furniture, air conditioners and select medical and dental work. Please email for the application.

Federation Housing

Programs and activities for residents of 6 Federation Housing, Inc. apartment buildings.

Kaiserman JCC Senior Fitness Classes

45 Haverford Road

Wynnewood, PA 19096

kaiserman@phillyjcc.com, phillyjcc.com
610-896-7770, Fax: 610-896-5808

Offers discounted rates for adults ages 65-plus. Individual, couple and snowbird memberships available. Year-round, heated pool is wheelchair-accessible, and offers a safe and low-impact way to keep fit. Offers senior aerobic, strength and stretch classes and yoga classes. Participates in the Silver Sneakers and Silver&Fit insurance incentive programs.

KleinLife: NorthEast Philadelphia
Myer and Rosaline Feinstein Campus



**Time To Be
A Student
Again!**

G
GOLDEN SLIPPER
Gems

**Classes to
Enrich Your Life**

**Programs are held at
Shir Ami in Newtown
and Adath Israel
in Merion**

**Check out
our program at
GoldenSlipperGems.org**

For more information
call us at 610-359-8632

Enrichment
for Older Adults

FALL IS FOR FRIENDS!



Join the warmth and friendliness that is **Paul's Run**. A wonderful lifestyle for everyone with incredible amenities to include our brand new culinary venues to enjoy with friends.



  9896 Bustleton Avenue • Philadelphia, PA 19115

COME VISIT WITH US!

Contact Jennifer and
Rebecca to schedule
your personal visit at



1-877-859-9444

PaulsRun.org/Welcome



Compassionate Care *with* Peace of Mind!

*Come
Visit!*



The Hearth is Licensed Assisted Living and Memory Care community, where our residents enjoy the compassionate care, sense of family, a homelike feeling, with beautiful and personalized apartment homes.

For additional information and to schedule your in-person or virtual tour, please go to www.TheHearthAtDrexel.org/Visit or call 1-877-205-9428.

Assisted Living
Memory Care • Respite Care

INSPIRING *today*



The Hearth
..... at Drexel

www.TheHearthAtDrexel.org



238 Belmont Ave. | Bala Cynwyd, PA 19004

**10100 Jamison Ave.
Philadelphia, PA 19116
215-698-7300, kleinlife.org**

Offers adult-education classes and activities weekdays. Activities include holiday programs, entertainment, exercise groups, yoga, support and discussion groups. A social worker is available to help seniors gain access to needed community services, including home delivered meals. Volunteer opportunities are available. Offers free membership to SilverSneakers and Silver&Fit program participants.

**KleinLife: Montgomery County
Congregation Adath Jeshurun
7763 Old York Road
Elkins Park, PA 19027
215-635-5244**

**KleinLife: Russian Speaking Active
Adult Life Program
10100 Jamison Ave.
Philadelphia, PA 19116
215-698-7300, ext 155.**

**KleinLife: Rhawnhurst
Tabas House, 2101 Strahle St.,
Philadelphia, PA 19152
215-745-3127**

**KleinLife Travel Program for Adults
215-698-7300, ext. 176**

Provides the opportunity to participate in various entertainment and cultural trips throughout the month. Trips include shows at local and Broadway theaters, concerts, opera, film, museums and fine dining. All trips include round-trip bus transportation from KleinLife and are escorted by KleinLife staff. A weekly virtual travel program with the trip coordinator is available. Check kleinlife.org for calendar.

**Temple Dental at KleinLife
Myer and Rosaline Feinstein Campus
10100 Jamison Ave.
Philadelphia, PA 19116
215-464-1704, kleinlife.org/
DLKleinLife@temple.edu**

Run by Temple University Maurice H. Kornberg School of Dentistry. A fully licensed general dentist is on-site. The clinic offers referrals to its main clinics for patients who require specialized care. Many forms of dental insurance and Medicaid are accepted. All current patient records remain with the clinic, ensuring that patients will

receive continuity of care under the clinic's management.

■ INDEPENDENT LIVING

**Federation Housing, Inc.*
8900 Roosevelt Blvd.
Philadelphia, PA 19115
215-673-6446 or TTD: 215-673-6459
Fax: 215-673-9525
info@federationhousing.org,
federationhousing.org**

Develops and manages affordable housing for low- or modest-income elderly.

Applicants must be at least 62 years old and able to live independently. Offers social programs, transportation, social-service support, rabbinical support, kosher-style meals, residential programs and daily activities. Housing offered at the following properties:

**Ephraim Goldstein Apartments
12003 Bustleton Ave.
Philadelphia, PA 19116
215-969-0400, Fax: 215-698-8263**

**Miriam and Robert M. Rieder House
10102 Jamison Ave.
Philadelphia, PA 19116
215-464-4151, Fax: 215-464-9793**

**Robert Saligman House
& Saligman North
8900 Roosevelt Blvd.
Philadelphia, PA 19115
215-464-3377 or 215-673-6446
Fax: 215-464-3044**

**Arthur and Estelle Sidewater House
780 Byberry Road
Philadelphia, PA 19116
215-856-9484, Fax: 215-856-9550**

**Evelyn and Daniel M. Tabas House
10102 Jamison Ave.
Philadelphia, PA 19116
215-464-4151, Fax: 215-464-9793**

**Center Park III
The Harry and Jeanette Weinberg
Campus
10102-C Jamison Ave., Unit C
Philadelphia, PA 19116
215-464-4151, Fax: 215-464-9793**

**Samuel A. Green House
1509 Ashbourne Road
Elkins Park, PA 19027
215-635-4100, Fax: 215-635-7402**

Samuel Tabas Apartments

**2101 Strahle St.
Philadelphia, PA 19152
215-722-8688, Fax: 215-725-9377**

**Florence E. Green House
4701 Somerton Road
Trevose, PA 19053
215-364-1167, Fax: 215-364-1187**

**Davisville Senior Apartments
(to be known as Anabel Gardens)
Coming in November
Housing applications available**

■ IN-HOME SERVICES

**Abramson Home Care
261 Old York Road
Suite 318, Jenkintown, PA 19046
215-371-3400 or 888-340-0080
Fax: 215-371-3130**

**info@abramsonseniorcare.org,
abramsonseniorcare.org**

Skilled home care and homemaker services, including nursing care; physical, occupational and speech therapy; medical social services; orthopedic and cardiac aftercare; wound care; medication instruction, education and counseling on health concerns; help with personal care needs; light housekeeping and laundry; meal preparation and errands; escorts to medical appointments; companions; and respite for family caregivers.

**Jewish Relief Agency
225 E. City Ave., Suite 210
Bala Cynwyd, PA 19004
610-660-0190, Fax: 610-660-0191
JRA@JewishRelief.org, jewishrelief.org**

Serves vulnerable members of the community, low-income seniors and families, persons with disabilities and chronic illnesses, immigrants, refugees, non-English language speakers, individuals and families facing temporary financial emergencies, etc. Services include providing monthly home deliveries of supplemental boxes of kosher food, personal care items and family-friendly food bags. Services are delivered by volunteers.

Monthly Food Distribution Program
JRA provides a supplemental box of nutritious kosher food monthly, bi-monthly, or 4 times a year for Jewish holidays. Produce items are included in the box from September through April. Food boxes are delivered to client homes by



Federation Housing

Caring Communities for Independent Seniors

Affordable Housing and Quality Lifestyle Programs

⇒ **Senior Congregate Meal Programs**

⇒ **Transportation Services**

⇒ **Chaplaincy Program**

⇒ **On-Site Social Workers**

⇒ **Art and Cultural Activities and Outings**

Our 11 communities are located in Philadelphia, Bucks and Montgomery Counties.

We are the only **Jewish organization** of our kind in the Philadelphia region.

We are recipients of the National Affordable Housing Management Association Communities of Quality® (COQ) Award.



Follow us on social media.



8900 Roosevelt Blvd., Philadelphia, PA 19115
215.673.6446 | TDD 711 | federationhousing.org

SENIORS

 **Pine Run**
Retirement Community
Member of Doylestown Health

Independent Senior Living on a beautiful 43-acre, Bucks County campus.
(Fresh Air Included)



An Exceptional Community Focused on Maximizing Wellness at Every Stage of Senior Living.

Call or Visit Today

800.992.8992
PINERUN.ORG
777 FERRY RD
DOYLESTOWN, PA 18901

Pine Run Retirement Community is part of Doylestown Health which includes Doylestown Hospital.





Living to the Power of You

SageLife communities are thoughtfully designed to reflect our commitment to aging well and to reflect priorities that matter most: dynamic lifestyle, adaptable care, and sophisticated amenities.

Our mission is to encourage, empower and celebrate successful aging.



SAGELIFE

Plush Mills in Wallingford
Echo Lake in Malvern
The 501 in Ambler – *NOW OPEN*
Daylesford Crossing in Paoli

INDEPENDENT RETIREMENT LIVING | ASSISTED LIVING/PERSONAL CARE | MEMORY CARE

Meet JUDY BALLINGER



SHE'S CALLED SIMPSON HOUSE HOME SINCE 2021

From suburban Washington, DC, to Wisconsin, to a mud hut in Ethiopia, Judy Ballinger has lived in a lot of places. She served in the Peace Corps and taught in Sudan. In Cape May, NJ, she established a kids' art camp, and she still has pieces in an art gallery in Reading, PA.

At Simpson House, she paints on silk and offers workshops in different media in the community's art room she helped set up. Judy continues doing what she loves and says she has learned to "find good in the path you are on, or find a new path."

Call us today 215-918-4752, or visit SimpsonHouse.org/TG-JB to see for yourself why Judy and so many other artistic people choose Simpson House for retirement living.

**SIMPSON
HOUSE**

A Simpson Community

2101 Belmont Avenue, Philadelphia, PA 19131
SimpsonHouse.org/TG-JB • 215-918-4752

friendly volunteers.

JEVS Human Services

2770 Red Lion Road
 Philadelphia, PA 19114
 215-728-4210 • Fax: 267-298-1301,
jevshumanservices.org

KleinLife: NorthEast Philadelphia

10100 Jamison Ave.
 Philadelphia, PA 19116
 215-698-7300 kleinlife.org

In-Home Support Program

Provides services for temporarily homebound elderly, including meals, cleaning, supportive counseling and handicapped assistive devices for the residents of the Greater Northeast. Will screen clients for eligibility and connect them to home health care options and provide subsidies, if appropriate.

Home Delivered Meals

215-698-7300, ext. 196
kleinlife.org

Provides kosher and supplemental meals to the older adult community who are unable to prepare their own meals.

COOK FOR A FRIEND — Meals are provided by local volunteers, synagogue groups, Hebrew-schools and other organizations within the Jewish community. The meals are delivered by local volunteers who often stay for a short visit. There is no charge for participation in the program, but voluntary contributions are requested to help defray the program costs.

CATERED MEALS — Frozen, microwaveable meals prepared by a local caterer and delivered by volunteers. The program serves seniors in Northeast Philadelphia, Abington and Cheltenham.

Mitzvah Food Program

215-832-0509
mitzvahfoodprogram@jewishphilly.org,
jewishphilly.org/mfp

Provides food packages, which include non-perishable food and produce, to low-income households in Greater Philadelphia. Monthly or bimonthly packing/delivery schedules available depending on pantry location. Pantry locations include: Jewish Community Services Building (Center City); Brodsky Enrichment Center (Main Line); KleinLife (Northeast Philadelphia);

Congregation Tifereth Israel of Lower Bucks County (Bucks County); and Beth Sholom Congregation (Elkins Park).

Silver Lining Home Healthcare*
215-885-7701

Silver Lining Home Healthcare is your resource for providing home health aides to ensure the comfort, safety, and well-being of your loved ones. Call 215-885-7701 or email info@slhomecare.com to see how we can help.

■ **SUPPORT GROUPS**

Bereavement Support Groups
Sponsored by Goldsteins' Rosenberg's
Raphael-Sacks, Inc.
215-677-1600

rivkapowers55@gmail.com

Professionally facilitated support group designed for those who are 60 years and older. Twelve-week sessions held at two locations in Northeast Philadelphia: Congregation Shaare Shamayim and at the Northeast NORC building.

Caregiver Support Groups
Sponsored by Abramson Senior Care
215-371-3400, [info@](mailto:info@abramsonseniorcare.org)
abramsonseniorcare.org

Free monthly caregiver support groups offered in locations throughout the Greater Philadelphia area, including in Philadelphia, Jenkintown and Bryn Mawr. Support groups are certified by the Alzheimer's Association.

Center for Spiritual Well-Being
Beth Sholom Congregation
8321 Old York Road
Elkins Park, PA 19027
215-887-1342, ext. 109
spiritualwell-being.org
stepwednight@gmail.com

A community project dedicated to helping people find meaningful spiritual connections in their lives with the goal of promoting both spiritual and mental well-being and creating communities of those with shared spiritual interests.

Helping to care for the people you love!

Flexible schedule
Care for anyone
recovering from
surgery or illness
Short- or long-term
Hourly, daily, or
live-in schedule
Competitive rates
Independently
owned



SILVER LINING™
Home Healthcare Inc.

215-885-7701
www.slhomecare.com

SENIORS

LIFE, on a Scale of You.



Rediscover your passions or devote more time to life-long hobbies, the choice is yours. Foulkeways is based on Quaker values and respect for the environment. **Discover us today!**

A Life Plan Community



Foulkeways
AT GWYNEDD

foulkeways.org | 215-283-7010
1120 Meetinghouse Rd, Gwynedd, PA





Better Than a 55-Plus Community



What makes a Continuing Care Retirement Community (CCRC) so much better than a 55-plus community?

Moving takes a lot of work. At a CCRC like Masonic Village, additional care and services, if ever needed, are available right in your backyard amongst people you trust. You'll never have to move again, and your needs will be met long into the future. In addition to a beautiful home, a variety of amenities and friendly neighbors, you'll find peace of mind. Make your last move the best move, and choose a CCRC.

CALL TODAY TO SCHEDULE
A PERSONAL TOUR

484-534-2087

► **Enjoy Life Your Way**
and let us take care of the rest.

801 Ridge Pike, Lafayette Hill, PA
masonicvillages.org/MVLH



Open for everyone.



Jewish Adoption and Family Care Options (JAFCO)

215 N. Presidential Blvd., Second floor
Bala Cynwyd, PA 19004
610-525-1040

Rebecca@jafco.org
[jafco.org/what-we-do/
Northeast-communities](http://jafco.org/what-we-do/Northeast-communities)

JAFCO's Family Strengthening Program offers the following free groups:
STAR Group for siblings of children with autism and other special needs
Support Group for Parents of children with special needs
Improv-based Social Skills Group for children with special needs
Relative Caregiver Support Group

Jewish Converts and Interfaith Network

1112 Hagys Ford Road
Penn Valley, PA 19072
610-664-8112

LenaRomanoff@yahoo.com
intermarriages.com

Support group offering information, socialization and emotional support to people involved in conversion to Judaism and/or an interfaith relationship. Sponsors "Keruv" for interfaith couples. Individual counseling is also available.

Jewish Family and Children's Service of Greater Philadelphia*

7901 Bustleton Ave.
Berris Plaza, Suite 206
Philadelphia, PA 19152
and:

The Barbara & Harvey Brodsky Enrichment Center

345 Montgomery Ave.
Bala Cynwyd, PA 19004
267-314-0909

1-866-JFCS-NOW or 1-866-532-7669,
info@jfcspshilly.org, jfcspshilly.org

Offers group support on various issues. Recent topics have included: illness and bereavement, family of someone with substance abuse, caregivers (including aging, illness, disability), TIPS (Transition, Independence, Passion, Socialization) for young adults with disabilities, parents of transgender children, separation and divorce, anger/stress management, hoarding disorder, anxiety, children's socialization groups, marriage enrichment programs, interfaith issues, and LGBTQIA+ dynamics.

Sharsheret

1086 Teaneck Road
Suite 2G, Teaneck, NJ 07666
1-866-474-2774 or 201-833-2341
Fax: 201-837-5025

info@sharsheret.org, sharsheret.org

A national not-for-profit organization supporting women and their families, facing breast cancer. Fosters culturally relevant individualized connections with networks of peers, health professionals and related resources. Also provides educational resources, offers specialized support to those facing ovarian cancer. Creates programs for women and families to improve their quality of life. All programs are open to women and men.

Support Group for Parents of Adolescent & Adult Children Living with Addiction and Mental Health Diagnoses

Living with Addiction and Related
Brain Disease Rodeph Shalom
615 N. Broad St.

Philadelphia, PA 19123

215-627-6747, Fax: 215-627-1313

info@rodephshalom.org

rodephshalom.org

Meets regularly to learn more about substance use and mental health disorders; share experiences/resources; and explore how to appropriately support our children. Anonymity respected. No affiliation with RS is necessary. No charge. All groups meet with strict adherence to confidentiality and anonymity. In addition:

National Alliance on Mental Illness (NAMI) Family Support Group

fielbach@gmail.com

A free, monthly meeting for caregiving of individuals with mental illness where family members can talk about their challenges and help one another through their learned wisdom. Led by trained NAMI volunteer facilitators. All groups meet with strict adherence to confidentiality and anonymity. Group meets at Rodeph Shalom.

Connections Support Group

bflock22@gmail.com

NAMI Connections is a support group program that offers respect, understanding, encouragement and hope for individuals living with mental illness and is led by trained NAMI volunteer facilitators. All groups meet



Decidedly Different. Decidedly Secure.

(610) 359-4400 | www.dunwoody.org

3500 West Chester Pike • Newtown Square, PA 19073-4168

Independent Living • Rehabilitation • Personal Care • Skilled Nursing • Memory Support • Home Care



There's true peace of mind in a continuing care retirement community—knowing that as your health needs change, our services will evolve with you. Residents choose Dunwoody Village not just for our medical care and 24-hour security, but because we're forward-thinking, investing in both today and tomorrow with multimillion-dollar renovations and upgrades. Find out how you can join Dunwoody and become part of our future. Call us now.



A Continuing Care
Retirement Community

★★★★★
Five-Star Rated Healthcare

Your thing. Is our thing.

At Rydal Park and Waters,
only one thing matters.

Keeping you connected to the things
that matter to you. For more
information, visit RydalPark.org

Welcome to Life Plan Community Living.

Rydal Park & Waters
a human good community



CALL (215) 999-3619 TO LEARN ABOUT NEW PRICING OPPORTUNITIES.





Let your passions bloom here.

Discover vibrant senior living with exceptional amenities in a beautifully scenic setting. Our welcoming hospitality and inclusive culture are unmatched.

Come see for yourself!



*Pending township approval

Schedule a tour
(610) 546-7460

WhiteHorseVillage.org

535 Gradyville Road
Newtown Square, PA

501(c)(3)
NONPROFIT
CCRC



Independent Living | Personal Care |
Skilled Nursing | Memory Support

with strict adherence to confidentiality and anonymity. Group meets at Rodeph Shalom.

Support Groups for Seniors

KleinLife

10100 Jamison Ave.

Philadelphia, PA 19116

Group topics include: low vision and new vision, in partnership with Associated Services for the Blind and Visually Impaired; bereavement, with support from the Abramson Senior Care; and chronic disease self-management program, in partnership with PCA's Help Yourself to Health program.

■ INDEPENDENT RETIREMENT, CONTINUING CARE AND MEMORY CARE COMMUNITIES

Abramson Senior Care*

215-371-3400 or 1-888-340-0080

Fax: 215-371-3030

info@abramsonseniorcare.org,

abramsonseniorcare.org

Abramson Senior Care provides a variety of services to seniors living throughout Greater Philadelphia. Services include hospice; home care; post-hospital transitional care; memory care; primary care; adult day care; counseling, information and referral; and aging research.

The Hearth at Drexel*

238 Belmont Ave.

Bala Cynwyd, PA 19004

Sales and Marketing: 877-611-8921

TheHearthatDrexel.org

The Hearth at Drexel is a distinctly different type of assisted living and memory care community, defined by sophisticated luxury and highly personalized care, and designed for the most discerning individuals. We are progressive in our approach, offering three levels of assistance within a unique "household" style of living.

The Landing of Towamencin*

900 Towamencin Ave.

Lansdale, PA 19446

215-395-6862

thelandingoftowamencin.com

"A Leisure Care Personal Care & Memory Care Community" The Landing of Towamencin is the perfect backdrop to your senior living experience. It's a new chapter, and we are waiting to welcome you

to a retirement experience with a whole lotta heart.

Lions Gate

1110 Laurel Oak Road, Voorhees, NJ

856-258-7468, lionsgateccrc.org

Lions Gate is a full-service, premier community offering independent living, assisted living, memory care, short-term rehabilitation and skilled nursing. With a dedication to inspiring well-ness in all aspects of daily life, Lions Gate's care and services are rooted in Jewish traditions and values. Recent renovations feature new dining venues, upgraded amenities and more.

The Mansion at Rosemont - A Human Good Community*

404 Cheswick Road, Bryn Mawr, PA

610-527-6500

humangood.org/the-mansion-at-rosemont

Our historic mansion estate and 10 acres of lush greenery, offers senior living at its finest on the Main Line in the heart of Bryn Mawr. Enjoy independent living with top-notch amenities and services, as well as a secure plan for future care services, if needed. See our ad and call us to learn more.

Masonic Village at Lafayette Hill*

801 Ridge Pike, Lafayette Hill, PA 19444

610-825-6100 • masonicvillages.org

Embrace maintenance-free living at Masonic Village at Lafayette Hill, a not-for-profit continuing care retirement community offering retirement living, personal care and nursing care. Enjoy Life Your Way!

Paul's Run*

9896 Bustleton Ave.,

Philadelphia, PA 19115

Sales and Marketing:

877-412-1339 • PaulsRun.org

"Live Life to the Fullest in One of Northeast Philadelphia's Best Retirement Communities!" Since 1981, our not-for-profit Liberty Lutheran community has served people looking for a great retirement living value. Our Continuing Care Retirement Community (CCRC) is a place where you or your loved ones can live in confidence and security. You won't need to sacrifice your independence or the comforts of home. No entrance fee.

Philadelphia Corporation For Aging

215-765-9040, PcaCares.org

Our mission is to improve the quality of life for older Philadelphians and those with disabilities and to assist them in achieving the greatest possible levels of health,

Notice changes in your loved one's memory or behavior?

HAS YOUR LOVED ONE:

- Wandered?
- Not kept up personal hygiene and household chores?
- Avoided gatherings?
- Made questionable clothing choices?
- Forgotten how to call emergency services?

Making the decision to move a loved one into a memory care community may be the most difficult and emotional decision that you'll ever have to make. However, the time may come when your loved one may no longer be able to safely manage on their own. Waiting too long to seek help may do more harm than good.

Call to arrange for a personal visit and receive complimentary dementia resources.

888-478-2410

arden-courts.org



*Images taken prior to mask requirements.

© 2022 ProMedica Health System, Inc., or its affiliates



ARDEN COURTS
PROMEDICA MEMORY CARE



SENIORS

THE LANDING OF TOWAMENCIN



Something for everyone in the family.

At The Landing of Towamencin, family is always welcome. And we mean always. Your loved ones are free to drop by any time, and can enjoy all the wonderful amenities residents do. Join loved ones for breakfast, lunch, or dinner. Take a stroll, play cards, or catch a movie. All in the safest environment possible.

Contact us and save up to \$10,000 within your first year of residency. Expect the exceptional! Call today to schedule your visit.

900 Towamencin Ave | Lansdale, PA
(267) 436-4008 | TheLandingOfTowamencin.com

A LEISURE CARE COMMUNITY
A Whole Lotta Heart



Life Plan Community



What does life at Waverly look like?

It looks a lot like the life you already know, with a healthy dose of the life you want to get to know *better*.



Exceptional Lifestyle Extraordinary Living



Waverly Heights is a retirement community where there is always something to experience and enjoy.



610.645.8764

Gladwyne, PA

waverlyheightsltd.org



independence and productivity.

Pine Run Retirement Community*

777 Ferry Road, Doylestown, PA

800-992-8992 • pinerun.org

Pine Run Retirement Community, a CCRC in Doylestown, Bucks County, offers independent living, personal care, skilled nursing, short-term rehab, and memory care. We are a proud member of Doylestown Health.

Rydal Park – A Human Good Community*

1515 The Fairway, Jenkintown PA 19046
215-885-6800

humangood.org/rydal-park

Rydal Park is the Philadelphia-area's premier life plan community. Offering a convenient location in Abington Township, beautifully landscaped grounds, cultural programming and entertainment, multiple dining venues, driving service, easy access to the train and more! See our ad and call us to learn more.

Rydal Waters-A Human Good Community*

1515 The Fairway, Jenkintown PA 19046
215-885-6800

humangood.org/rydal-waters

With beautifully appointed single-family cottages, Rydal Waters is part of a growing neighborhood in Abington Township with a strong sense of community and deep roots adjacent to the renowned Rydal Park. As a Life Plan Community, we offer both independent living and access to higher levels of care, should you need them, right on one campus. Living at Rydal Waters frees you from day-to-day home upkeep so you can enjoy the freedom to do more of what you love every single day.

Seashore Gardens

22 W Jimmie Leeds Rd

Galloway, NJ 08205

609-404-4848, seashoregardens.org

Seashore Gardens Living Center is an independent, nonprofit home for the aged in Galloway, NJ. We offer a continuum of services from assisted living to short- and long-term

nursing care, Alzheimer's care, respite care and rehabilitation all under one roof. Guided by Jewish tradition, and dedicated to enriching elder lives, we have proudly served our community for more than 100 years.

Simpson House

210 Belmont Ave.

Philadelphia, PA 19131

215.792.2198, simpsonhouse.org

Simpson House is an accredited continuing care retirement community where you can enjoy an active, independent lifestyle and at the same time have a plan in place for the future. Simpson House features a vast array of health care services right on our own campus – near spouse, family and friends – without the inconvenience of moving. You and your family can have peace of mind.

White Horse Village*

535 Gradyville Rd

Newtown Square, PA 19073

302-737-8601

Nestled on 96 acres of rolling countryside in southeastern Pennsylvania, White Horse Village offers a full range of senior living options and healthcare services. White Horse Village is the perfect size — small enough to build meaningful relationships and large enough to offer a wide variety of activities and services. We cultivate an atmosphere of casual elegance, inviting warmth, and unparalleled hospitality that is only found here.

Hospice

Abramson Hospice

215-371-1393 or 1-888-560-3005

info@abramsonseniorcare.org,

abramsonseniorcare.org

Abramson Hospice, funded in part by the Bette and Arnold Hoffman Family Foundation, provides compassionate end-of-life care, guidance, and support to our patients and their loved ones. With a strong focus on individualized care, our goal is to enhance the quality of life while providing comfort and maintaining dignity.

CAMPS & EDUCATION



- COLLEGE GROUPS
- CONGREGATIONAL SCHOOLS
- DAY CAMPS
- DAY SCHOOLS
- EARLY CHILDHOOD
- LIFELONG LEARNING
- OVERNIGHT CAMPS

■ COLLEGE GROUPS

AJC Goldman Summer Fellowship
AJC Philadelphia/
Southern New Jersey
1600 Market St., Suite 1820,
Philadelphia, PA 19103
215-665-2300

philadelphia@ajc.org or
campus@ajc.org ajc.org/ajc-goldman-
summer-fellowship

Summer fellowship that gives college undergraduate and graduate students the opportunity to work in the Regional AJC offices, including in Philadelphia. Fellows work supervised closely by their mentor to learn about strategy, advocacy, and the development and implementation of programs. Research and policy work span the range of interests — from international affairs and diplomacy to interethnic relations and nonprofit management. Fellows receive a stipend for the program, plus major travel expenses. Award upon completion of program.

Greater Philly Hillel Network

Steinhardt Hall
215 S. 39th St.
Philadelphia, PA 19104
631-388-2073
info@phillyhillel.org
phillyhillel.org

A pluralistic, welcoming and inclusive environment for students at Bryn Mawr College, Haverford College and West Chester University. Hillel works in partnership with many other student

groups to inspire students to explore their Judaism, find value-added in Jewish community affiliation, and create patterns of Jewish living that can be sustained after graduation. Student-led programs include social opportunities, Jewish learning, religious services, Shabbat dinners, lectures, Jewish travel experiences and leadership training.

Hillel at Drexel University

The Perelman Center for Jewish Life
118 N. 34rd St.
Philadelphia, PA 19104
215-895-2531
hillel@drexel.edu
drexelhillel.org

Creates a welcoming community in which to gather, engage and grow; empowers and inspires students to learn, lead and serve in order to bring about positive change in the world around them; strengthens each student's connection to their Jewish heritage; and cultivates Jewish campus life. Signature experiences include: free weekly Shabbat dinners, peer engagement internships, Jewniversity First Year Experience, the Jewish Learning Fellowship, Israel Week and Birthright Israel. Drexel Hillel supports several diverse prayer communities and kosher dining is available at the Perelman Center for Jewish Life's Cafe run by Aramark and under the supervision of Keystone-K Community Kashrut of Philadelphia.

Hillel at Temple University

The Edward H. Rosen Hillel Center
1441 Norris St.
Philadelphia, PA 19121
215-777-9797
Fax: 215-777-9790
dlevitt@phillyhillel.org
templehillel.com

Temple Hillel's mission is to create Jewish experiences that will help students develop as Jews and as future leaders of the community. Hillel's goal is to facilitate a process of engagement through which each student acquires personal wisdom, connects with the Jewish people, performs acts of social justice, grows spiritually, and creates patterns of Jewish living that can be sustained after graduation. Inherent in Hillel's approach, is an emphasis on student empowerment and a keen awareness of the value of their social networks. Kosher dining available at Temple Hillel's Zaydee's Deli, supervised by Keystone-K - Community Kashrus of Greater Philadelphia.

Hillel at University of Pennsylvania (Penn Hillel)

Steinhardt Hall
215 S. 39th St.
Philadelphia, PA 19104
215-898-7391
Fax: 215-898-6393
info@phillyhillel.org
pennhillel.org

Works in partnership with many other student groups to inspire students to explore their Judaism, find value-added

in Jewish community affiliation, and create patterns of Jewish living that can be sustained after graduation. Student partners include religious communities, educational initiatives, social-justice projects, social and cultural opportunities and groups focusing on Israel education and politics. Penn Hillel sponsors the Jewish Renaissance Project, which continues to develop Jewish life and community in residence halls, off-campus apartments, the Greek community and wherever students live. Kosher dining is available at the Falk Dining Commons, a university hall in Steinhardt Hall. Supervised by the Keystone-K - Community Kashrus of Greater Philadelphia.

Jewish Graduate Student Network
Steinhardt Hall
215 S. 39th St.
Philadelphia, PA 19104
631-388-2073
info@phillyhillel.org
jewishgrads.org

A program of the Greater Philly Hillel Network which serves all of the Jewish graduate and professional students in the Philadelphia area through campus-based and city-wide events. The Grad Network offers a wide range of social, educational, cultural, and religious programs, as well as career development and community service opportunities.

Penn State Hillel
180 S. Garner St
State College, PA 16801
814-238-1755
pennstatehillel.org
Stefanie Tapper, Dir of Institutional Advancement
hillel@psu.edu

Provides a pluralistic and welcoming environment for Jewish college students, encouraging them to develop as leaders and explore their Jewish identities. We empower students to lead social, ritual and community service experiences.

Lubavitch House of the University of Pennsylvania
Perelman Center for Jewish Life
4032 Spruce St.
Philadelphia, PA 19104
215-746-6115
Lchaim@dolphin.upenn.edu

lubavitchhouse.com
College campus facility of the Lubavitch organization, open to all Jews. Provides Shabbat and holiday programs, celebrations and other religious observances.

Jewish Heritage Programs
215-746-6105
Fax: 215-222-9635
info@jhp.org
jhp.org

Geared toward unaffiliated students and young professionals. Provides leadership training and mentoring opportunities with Jewish professionals. Hosts retreats and trips, Shabbat dinners, speakers and holiday parties.

■ CONGREGATIONAL SCHOOLS

Synagogue-Based Education Programs

The following listings for educational programs for children in the Greater Philadelphia area was prepared by the (former) Jewish Information and Referral Service. Synagogue schools generally require family membership.

KEY:

I: Infant care (up to 12 months) T: Toddler (13 to 36 months)
PS: Preschool (3 to 4 years) K: Kindergarten
FELS: Federation Early Learning Service
SE: Supplementary religious elementary
SHS: Supplementary religious high school
ASC: After-school care (K-6)
SN: Special needs inclusion AE: Adult education classes

Adath Israel of the Main Line
Merion
610-934-1920
adathisrael.org
Conservative
I (10 months+), T (1 years plus), PS, K, SE, (LMAHH: SHS), SN, AE

Congregation Adath Jeshurun
Elkins Park
215-635-1337
adathjeshurun.info
Conservative
I, T, PS, SE (JQuest), ASC, SHS, SN

Congregation B'nai Jacob
Phoenixville
610-933-5550
congbj.org
Conservative
SE, AE

Congregation Beth Am Israel
Penn Valley
610-667-1651
bethamisrael.org
Conservative E,
(LMAHH: SHS), SN

Beth Chaim Reform Congregation
Malvern
215-640-2147
bethchaim.net
Reform
K, SE, SHS, AE

Beiteinu
Haverford
484-432-0931
beiteinu.org
Independent
SE, AE

Bensalem Jewish Kollel and Outreach Center
Bensalem, PA 19020
215-752-5032
bjoc@bensalemoutreach.org
Orthodox
PS, AE

Beth David Reform Congregation
Gladwyne
610-649-0272
bdavid.org
Reform
SE, SHS, AE

Congregation Beth El of Lower Bucks County
Yardley
215-493-1707
bethelyardley.org
Conservative
SE, SHS, SN, AE

Congregation Beth El-Ner Tamid
Broomall
610-356-8700
cbent.org
Conservative
(FELS: I, T, PS), K, SE, SHS, SN

Temple Beth Hillel/Beth El
Wynnewood
610-649-2277
tbhbe.org
Conservative I, T, PS, K, SE,
(LMAHH: SHS), ASC, SN, AE

Beth Israel Congregation of
Chester County
Eagle
610-458-8550
bethisraelpa.org
Conservative
T, PS, K, ASC (K), SE, SHS, AE

Congregation Beth Israel of Media
Media
610-566-4645
bethisraelmedia.org
Reconstructing J
PS, K, SE, AE

Congregation Beth Or
Maple Glen
215-646-5806
bethor.org
Reform
I, T, PS, K, ASC, SE, SHS, SN, AE

Beth Sholom Congregation
Elkins Park
215-887-3625
bethsholomcongregation.org
Conservative
I, T, PS, SE (JQuest), SHS, AE

(Congregation) Beth Solomon
Community Center
Philadelphia
215-671-1981
cbscommunitycenter.com
Orthodox
I, T, PS, ASC, SE, SHS, AE

Beth Tikvah-B'nai Jeshurun
Erdenheim
215-836-5677
btbj.org
Conservative
I, T, PS, ASC, SE, SHS, ASC, SN, AE

Temple Beth Zion-Beth Israel
Philadelphia
215-735-5148
bzbi.org
Conservative
T, PS, SE, SHS, AE

Temple Brith Achim
King of Prussia
610-337-2820
brithachim.org
Reform
PS, K, SE, SHS

Congregation Brothers of Israel
Newtown
215-579-2200
cboi.org
Conservative
SE, SHS, AE

Germantown Jewish Centre
Philadelphia
215-844-1507
germantownjewishcentre.org
Conservative
I, T, PS, K, SE, SHS, SN, AE

Har Zion Temple
Penn Valley
610-667-5000
harziontemple.org
Conservative
T, PS, K, SE, (LMAHH: SHS), SN, AE

Congregation Hesed Shel Emet
Pottstown
610-326-1717
hesedshelemet.org
Conservative
SE, AE

Kehilat HaNahar, The Little Shul by
the River
New Hope
215-862-1912
kehilathanahar.org
Reconstructing J
SE, SHS, SN, AE

Reform Congregation Keneseth
Israel
Elkins Park
215-887-8704
kenesethisrael.org
Reform I, T, PS, K, SE (JQuest), SHS,
SN, AE

Kesher Israel Congregation
West Chester
610-696-7210
kesher-israel.org
Conservative
T, PS, SE, SHS, SN, AE

Congregation Kesher Israel
Center City
215-922-2095
historickesherisrael.org
Independent
PS, SE, AE

Congregation Kol Ami
Elkins Park
215-635-3110
kolamielkinspark.org
Reform
(FELS: T, PS), K, SE, SHS, SN, AE

Congregation Kol Emet
Yardley
215-493-8522
kolemet.org
Reconstructing J
T, PS, SE, SHS, AE

Kol Tzedek
Philadelphia
267-629-2349
kol-tzedek.org
Reconstructing J
K, SE, SHS, SN, AE

Main Line Reform Temple
Wynnewood
610-642-0304
mlrt.org
Reform
T, PS, K, SE, SHS, SN, ASC, AE

Mishkan Shalom
Manayunk
215-508-0226
mishkan.org
Reconstructing J
T, SE, SN, AE

The Narberth Havurah
Narberth, PA 19072
narberthhavurah.org
Reconstructing J
SE
Meets at the Brodsky Center (JFCS) in
Bala Cynwyd.

Congregation Ohev Shalom
Wallingford
610-874-1465
ohav.net
Conservative
(FELS: I, PS, T), K, SE, AE

Ohev Shalom of Bucks County
 Richboro
 215-322-9595
 ohev.org
 Conservative
 I, T, PS, K, SE, SHS, SN, AE

Old York Road Temple-Beth Am
 Abington
 215-886-6030
 oyrtbetham.org
 Reform
 I, T, PS, K, SE, SHS, SN, AE

Congregation Or Ami
 Lafayette Hill
 610-828-1086
 or-ami.org
 Reform
 I, T (3 to 36 months), PS, SE, SHS, SN, AE

Or Hadash: A Reconstructionist
 Congregation
 Fort Washington
 215-283-0276
 orhadash.com
 Reconstructing J
 SE, SHS, SN, AE

Congregation Or Shalom
 Berwyn
 610-644-9086
 orshalom.com
 Conservative
 SE, AE

Congregation Rodeph Shalom
 Philadelphia
 215-627-6747
 rodephshalom.org
 Reform
 (Bright Horizons: I, T, PS, K) SE, SHS, SN, AE

Congregations of Shaare
Shamayim
 Northeast Philadelphia
 215-677-1600
 shareshamayim.org
 Traditional
 T, PS, K, SE, SN, AE

Shir Ami
 Newtown
 215-968-6255
 shiraminow.org
 Reform
 I (>6 weeks),

T (12-23 mos), PS, K, SE, SHS, SN, AE
Society Hill Synagogue
 Philadelphia
 215-922-6590, ext. 29
 societyhillsynagogue.org
 Conservative T, PS, SE, SHS

Temple Judea of Bucks County
 Doylestown
 215-348-5022
 templejudea.org
 Reform
 T, PS, K, SE, SHS, AE

Temple Sholom in Broomall
 Broomall
 610-356-5165
 temple-sholom.org
 Reform
 I (>3 months), T, PS, SE, SHS, SN, AE

Temple Sinai
 Dresher
 215-643-7626
 tsinai.com
 Conservative
 I, T, PS, SE, SHS, SN, AE

Congregation Tiferes B'nai Israel
 Warrington
 215-343-0155
 tbiwarrington.org
 Independent
 SE, SHS, AE

Tiferet Bet Israel
 Blue Bell
 610-275-6839
 tbibluebell.org
 Conservative
 (FELS: I, T, PS), SE, SHS, SN, AE

Congregation Tifereth Israel of
Lower Bucks County
 Bensalem
 tiferethisraelpa.org
 215-752-3468
 Conservative
 T, PS, SE, SHS, ASC, AE

■ DAY CAMPS

From camping to volunteer work, with opportunities to socialize with old and new friends, there are many ways to experience the richness of Jewish life in the Philadelphia area.

Camp Achdus
 Mailing address: 7942 Dorcas St.
 Philadelphia, PA 19111
 215-525-4345
 msegelman@campachdus.com
 campachdus.com

Nonprofit day camp for children ages 5 to 14, serving the Northeast, Main Line, Cherry Hill and Bucks County. Junior, intermediate and CIT divisions. Program includes sports, trips, arts, drama, music, instructional and recreational swimming, go-karts, color war, nature and daily Jewish learning and prayer. Transportation and meals provided. Site address: Camp Achdus, 9201 Old Bustleton Ave., Philadelphia, PA 19115

Camp Ashira for Girls
 Congregation Beth Solomon
 198 Tomlinson Road
 Philadelphia, PA 19116
 215-671-1981
 info@cbscommunitycenter.com
 cbscommunitycenter.com

Six-week summer camp for girls ages 5 to 13. Activities include art, sports, dance, gymnastics, drama, music, swimming, trips, karate, special events and more. Air-conditioned facilities. Breakfast, lunch and snacks served daily.

Camp Gan Izzy of Bucks County
 Glazier Jewish Center
 25 N. State St.
 Newtown, PA 18940
 215-497-9925, ext. 3
 rl@jewishcenter.info
 ganizzy.info

Camp for Jewish boys and girls ages 3 to 12, that offers a range of activities, such as field trips twice a week, swimming, sports, science activities, crafts and workshops. Air-conditioned facilities. Transportation and early/late care available. School break vacation camp is also available. Open to all children regardless of background and affiliation.

Camp Kef at the JCC
 Kaiserman JCC
 45 Haverford Road
 Wynnewood, PA 19096
 610-896-7770, ext. 121
 campkef@phillyjcc.com
 phillyjcc.com

Summer camp experience for children—infants through 8th grade. Facilities

include outdoor pool, athletic fields, air-conditioned bunk rooms and large activity rooms. Activities include swimming, sports, arts and crafts, gymnastics, photography, special sports programs, martial arts, gaga, tennis and Jewish identity programs. Older campers select majors and minors to customize their camp experience. Special needs inclusion program available. Early/late care available and lunch are available. Kashrut observed.

Gan Israel Camps of Greater Philadelphia
1360 W. Indian Creek Drive
Wynnewood, PA 19096
215-852-0276

zgerber@ganisraelphilly.com
ganisraelphilly.com

Chabad-Lubavitch sponsored day camps. Open to all, regardless of background or affiliation. Includes all traditional camp sports and arts activities, plus Jewish Heritage theme. Summer camp experience for K to eighth grade. Hot lunch provided. Collegeville campground. We accept ELRC (formerly CCIS) and the Jewish Federation Day Camp Scholarship.

KleinLife Summer Day Camp

10100 Jamison Ave.
Philadelphia, PA 19116
215-698-7300, ext. 112
info@kleinlife.org

kleinlife.org

Co-ed camp for K to ninth grade. Facilities include indoor pool, athletic fields, tennis and racquetball courts, and full gymnasium in an air-conditioned building. Activities include instructional and recreational swimming, nature, arts-and-crafts, karate, dance, drama, music and Jewish-identity programs. The camp features a climbing wall and outdoor facilities. Kashrut is observed, hot lunch provided. CCIS accepted.

JCC CAMPS at MEDFORD

Winter: Katz JCC, Cherry Hill
1301 Springdale Road
Cherry Hill, NJ

Summer: 400 Tuckerton Road,
Medford, NJ

856-751-1666

kcccampsatmedford.org

When you're a kid, every summer matters! Located on 120 shaded acres in Medford,

N.J., there's no better place for children ages 3 to 14 to make new friends, try new activities and grow. Sports, swimming, art, drama, splash park, petting zoo, lakefront and more.

JCC Camps at Medford

400 Tuckerton Road
Medford, NJ 08055

856-751-1666

bsegal@jfedsnj.org

JCCCampsatMedford.org

ACA accredited and award-winning summer day camp in Medford, NJ, enriches children's lives by teaching values and life skills in a fun, safe and inclusive Jewish environment. The 120 acre rustic, wooded facility includes a 4 acre lake with docks for swimming, inflatables, fishing and boating, age-appropriate athletic facilities including fields, mini golf and nature and adventure facilities include high and low ropes courses, climbing tower and boulder and zip lines. Creative and performing arts pavilions are equipped for music, theatre, ceramics, wood-working and cooking.

Makom Community Camp

2013 Sansom St.
Philadelphia, PA 19103

484-278-1335

beverly@makomcommunity.org

makomcommunity.org/camps

Provides camp day experiences that include experiential learning, field trips, and play. One can sign up by the day or by the week. Camp programming serves children ages 4-10, and runs throughout the school year, anytime the School District of Philadelphia is closed and in the time before and after area Jewish summer camps run.

Ramah Day Camp

215-885-8556

ramahdaycamp.org

Ramah Day Camp is a fun and dynamic summer camp experience for children in Pre-K (4 years) through seventh grade, and a CIT program for eighth- through 10th-graders, taking place in an enriching Jewish environment. Special needs inclusion program, transportation, lunch and extended care options.

\$1,000 GRANTS AVAILABLE!



**JOIN US
IN THE POCONOS FOR
YOUR BEST SUMMER...
EVERY SUMMER!**



**FOR MORE INFORMATION
OR TO SCHEDULE A TOUR,
CALL US AT (215) 487-2267**

WWW.PINEMERE.COM

Ramah Day Camp

7601 Old York Road
Elkins Park, PA 19027
215-885-8556

Fax: 215-885-8905

elamar@ramahpoconos.org
ramahdaycamp.org

Summer camp for children in pre-k (4 years) through seventh grade, including a leadership training program for sixth and seventh graders, and a CIT program for eighth through 10th graders. Sport, swim, arts, nature, outdoor adventure, specialty programming, trips, etc., all take place in a Jewish environment.

Special needs inclusion program (Tikvah), transportation, lunch, and extended care options. The camp is located on the Mandell Educational Campus, 7601 Old York Road, Melrose Park, PA 19027.

■ DAY SCHOOLS

Abington Friends School*

575 Washington Lane,
Jenkintown, PA 19046

215-886-4350 • abingtonfriends.net

Abington Friends School offers a powerful academic program based on Quaker values for students age 3 through Grade 12. Located on a 50-acre campus in Jenkintown, minutes from the northeast border of Philadelphia.

Abrams Hebrew Academy

31 W. College Ave.
Yardley, PA 19067

215-493-1800

Fax: 215-493-1165

info@abramsonline.org
abramsonline.org

Coeducational community Jewish day school for students from all Jewish backgrounds in nursery school through eighth grade. Dual secular and Jewish studies curriculum.

Albert Einstein Academy

101 Garden of Eden Road
Wilmington, DE 19803
302-478-5026

Fax: 302-478-0664 • info@EinsteinDay.org • EinsteinDay.org

Coeducational day school located in the Brandywine Valley for students in kindergarten through fifth grade. Curriculum of Jewish and general studies.

The Baldwin School*

701 Montgomery Ave., Bryn Mawr, PA
610-525-2700 • baldwinschool.org

School for Girls Pre-K through 12

For 130 years, The Baldwin School has combined the region's premier college preparatory curriculum with distinguished arts, athletics and community service programs. Guided by our outstanding faculty who are experts in girls' education, Baldwin offers an experiential learning environment within a supportive and encouraging community. Pennsylvania.

Caskey Torah Academy of Greater Philadelphia

742 Argyle Road
Wynnewood, PA 19096

610-642-7870

Fax: 610-642-2265

ientin@TAPhila.org
TAPhila.org

Orthodox day school for students from nursery school through eighth grade.

Cheder Chabad

276 S. Bryn Mar Ave.
Bryn Mawr, PA 19010

610-520-1480

office@chederphiladelphia.org
chederphiladelphia.org

Based on the Chabad educational model, day school for children pre-k to 8th grade. Dual curriculum of Judaic and general studies.

Foxman Torah Institute

31 Maple Ave.
Cherry Hill, N.J. 08002

856-482-8230

Fax: 856-482-8235

office@ftiyeshiva.org
ftiyeshiva.org

Orthodox high school for boys, grades nine through 12. Advanced learning and college preparatory dual curriculum, plus a full-time post-high school Bais Medrash program.

Gratz College / Jewish Community High School *

7605 Old York Road
Melrose Park, PA 19027
215-635-7300

gratz.edu

Founded in 1895, Gratz is the first independent, non-denominational

Jewish college in North America. It offers programs for teens, graduate level degree-seekers and actively engaged adults. Earn college credit while in high school; Earn master's and doctoral degrees and certificates; Learn with other adults in continuing education courses.

Jack M. Barrack Hebrew Academy*

272 S. Bryn Mawr Ave.

Bryn Mawr, PA 19010

610-922-2300

igroen@JBHA.org, JBHA.org

Co-educational day school for students in grades six to 12 from all Jewish backgrounds. Dual curriculum of college preparatory and Jewish studies.

Kellman Brown Academy

1007 Laurel Oak Road

Voorhees, NJ 08043 856-679-2929

Fax: 856-679-2928

kba@kellmanbrownacademy.org
kellmanbrownacademy.org

A Jewish Community Day School for children 18 months through eighth grade. Provides transportation to South Jersey for Center City Philadelphia students.

Kohelet Yeshiva

223 N. Highland Ave.

Merion Station, PA 19066

610-667-2020

office@koheletyeshiva.org
koheletyeshiva.org

Modern Orthodox K-12 yeshiva day school serving boys and girls. Progressive elementary and middle schools. College preparatory high school.

Kosloff Torah Academy

High School for Girls

50 Montgomery Ave.

Bala Cynwyd, PA 19004

610-660-5010

Fax: 610-667-5005

info@ktahs.org

ktahs.org

The only all-girls Orthodox Jewish High School in the Philadelphia area. College Preparatory, grades nine through 12.

Mesivta High School of Greater Philadelphia

314 Levering Mill Road

Bala Cynwyd, PA 19004

610-617-9200

info@TheMesivta.org

TheMesivta.org

Orthodox high school for boys, grades nine through 12. Torah learning and college preparatory dual curriculum.

Mesivta Yesodei Yisroel

7607 Old York Road

Elkins Park, PA 19027

215-635-1204

MesivtaYesodeiYisroel@gmail.com

Orthodox Boys High School, ninth through 12th grade.

Penn Charter*

3000 W. School House Lane,

Philadelphia

215.844.3460 • penncharter.com

Penn Charter is a coeducational, pre-kindergarten through 12th grade, college preparatory school. With excellence as our standard, we challenge students in a vigorous program of academics, arts and athletics. A school community that honors difference, Penn Charter seeks to be a place where diversity is understood, represented and valued.

Perelman Jewish Day School*

49 Haverford Road

Wynnewood, Pa 19096

610-658-2518

Pjds.org

Perelman kids learn to see the world differently - to make extraordinary connections and find remarkable answers. By analyzing the Talmud, they synthesize complex information with unmatched intellect and perspective, stepping into diverse viewpoints to gain a deeper understanding.

Philadelphia Hebrew Public Charter School

3300 Henry Ave.

Philadelphia, PA 19129 • 267-225-1511

info@philadelphiahebrewpublic.org

philadelphiahebrewpublic.org

Serving students in kindergarten and 2nd grade. A free, public charter school open to all age-eligible students residing in Philadelphia. Instruction in modern Hebrew and the integration of global citizenship competencies.



The Baldwin School

Why Baldwin?

A PRE-K TO GRADE 12
SCHOOL FOR GIRLS

Schedule a Visit!

For 130 years The Baldwin School has combined the region's premier college preparatory curriculum with distinguished arts, athletics and community service programs.

Guided by outstanding faculty who are experts in girls' education, Baldwin offers an experiential learning environment within a supportive and encouraging community.

Register for an open house or private tour by visiting www.baldwinschool.org/openhouse or by contacting our admissions office at (610)525-2700 x290.



701 Montgomery Avenue
Bryn Mawr, PA 19010
www.baldwinschool.org

Open Houses

Saturday, October 15
1 p.m. – 3 p.m.

Tuesday, November 8
9 a.m. – 10:30 a.m.

AFS

Abington Friends School

Preschool – Grade 12
Quaker school in Jenkintown, PA.

TO LEARN MORE
abingtonfriends.net



Politz Hebrew Academy of Philadelphia
9225 Old Bustleton Ave.
Philadelphia, PA 19115 215-969-5960
info@politzhebrewacademy.org
politzhebrewacademy.org

Orthodox day school for students in kindergarten through eighth grade. Jewish and general studies.

Politz Day School of Cherry Hill
720 Cooper Landing Road
Cherry Hill, NJ 08002
856-667-1013
Fax: 859-667-2010
Office@politz.org
politz.org

Modern Orthodox day school for students in nursery school through eighth grade. Jewish and general studies.

Raymond and Ruth Perelman Jewish Day School
Administrative office:
Robert Saligman Campus
49 Haverford Road
Wynnewood, PA 19096
610-658-2518
pjds.org

A Prizmah—Jewish Day School Network affiliated Jewish day school on two campuses for students in junior kindergarten through fifth grade. Curriculum of General and Jewish Studies. Includes: Junior Kindergarten Hebrew Immersion Program—Hebrew immersive program for children age 4-5. Full day and before and after school care

Forman Center — Mandell Education Campus, K-Grade 5
7601 Old York Road
Melrose Park, PA 19027
215-635-3130
pjds.org

Stern Center — Robert Saligman Campus, JK-Grade 5
49 Haverford Road
Wynnewood, PA 19096
610-658-2518
pjds.org

Talmudical Yeshiva of Philadelphia
6063 Drexel Road
Philadelphia, PA 19131
215-477-1000
 Haredi Litvish yeshiva offering high

school and post high school programs for Orthodox students.

■ EARLY CHILDHOOD

The Greater Philadelphia area offers a wide variety of formal and informal Jewish educational experiences for Jews of all ages and levels — from toddlers to senior citizens and from vocational learners to graduate students. There are Jewish nursery-school programs in many synagogues, Jewish day schools, Jewish high schools, supplementary schools, many synagogue-based Sunday and afternoon schools, a college of Jewish studies, a rabbinical college, etc.

Jewish Federation's Mandell Education Campus, a 28-acre site in Melrose Park, is home to the Forman Center of the Raymond and Ruth Perelman Jewish Day School, Gratz College, a branch of Federation Early Learning Services, as well as Jewish Family and Children's Service of Philadelphia. The 35-acre Jewish Federation Radnor Campus in Delaware County houses the Jack M. Barrack Hebrew Academy. It accommodates a wide variety of educational and programming activities. There are also opportunities for Jewish education at many of the area's colleges. Area synagogues and communal schools have educational programs for people of all ages.

Education and Outreach Services

Jewish Family and Children's Service of Greater Philadelphia*
1501 N. Broad St., Suite 14
Philadelphia, PA 19122 and:
The Barbara & Harvey Brodsky Enrichment Center
345 Montgomery Ave.
Bala Cynwyd, PA 19004
267-314-0909
1-866-JFCS-NOW
info@jfcspshilly.org
jfcspshilly.org

Initiates research-based programs in collaboration with public and private schools, Jewish day schools, synagogues and other community organizations. Develops educational programs to help young people to handle the age specific challenges of alcohol, tobacco and other

drugs, bullying, violence and sexual behavior, gambling prevention, substance abuse prevention, violence prevention, suicide prevention, anti-bullying and building a healthy body image. JFCS also conducts workshops for parents, teachers and other professionals.

Gratz Advance Programs of Gratz College

7605 Old York Road
Melrose Park, PA 19027
215-635-7300, ext. 135
gratzadvance@gratz.edu
gratz.edu/gratzadvance

Offers local and national programs and services associated with Jewish education for teens and adults.

Gratz Academy

gratz.edu/gratz-academy
 Gratz Academy is the high school program of Gratz College, offering a variety of engaging synchronous, online Jewish Studies and language courses for teens in grades 8 – 12 and gap-year students. Participants connect with other teens across North America, fulfill foreign language requirements with Hebrew and Yiddish language offerings, enhance resumes and college applications by taking classes and earning certificates, and earn college credits through our dual enrollment program.

Gratz College / Jewish Community High School*

7605 Old York Road
Melrose Park, PA 19027
215-635-7300
gratz.edu

Founded in 1895, Gratz is the first independent, non-denominational Jewish college in North America. It offers programs for teens, graduate level degree-seekers and actively engaged adults. Earn college credit while in high school; Earn master's and doctoral degrees and certificates; Learn with other adults in continuing education courses.

Jewish Learning Venture

261 Old York Road, Suite 720
Jenkintown, PA 19046
215-320-0360
info@jewishlearningventure.org
jewishlearningventure.org

Jewish Education and Leadership Development (JELD)

Offers congregational education directors opportunities to learn new skills and network around shared issues through conferences (Yom Limmud), single-session workshops and multi-part educational series, webinars, collaborative cross-congregational working groups and more. Whole Community Inclusion Provides workshops, consultation and resources to support Jewish organizations to make their educational and community programs more inclusive of individuals with special needs and their families.

OROT Program

**7601 Old York Road
Melrose Park, PA 19027
215-935-0020
info@orotkids.org
orotkids.org**

A special needs initiative in the area Jewish day schools. In conjunction with host day schools, OROT personnel set policy, create and supervise programs, provide financial support and advocate for services provided to children with special needs. OROT and the host day schools seek to provide the best possible curriculum, within a supportive and inclusive environment.

Early-Childhood Education

Early child care and education in the Jewish community are available through Federation Early Learning Services. Other programs are under the auspices of synagogues or located in synagogues (operated by private owners) and in Jewish community centers.

Early Learning at Beth Sholom

**8231 Old York Road
Elkins Park, PA 19027
215-887-3625 ext 223**

Early Learning at Beth Sholom is an excellent preschool that provides an array of infant and toddler care, Traditional and Montessori options. Special classes in Music, Gym, Hebrew, Soccer and Mandarin are offered weekly along with an exceptional Shabbat program. You are able to choose the program that works best for your child in a loving, stimulating and creative environment, where your child will grow cognitively and emotionally.

Early Learning is proud to be Keystone 4 Star program, the highest rating in Pennsylvania.

Federation Early Learning Services Myer and Rosaline Feinstein Campus

**10700 Jamison Ave.
Philadelphia, PA 19116
215-676-7550**

**Fax: 215-676-9498
info@FelsKids.org
FELSKids.org**

Provides state-licensed, NAEYC accredited and Keystone Stars top ranking early childhood centers for infants, toddlers, preschoolers, kindergartners and elementary school children in six centers and two public school locations throughout the Delaware Valley. FELS' programs have received the highest attainable ratings by the Commonwealth of Pennsylvania. Typically, enrollment is full-time, though part-week enrollment is available at some locations. Jewish programming is an integral part of the curriculum. Parents are viewed as partners and are encouraged to become actively involved in their child's education. Parent associations organize educational, social

and fundraising activities for the entire family. Financial assistance available; state subsidy accepted.

Gutman Early Learning Center

**7500 West Ave.
Melrose Park, PA 19027
215-635-5570, ext. 125
Fax: 215-635-8155**

Gutman@FelsKids.org

A nationally (NAEYC) accredited, Keystone STAR 4A credentialed, state licensed center. The center provides early childhood education for infants, toddlers, preschoolers and children transitioning to kindergarten. The program features a strong enrichment program which includes Hebrew lessons, Soccer Shots, sign language, creative movement and music and more. Two snacks and lunch are provided. A summer camp with an in-ground pool and specialists is open to the community.

Kehillah Early Learning Center

**Congregation Ohev Shalom
2 Chester Road
Wallingford, PA
610-872-0400**



**Dedicated
to Excellence**

1689
**William Penn
Charter
School**

penncharter.com/visit

Fax: 215-872-0557

Kehillah@FelsKids.org

A nationally (NAEYC) accredited, state-licensed program providing early childhood education for infants, toddlers, preschoolers, and kindergarteners, offering more days than most other schools in Jewish environments. Two snacks are provided. A strong enrichment program includes Israeli dance, gymnastics, sign language lessons, music and Hebrew, and more. A summer camp with specialists and water play is open to the community.

Kol Ami Early Learning Center

8201 High School Road

Elkins Park, PA 19027

215-635-4180

Fax: 215-635-4186

KolAmi@FELSKids.org

A joint program of Federation Early Learning Center and Congregation Kol Ami providing early-childhood education programs to toddlers and preschoolers in a small group setting and offering more days than most other schools in Jewish environments. Two snacks are provided. Full day enrollment is 8 a.m. – 5 p.m. except Fridays when closing is at 3 p.m. in observance of Shabbat. Part-week and part-day options available. A secular curriculum is complemented by a Jewish curriculum integrating the synagogue's rabbi, cantor and a Hebrew specialist. Fitness, sign language and special events enrich the year-round camp program.

K'tonton Early Learning Center

Congregation Beth El-Ner Tamid

715 Paxon Hollow Road

Broomall, PA 19003

610-325-4831

Fax: 610-356-8091

Ktonton@FelsKids.org

A joint program of Federation Early Learning Center and Congregation Beth El-Ner Tamid that is nationally (NAEYC) accredited, Keystone STAR 4A credentialed and state licensed program that provides early childhood education for infants, toddlers and preschoolers. Provides part-week or full-time options for most ages and more days than most other schools in Jewish environments. Two snacks are provided. Offers specialists, including Hebrew enrichment, Soccer Shots, kinetics, etc. A summer

camp program open to the community includes sports, water play, specialists in Israeli dance, yoga, music, and more.

Lassin Early Learning Center

Myer and Rosaline Feinstein Campus

10800 Jamison Ave.

Philadelphia, PA 19116

215-677-7191

Fax: 215-969-3502

Lassin@FelsKids.org

A nationally (NAEYC) accredited, Keystone STAR 4A, state-licensed center providing early childhood education for infants, toddlers and preschoolers. Two snacks and lunch are provided. A summer camp with water play and specialists is open to the community.

Paley Early Learning Center

2199 Strahle St.

Philadelphia, PA 19152

215-725-8930

Fax: 215-742-2349

Paley@FelsKids.org

A nationally (NAEYC) accredited, state-licensed program providing early care and education for infants, toddlers, preschoolers and kindergarten-aged children. Also offers an after school program for children ages 6 through 11 years old. This center has achieved a four-star rating through the Commonwealth of Pennsylvania Keystone Stars Quality Initiative Program. Offers specialists including sign language, creative movement, music, computers and more. A summer-camp program with an Olympic-size pool, swim instruction and specialists is open to the community.

Gan Simcha Program —

Torah U'Mitzvos

Two centers:

1) Gutman Center

7500 West Ave., Melrose Park, PA

2) Paley Center

2199 Strahle St., Philadelphia, PA

Judaic program providing an Orthodox education with FRUM-degreed Lakewood teachers that prepares 3 and 4 year old children to excel in Jewish day schools. The program features an enrichment program offering activities like Soccer Shots, sign language, music. Orthodox dietary laws are observed.

T, PS, SE, SHS, ASC, AE

Other Early Childhood Education Programs

Gan Chabad

7620 Castor Ave.

Philadelphia PA 19152 215-695-0399

theganchild.org

Keystone Stars licensed day care. Offers extended care, and care for children ages 6 weeks and up.

Chabad/Lubavitch Centers

Many other local Chabad/Lubavitch Centers offer Early Childhood Education programs. Please find a list of Chabad/Lubavitch Centers on page ???.

Robert J. Wilf Preschool and

Kindergarten at the

Kaiserman JCC

45 Haverford Road

Wynnewood, PA 19096

610-896-7770, x118

afoster@phillyjcc.com

phillyjcc.com

Offers child care for infants through accredited Kindergarten classes. The program includes swim lessons, gym, music class, Israeli dance, weekly Shabbat celebration and more. Jewish heritage, values and traditions are celebrated. Tuition includes a family membership to the JCC. preparatory dual curriculum.

Before- and After-School Programs

Federation Early Learning Services (FELS)

Paley Early Learning Center

2199 Strahle St.

Philadelphia, PA 19152

215-725-8930, ext. 152

Paley@FelsKids.org

FELSKids.org

For children enrolled in the J. Hampton Moore and Louis Farrell Elementary Schools, charter and private schools.

KidsTime

Kaiserman JCC

45 Haverford Road

Wynnewood, PA 19096

610-896-7770, ext. 121

kidstime@phillyjcc.com

phillyjcc.com

Education-based program for kindergarten through fifth graders from

elementary schools located in Lower Merion and Haverford School Districts. Staff helps students with their homework and leads them in enrichment activities including sports, science, art, film making and cooking. All KidsTime activities incorporate Jewish content and Jewish values. Children are transported to the JCC directly from their elementary school by van, have supervised free play, are given a nutritious snack and then have the opportunity to work on their homework and participate in the schedule of enrichment activities. When the area school districts are closed, the JCC also offers a range of special J-Day programs to accommodate the needs of working families.

KidSpace

KleinLife: Northeast Philadelphia
10100 Jamison Ave.
Philadelphia, PA 19116
215-698-7300, ext. 112
info@kleinlife.org
KleinLife.org

Activities include: homework help, swimming once a week, art club, dance club, baking club, snack, computer club, board games, and sports leagues. Stays open during school closings and early dismissal days. We accept ELRC (formerly CCIS - 215-382-4762).

Makom Community

2013 Sansom St.
Philadelphia, PA 19103
484-278-1335
beverly@makomcommunity.org
makomcommunity.org

Enrichment center which provides afterschool experiential Jewish education for children ages 4 to 10, including pickup from area schools. Afternoon program includes a snack, child-led projects, Tfilah: prayer, music, and movement, and homework support. Open Monday through Friday 3-6 p.m., with additional hours when school is dismissed early or is closed. Flexible schedules. Every week concludes with a family Shabbat celebration.

Other Youth Education Programs

Chabad Hebrew School
Chabad Lubavitch Jewish Center

in Abington

515 Meetinghouse Road
Rydal, PA 19046
267-536-5757
Rabbi@jewishabington.com
JewishAbington.com

Supplementary program that is geared to Jewish students ages 5 through 13 who attend public schools or private schools. The curriculum includes Alef Bet study and Hebrew reading, Jewish holiday traditions, and hand-on educational experiences.

Chabad/Lubavitch Centers

Many local Chabad/Lubavitch Centers have Youth Education Programs/ Hebrew School programs. Please find a list of Chabad/Lubavitch Centers on page 100.

AJC Leaders For Tomorrow (LFT)

AJC Philadelphia/Southern New Jersey

1600 Market St., Suite 1820,
Philadelphia, PA 19103
215-665-2300
philadelphia@ajc.org or LFT@ajc.org

Education program for high school students designed to ensure that when students graduate from LFT, they finish high school and enter college with the knowledge and confidence to form broad advocacy coalitions, speak out against anti-Semitism, foster meaningful dialogue around Israel, and serve as positive change agents for their peers and communities. Optional activities include Washington D.C. visits to advocate on Capitol Hill and meet with government officials. A Certificate of Completion is awarded at the conclusion of the program.

Hebrew Helpers

401 N. Gardner St.
Los Angeles, CA 90036
310-717-4200
hebrewhelpers.com
East Coast Director: Debbie Jaffe
info@hebrewhelpers.com

Provides personalized Jewish education and bar/ bat mitzvah preparation for students of all Jewish backgrounds and affiliations. Hebrew Helpers connects families and communities with bar/ bat mitzvah mentors and officiants, who tailor Jewish learning to each individual family's needs. In addition to bar/ bat mitzvah preparation, we teach Hebrew language

and general Jewish studies to children and adults. Hebrew Helpers works with each family to plan the details of the bar/ bat mitzvah service, including creating the structure, choosing the officiant, hiring musicians, arranging for personalized prayer books and the use of a Torah.

Israeli American Council

Philadelphia

Kaiserman JCC
45 Haverford Road
Wynnewood, PA 19096
267-515-3270

Philadelphia@israeliamerican.org
israeliamerican.org/philadelphia
 KESHET is a national children movement that gives weekly informal education with immersive Israeli experiences. The Keshet program provides a framework and resources that empower unaffiliated families through the Hebrew language, Israeli culture and Jewish heritage.
 For Ages 4-10.

EITANIM offers a leadership and entrepreneurship project-based program for middle and high school students. The program allows students to connect,



gratz college
Get to know Gratz now!

GRADUATE DEGREES AND CERTIFICATES
 Online Programs at Every Level for the Working Professional.
 Scholarships and Fellowships Available!

ADULT CONTINUING EDUCATION
DUAL ENROLLMENT FOR TEENS





gratz.edu
info@gratz.edu
215-635-7300

explore, and experience Israel while preparing for college and developing professional skills. The program includes 10 mandatory sessions and an optional summer summit (at additional cost). All sessions of the program are held in English. OFEK HUB is a place where everyone can learn Hebrew and Israeli Spirit through classes from the comfort of their home. Expert teachers and small classroom settings allow direct interaction between students and teachers. State-of-the-art online learning tools specifically suited for distance learning. ofekhub.org/

Jewish Children's Folkshul of Greater Philadelphia

P.O. Box 17

Wyncote, PA 19095

215-248-1550

Folkshul@folkshul.org, folkshul.org

Offers weekly Sunday morning classroom programs for kindergarten through ninth grade students and monthly Sunday Fundays programs for pre-schoolers and their families. Offers a personalized student-driven bar/bat mitzvah program that features an approach to coming of age with an emphasis on Jewish identity. A leadership program for 10th through 12th grade high school students, continues with experiential learning as student's serve as classroom and community paid assistants. Meets at Springside Chestnut Hill Academy, 8000 Cherokee St., Philadelphia, PA 19118.

Jewish Community High School of Gratz College

7605 Old York Road

Melrose Park, PA 19027

215-635-7300, ext. 135

gratz.edu/academics/jchs

A Sunday morning Jewish educational program, taught from a pluralistic perspective, for teens in grades 8-12. JCHS collaborates with area partners, such as synagogues, youth groups and Jewish organizations, to provide enriching and engaging Jewish learning opportunities.

JOLT: Jewish Online Learning for Teens

gratz.edu/academics/jolt

Offers a variety of Jewish Studies and Hebrew courses for 8th through 12th graders. JOLT teens connect with other

high school students from around the world, deepen their Jewish knowledge and engagement, fulfill high school foreign language requirements, earn teaching certificates and college credit, and enhance their resumes and college applications.

Jewish Family and Children's Service of Greater Philadelphia Teen Programs

345 Montgomery Ave.

Bala Cynwyd, PA 19004

267-356-2261

jfcshilly.org/children-teens

Volunteer Coordinator: Brianna Torres

btorres@jfcshilly.org

Opportunities for meaningful volunteer experiences for children and teens that create connection to community and foster a lifelong dedication to service. Includes Teen Empowerment Program, JFCS Junior Board and bar/bat mitzvah projects.

JQuest & Quest Noar

8339 Old York Road

Elkins Park, PA 19027

215-887-8704

kenesethisrael.org/jquest

Director of Education: Deborah Rosen

drosen@jquest.org

JQuest(K-6) & QuestNoar(7-10) are KI's Jewish education experiences. We focus on building strong relationships with each other and Judaism. KI is committed to diversity, equity and inclusion

Jewish Children's Sunday School

KleinLife: Northeast Philadelphia

10100 Jamison Ave.

Philadelphia, PA 19116

215-698-3195

Fax: 215-673-7447

vfaykin@kleinlife.org

kleinlife.org

For children ages 3 to 12 to explore Jewish culture, history, holidays, traditions and the Hebrew language through interactive games, stories, music, art and trips.

Lasko College Prep Program JEVS Youth Internship Program

1845 Walnut St. 7th Floor

Philadelphia, PA 19103

215-832-0876

LaskoCollege@jevs.org

jevshumanservices.org/lasko-program

Levi Bible Academy (LBA)

Community Torah Center of Bucks County

944 Second St. Pike, Front Building

Richboro, PA 18954

215-485-5755, Fax: 267-284-1267

suri@jewishbucks.org

JewishBucks.org

Non-affiliated family education organization dedicated to the furtherance of Jewish identity and heritage through positive learning experiences.

Lower Merion Area Hebrew High (LMAHH)

610-667-5000, ext. 150

neinhorn.lmahh@gmail.com

facebook.com/LMAHH610

Collaborative educational program developed by four Conservative synagogues in the Lower Merion area: Adath Israel, Congregation Beth Am Israel, Temple Beth Hillel-Beth El and Har Zion Temple. Open to other interested congregations, as well as teens who are not currently members of a synagogue.

Micah Initiative 6:8

215-579-2200

Micahinitiative@gmail.com

Program for 11th and 12th graders to maintain a Jewish connection and to socialize, discuss issues and have meaningful experiences with Jewish peers. Initiated by the Bucks County Rabbis and Cantors Council in partnership with local synagogues. Two year program that meets six times per year at rotating locations.

Reta Emerson Fellowship-Teen Assistant Program

Jewish Learning Venture

261 Old York Road, Suite 720

Jenkintown, PA 19046

215-320-0360

info@jewishlearningventure.org

jewishlearningventure.org

Education initiative through which a group of selected high school students are trained and mentored to assist children with special needs and those experiencing difficulty in congregational classroom settings. Beginning with a week-long intensive training, and continuing monthly through the school year, teens study, learn skills, work in classrooms in their congregations and reflect with one another about their experiences.

Teen Programs

Jewish Federation of Greater Philadelphia*

2001 Market St., Suite 2300

Philadelphia, PA 19103

jewishphilly.org

Diller Teen Fellows

215-832-0823

teenprograms@jewishphilly.org

An experiential learning, traveling and growth experience for 10th and 11th graders. The program aims to build the next generation of Jewish leaders; to inspire and empower a global network of teens and equip them with the skills, confidence, knowledge and Jewish values they need to help create a better world. For more information on other opportunities for Jewish teens, please contact Rachel Berger, director, Jewish Life and Learning, rberger@jewishphilly.org or 215-832-0812.

Scholarship Funds

Jewish Federation of Greater Philadelphia*

2001 Market St., Suite 2300

Philadelphia, PA 19103

jewishphilly.org/resources/scholarships/day-school-scholarships/jewishphilly.org/resources/scholarships/endowed-scholarship-and-loan-funds/

Day School Per-Capital Pool

Need-based scholarship funding to students at Abrams Hebrew Academy, Cheder Chabad, Jack M. Barrack Hebrew Academy, Kohelet Yeshiva High School, Mesivta High School, Politz Hebrew Academy, Raymond and Ruth Perelman Jewish Day School, Kosloff Torah Academy Girls High School, Caskey Torah Academy and the OROT special needs program. Funds are distributed directly to schools through a weighted, per capita formula that accounts for the number of students enrolled, the grade level of the students and the capacity of the school to meet the total scholarship needs of its student body. Schools are responsible for determining need and distributing aid.

Foundation for Jewish Day Schools: Educational Tax Credit Programs
215-832-0525

ematz@jewishphilly.org

Provides need-based scholarships to students attending 10 Jewish day schools, including a special needs initiative and dozens of local Jewish preschools by raising money through the Commonwealth of Pennsylvania's Educational Improvement Tax Credit (EITC) program and the Opportunity Scholarship Tax Credit (OSTC) program. The Foundation is a partnership with the Jewish Federation. Families interested in applying for scholarships should contact the school directly for information. Individuals interested in receiving a PA tax credit through their business or personal state taxes, and contribute to this scholarship fund, should contact Ellen Horowitz Matz.

Keren Chinuch Scholarship Fund

A need-based scholarship program for Jewish children attending supplementary schools at synagogues and other programs throughout Greater Philadelphia. Funds are distributed to qualified schools based on enrollment. Schools are responsible for determining need and distributing aid.

Post-Graduate Educational Loan & Scholarship Funds

215-832-0528

jbrier@jewishphilly.org

Annual educational loans and scholarships for the following programs:

Albert Strickler Memorial Fund-for medical students

Samuel F. and Sara G. Feinman Fund-for medical and law students

Margaret R. Rice Music Scholarship Fund-for female students pursuing their education

in the study of music, in college or graduate school

Ida Foreman Fleisher Fund for women

pursuing a graduate degree.

■ LIFELONG LEARNING

Adult and Family Education

Aish Chaim

345 Montgomery Ave.

P.O. Box 834

Bala Cynwyd, PA 19004

913-481-5842

BinyominDavis@gmail.com

aishchaim.com/

Provides educational programs for Jews of

all backgrounds. Programs include Friday Night services, weekly classes, women's division, High Holiday services, seminars, teen and singles events.

ALEPH: Alliance for Jewish Renewal

P.O. Box 35118

Philadelphia, PA 19128

215-247-9700

Fax: 215-247-9703

soojim@aleph.org

aleph.org

Transdenominational, spirituality and tikkun olam-focused Jewish learning organization. Offers ordination program for rabbinic, cantorial, spiritual direction and rabbinic pastors. For clergy and lay learners offers retreats, training programs, distance-learning classes, publications and referrals to local Jewish Renewal communities.

Beiteinu

P.O. Box 231

Haverford, PA 19041

484-432-0931 or 215-309-2883

rabbi@beiteinu.org

beiteinu.org

A non-denominational community that encourages study, prayer and service to the Jewish community and to all those who wish to learn Jewish teaching. Provides a meaningful experience, in a non-judgmental and caring environment along with a special sense of belonging, for all people who support Jewish life. Has learning groups for all ages in various parts of the city (Lafayette Hill, Lansdale, Morristown NJ) and private classes.

Feinstein Center for American Jewish History

Temple University

916 Gladfelter Hall

1115 Polett Walk.

Philadelphia, PA 19112

215-204-9553

feinsteincenter@temple.edu

cla.temple.edu/feinstein-center-for-american-jewish-history/

Promotes the study of the American Jewish experience in America, and sponsors conferences, symposia, fellowships, publications and public events devoted to understanding the multiple dimensions of American Jewish experience in the U.S. The Feinstein Center is part

of Temple University's Department of History in the College of Liberal Arts.

Gratz College*

Mandell Education Campus

7605 Old York Road

Melrose Park, PA 19027

215-635-7300

Fax: 215-635-7399

admissions@gratz.edu

gratz.edu

Provides a pluralistic education for students online and on campus. Gratz offers doctoral, graduate and undergraduate degree and certificate programs, as well as learning opportunities for adults and teens. Gratz College has two doctoral programs: Doctor of Holocaust and Genocide Studies (Ph.D.) and Doctor of Education in Leadership (Ed.D.), and graduate degrees in Education (MAEd), Holocaust and Genocide Studies, Interfaith Leadership, Jewish Professional Studies, Jewish Communal Service, Jewish Studies, and Nonprofit Management, and a new master's degree in Camp Administration and Leadership. Graduate certificates are offered in all graduate majors. Undergraduate certificates/degrees are offered in Jewish Education, Jewish Studies, and Jewish Professional Studies. Gratz offers adult Jewish learning programs and lectures as well as credit and noncredit courses in Hebrew and Yiddish. Gratz College offers CLE courses for attorneys on campus. The Tuttleman library contains extensive holdings such as a music library and Holocaust Oral History Archive.

Jewish Studies Program at University of Pennsylvania

711 Williams Hall

255 S. 36th St.

Philadelphia, PA 19104

215-898-6654

Fax: 215-573-6026

jsp-info@sas.upenn.edu ccat.sas.upenn.edu/jwst

A program reflective of the full range of the Jewish experience as well as different approaches to studying Jewish life and culture. Students of all backgrounds are welcome to take courses and participate in the programs. Courses may be taken as electives, or students can develop a major or minor course of study in any one of four different Jewish Studies tracks.

The program also offers opportunities for outside the classroom learning experiences.

Bensalem Jewish Kollel and Outreach Center

Kehillas B'nai Shalom

2446 Bristol Road

Bensalem, PA 19020

215-752-5032

Fax: 215-752-2340

Moshe@bensalemoutreach.org

bensalemoutreach.org

Educational center for Jewish studies for Jews of all backgrounds. Programs of special interest to women are also offered.

Bucks County Hebrew School

A Family Partnership Program in which parents can study in a simultaneous class as their children. Parents who take advantage of this opportunity can receive almost complete scholarships to cover the cost of their children's Hebrew school education. No synagogue membership required.

Reconstructionist Rabbinical College

1299 Church Road

Wyncote, PA 19095

215-576-0800

Fax: 215-576-6143

info@rrc.edu

rrc.edu

Offers high-level courses in Jewish history, thought, text and practice for rabbinical students, Jewish professionals and interested lay people.

Community Torah Center of Bucks County

944 Second St. Pike, Front Building

Richboro, PA 18954

215-485-5755

Fax: 267-284-1267

rabbi@jewishbucks.org

JewishBucks.org

An organization created to give Jews from all backgrounds and affiliations the opportunity to learn and experience Jewish life. Offers programs for every age group, from young children and adolescents through adults.

Congregation Beth Solomon — CBS Community Center

198 Tomlinson Road

Philadelphia, PA 19116

215-671-1981

Fax: 215-671-8007

cbscommunitycenter.com

Educational opportunities for all ages, camps and a kollel for adult education. Also fosters outreach to the Russian immigrant community.

Chelkeinu Initiative

chelkeinu@chelkeinu.org

chelkeinu.org

Runs programming in Northeast Philadelphia and along the Old York Road corridor.

Gratz College Adult Jewish Learning

7605 Old York Road

Melrose Park, PA 19027

215-635-7300, ext. 182

Fax: 215-635-7399

lcohen@gratz.edu

gratz.edu

Offers courses for adults in the community who enjoy learning with instructors who are experts in their fields. Subjects include history: literature; theology, ethics, Torah and ancient texts Israel and the Middle E.; Jewish music, art and film and more. Also offers Hebrew and Yiddish language classes for all levels. Classes are located in Melrose Park and Center City. Distinguished Scholar Lectures are open to the community (including the Shusterman and Stern community lectures), continuing legal education, as well as trips, films and programs. Monthly "Lunch and Learns" round out the offerings. Also: One Book, One Jewish Community (OBOJC) — Connecting people one book at a time. Community-wide Jewish literacy program. Each year, Gratz College develops resource materials about the selected book, and partners with synagogues and agencies that adopt OBOJC as a vehicle for discussing, and studying and celebrating the book, as well as the values and issues raised in it.

Herbert D. Katz Center for Advanced Judaic Studies at the University of Pennsylvania

420 Walnut St.

Philadelphia, PA 19106

215-746-1290

Fax: 215-238-1540

sas-katzcenter@sas.upenn.edu

katz.sas.upenn.edu

Post-doctoral research center whose studies concentrate on Jewish civilization in all its historical and cultural manifestations. The Center's fellows, who are visiting scholars from around the globe, address local congregations and schools with talks and lectures about their areas of expertise.

Institute for Jewish Ethics

215-782-8878

IJE@IJEthics.org

IJEthics.org

Offers classes, seminars and guidance on Jewish ethics and an outlook for living. Open to people of all backgrounds. PA accredited provider of Continuing Legal Education.

OpenDor Media

888-515-5292

opendormedia.org

Creates and distributes innovative feature films and film-based educational programs with the goal of making young Jews feel proud of being Jewish and connected to Israel.

Jewish Children's Folkshul and Adult Community

P.O. Box 17

Wyncote, PA 19095

215-248-1550

Meets at Springside Chestnut Hill Academy

8000 Cherokee St.

Philadelphia, PA 19118

folkshul@folkshul.org

folkshul.org

An inclusive, secular, humanistic, life-long engaged learning community that invites all who identify as Jewish and/or who choose to learn and participate in its range of Jewish inspired programs. The curriculum includes topics such as: Jewish holidays, social action/justice, life cycles, ethics, history, music, dance, and literature for all ages. Offers weekly Sunday morning classroom programs for kindergarten through ninth grade students and monthly Sunday Fundays programs for preschoolers and their families. Offers a personalized student-driven Bar/Bat Mitzvah program that features an approach to coming of age with an emphasis on Jewish identity. A Leadership Program for 10th through 12th grade high school students, continues with

experiential learning as student's serve as classroom and community paid assistants. The Folkshul offers community holiday and life cycle events. There is an Adult Community that hosts Sunday morning lectures, holiday celebrations, social justice actions and events, as well as a Restaurant Club and other off-site activities.

Jewish Learning Venture

The Pavilion

261 Old York Road, Suite 720

Jenkintown, PA 19046

215-320-0360

info@jewishlearningventure.org

jewishlearningventure.org

JKIDPHILLY connects families with infants and young children up to age 12 to the people, happenings, resources and voices of our Jewish community through programs, and relationship-building activities. The website includes a community calendar of events and programs, holiday resources and a searchable directory for schools and early-childhood education programs. rcohen@jewishlearningventure.org
PJ LIBRARY AND PJ OUR WAY supports families on their Jewish journey by sending Jewish-content books and music on a monthly basis to children ages 6 months to 12 years living in the Greater Philadelphia area. The program is funded by Harold Grinspoon Foundation, Jewish Learning Venture, Jewish Federation of Greater Philadelphia and private donors.

Jewish Relationships Initiative

484-679-6402

RabbiDavidLevin@gmail.com

JewishRelationshipsInitiative.com

Dedicated to outreach and engagement. Connecting, teaching and carrying out Jewish life-cycle events.

LifeLong Learning Program

KleinLife

10100 Jamison Ave.

Philadelphia, PA 19116

215-698-7300

kleinlife.org

and: KleinLife: Montgomery County

7763 Old York Road

Elkins Park, PA

215-635-5244

kleinlifemc.org

Offers adult-education classes on diverse subjects, trips, cultural and educational

programming, and other activities of interest to adults and senior adults.

Lubavitch/Chabad Centers

Open to all Jews. Provides Shabbat and holiday programs, educational programs, celebrations and other religious observances geared to children, adults and families. See other Chabad/Lubavitch organizations in the chapter on Religious Life.

Mekom Torah

P.O. Box 178

Swarthmore, PA 19081

610-368-4065

mekomtorah.org

Rabbi Helen Plotkin

info@mekomtorah.org

Jewish learning for adults, families and teens. Online and in-person study groups for people who are ready to deepen their knowledge of Judaism, engage in vibrant discussion, or learn Hebrew for American Jewish life. Learning for life cycles events.

Moving Traditions

8380 Old York Road, Suite 4300

Elkins Park, PA 19027

215-887-4511

info@movingtraditions.org

movingtraditions.org

Creates experiences that inspire Jewish teens to explore fundamental questions of identity and society. The programs help teens reach their potential by connecting relevant content with enduring Jewish values, and by fostering positive peer-to-peer relationships through trained mentors. Programs include: Rosh Hodesh, Shevet Achim, transgender/nonbinary online group, b'nai mitzvah group and @13 podcasts.

The New Shul

215-385-0778

info@newshulofamerica.org

facebook.com/groups/

TheNewShulPhilly

An emerging community, from all streams of Jewish life, dedicated to building something new with the study of the Jewish story as its guide.

Philadelphia Community Kollel

364 Montgomery Ave.

Merion Station, PA 19066

610-668-9557

office@phillykollel.org

phillykollel.org

Educational center for Jewish studies. Open all day, with sessions for guided Torah study afternoons and evenings, seven days a week.

Rabbi Morris Goodblatt Academy

Classes located in Greater Philadelphia area, NJ and DE

732-841-4876

Goodblattacademy@gmail.com.org

Goodblattacademy.org

Offers an introduction to Judaism course designed for those who are curious about Judaism and want to know more. The academy serves as the training institution, under the auspices of the Rabbinical Assembly of Philadelphia, for those considering conversion to Judaism or for non-Jews sharing their lives with Jews. Those who intend to convert are mentored from the outset by local Conservative rabbis. Classes are offered weekly over a period of 23 weeks at various satellite locations throughout the Greater Philadelphia region. Those who enroll will gain an understanding of Jewish history, culture, holidays, life cycle and practice. In addition, five holiday-themed gatherings will allow participants from all locations to meet and celebrate together.

(Congregation) Raim Ahuvim

5854 Drexel Road

Philadelphia, PA 19131

215-473-4502

rabbi@raimahuvim.org

raimahuvim.org

The Austro-Hungarian Chevra in Philadelphia.

Union for Reform Judaism

Introduction to Judaism Program

212-452-6745

reformjudaism.org/learning

Offers courses for anyone interested in exploring Judaism interfaith couples, those considering conversion, and Jews looking for adult-level basics.

■ OVERNIGHT CAMPS

Camp Galil

Habonim Dror*

2037 Chestnut St., #2159,

Philadelphia, PA 19103

215-832-0676

or 610-847-2213 (summer)

info@campgalil.org

campgalil.org

Kibbutz-like camp in Upper Bucks County for boys and girls, ages 8-16. A Habonim Dror Youth Movement Camp focusing on community and leadership development. Kosher. Accredited by the American Camping Association. Summer address: 146 Red Hill Road, Ottsville, PA 18942.

Camp Galil*

146 Red Hill Rd

Ottsville, PA 18942

215-832-676

campgalil.org

Executive Director: David Weiss

info@campgalil.org

Camp Galil is a progressive overnight Jewish summer camp based on social justice and youth leadership. Located in Bucks County, we focus on cooperative living and welcome families from all streams of Jewish life. Come to build a better world.

Camp Harlam

Union for Reform Judaism (URJ)

301 City Ave., Suite 110

Bala Cynwyd, PA 19004

610-668-0423

CampHarlam@urj.org

CampHarlam.org

Reform camp in the Pocono Mountains offers programs for children entering grades three through 12 in sessions of 10 days, 3 1/2 weeks and seven weeks. Integrates Jewish life and learning into a diverse program of activities, including athletics, arts, rope courses and climbing, waterfront activities, camping and hiking. Camp and retreat center: 575 Smith Road, Kunkletown, PA 18058
Tel: 570-629-1390.

Camp Havaya

Reconstructing Judaism

1299 Church Road

Wyncote, PA 19095

833-CAMP-HAV (833-226-7428)

Fax: 267-296-9507

Hello@CampHavaya.org

camphavaya.org

Offers programs including athletics, waterfront activities, arts and crafts, performing arts, a challenge course, outdoor travel and camping trips, along

with experiential Jewish learning through a Reconstructionist lens. For youth entering third through 12th grades. Kosher. Summer address: 108 Rabbi Jeff Way, South Sterling, PA 18460.

Camp Ramah in the Poconos United Synagogue Conservative Judaism (USCJ)

7 Bala Ave., Suite 103

Bala Cynwyd, PA 19004

215-885-8556

570.798.2504

Fax: 215-885-8905

info@ramahpoconos.org

ramahpoconos.org

Overnight summer camp located in Pennsylvania's Pocono Mountains for kids and teens grades two to 10. Activities include sports, waterfront, visual and performing arts, outdoor adventure, high ropes course, and more. Tikvah (special needs) programs available for families and campers. Summer contact information: 2618 Upper Woods Road, Lakewood, PA 18439.

Camp Lavi

2656 Upper Woods Road

Lakewood, PA 18439

570-798-2009

info@camplavi.com

camplavi.com

Camp Lavi is a Modern Orthodox, co-ed camp located on 130 acres in the Pocono Mountains. Camp Lavi is where intramurals meets ruach and art meets achdut, where a child's devotion to am-yisroel is as embraced as their drive for athletic achievement. A Chinuch program provides campers with daily opportunities for Torah studies in a relaxed setting. A strong Israeli mishlachat enhances campers' connection with Eretz Yisrael.

Gan Israel Camps of Greater Philadelphia

Sylvia & Jack Erlbaum Campus

1360 W. Indian Creek Drive

Wynnewood, PA 215-852-0276

zgerber@ganisraelphilly.com

ganisraelphilly.com

Chabad-Lubavitch sponsored overnight camp for girls and boys entering fourth through eighth grades. Girls and boys have separate sessions. Open to all, regardless of background or affiliation. Includes

all traditional camp sports and arts activities, plus a Jewish heritage theme. Collegeville Campsite.

Golden Slipper Camp

215 N. Presidential Blvd., First floor
Bala Cynwyd, PA 19004

610-660-0520

Fax: 610-660-0515

info@goldenslipper.org

goldenslippercamp.org

Located in the Poconos for children ages 7 to 15. Offers a full range of activities and programs. Scholarships are available for Delaware Valley children with limited financial resources. Summer: 164 Reeders Run Road, Stroudsburg, PA 18360. 570-629-1654

Pinemere Camp*

Stroudsburg, PA

215-487-2267 ext. 4

Linz@pinemere.com

pinemere.com

Pinemere is a dynamic and unique Jewish overnight camp in the Poconos. Let your child experience a fun and welcoming environment, innovative programs, rustic setting and a great staff. Co-ed, grades 2-11. Ask about our introductory programs and special incentives for new campers.

Pinemere Camp*

865 Bartonsville Woods Road

Stroudsburg, PA 18360

215-487-2267 ext. 4

Fax: 215-487-2265

Linz@pinemere.com

pinemere.com

Jewish co-ed resident camp for children entering second through 11th grades. Seven-, four- and three-week sessions available. The Pocono Mountains campus includes a private lake, swimming pool, field house, outdoor courts and fields, and more. Activities range from athletics to arts, waterfront and outdoor education, and adventure. JCC-affiliated. Kosher.

Camp Ramah In The Poconos

215-885-8556

ramahpoconos.org

Camp Ramah in the Poconos is an overnight summer camp located in Pennsylvania's Pocono Mountains for kids and teens in grades 2-10. Ramah's mission is to create lifelong Jewish

connections, one happy camper at a time. Tikvah programs available for families and campers.

Federation Early Learning Services Day Camps

Federation Early Learning Services

10700 Jamison Ave.

Philadelphia, PA 19116

215-676-7550

Fax: 215-676-9498

info@FelsKids.org

FELSKids.org

Day camps for children ages 6 weeks to 5 years old. One camp for children of elementary school age (see Camp Woodlight, below). Air-conditioned buildings. Some sites have swimming pools. Camps feature: specialists in sports, music and art, etc. Weekly themes, special events, and Shabbat celebrations. Special events include field trips and in-camp entertainment. Two daily snacks and lunches are provided as indicated below. Financial assistance, when eligible, may be available. State subsidy accepted. Call for the special features of each camp.

Camp Chaverim at Gutman Early Learning Center

7500 West Ave.

Melrose Park, PA 19027

215-635-5570

Gutman@FelsKids.org

In addition to the other camp programs, the Gan Simcha preschool program addresses the needs of the Orthodox community, and participates in all camp activities.

Camp Kehillah

Congregation Ohev Shalom

2 Chester Road

Wallingford, PA

610-872-0400

Kehillah@FelsKids.org

Camp Kol Ami

8201 High School Road

Elkins Park, PA 19027

215-676-7550 ext. 102

KolAmi@FELSKids.org Camp K'tonton

Congregation Beth El-Ner Tamid

715 Paxon Hollow Road

Broomall, PA 19003

610-325-4831, ext. 110

Ktonton@FelsKids.org Camp Lassin

10800 Jamison Ave.

Philadelphia, PA 19116

215-677-7191

Fax: 215-969-3502

Lassin@FelsKids.org

Lunch and two daily snacks are provided.

Camp Paley

2199 Strahle St.

Philadelphia, PA 19152 215-725-8930

Paley@FelsKids.org

Camp Woodlight

(for elementary school age children)

2199 Strahle St.

Philadelphia, PA 19152

215-725-8930

Fax: 215-742-2349

CampWoodlight@FelsKids.org

Lunch and two daily snacks are provided. For children ages 6-11. Swimming, sports, arts & crafts, nature & science, field trips, music and mitzvah (good deed) projects, off-site field trips as well as in-house visits.

habonim dror

CAMP galil

2ND-11TH GRADE

EST. 1946
BUCKS COUNTY, PA

LEARN ABOUT GRANT & SCHOLARSHIP OPPORTUNITIES AND FIND OUT WHICH OF OUR OVERNIGHT OFFERINGS WORKS BEST FOR YOUR FAMILY BY EMAILING INFO@CAMP GALIL.ORG!

YOUTH LEADERSHIP
SOCIAL JUSTICE
PROGRESSIVE ZIONISM
JEWISH IDENTITY

www.campgalil.org

Notes from South Jersey Pinelands

Post Card

Instructions

From the moment you enter this national historic building you will discover the story of unique Jewish history that has endured for one hundred and thirty years. Set deep in the Pinelands in Northwest Cape May County, Woodbine was begun when a handful of Russian Jewish immigrants arrived in 1891 through the philanthropy of Baron Maurice de Hirsch. Visit the charming restored synagogue/museum and experience a new chapter of American Jewish history.

Friends,
You could write a book on the building alone. A picture is worth a thousand words.
Come see for yourself.....

STOCKTON UNIVERSITY

THE SAM AZEEZ MUSEUM
OF WOODBINE HERITAGE
610 Washington Avenue • Woodbine, NJ 08270
Jane Stark • Jane.Stark@stockton.edu • 609-626-3831

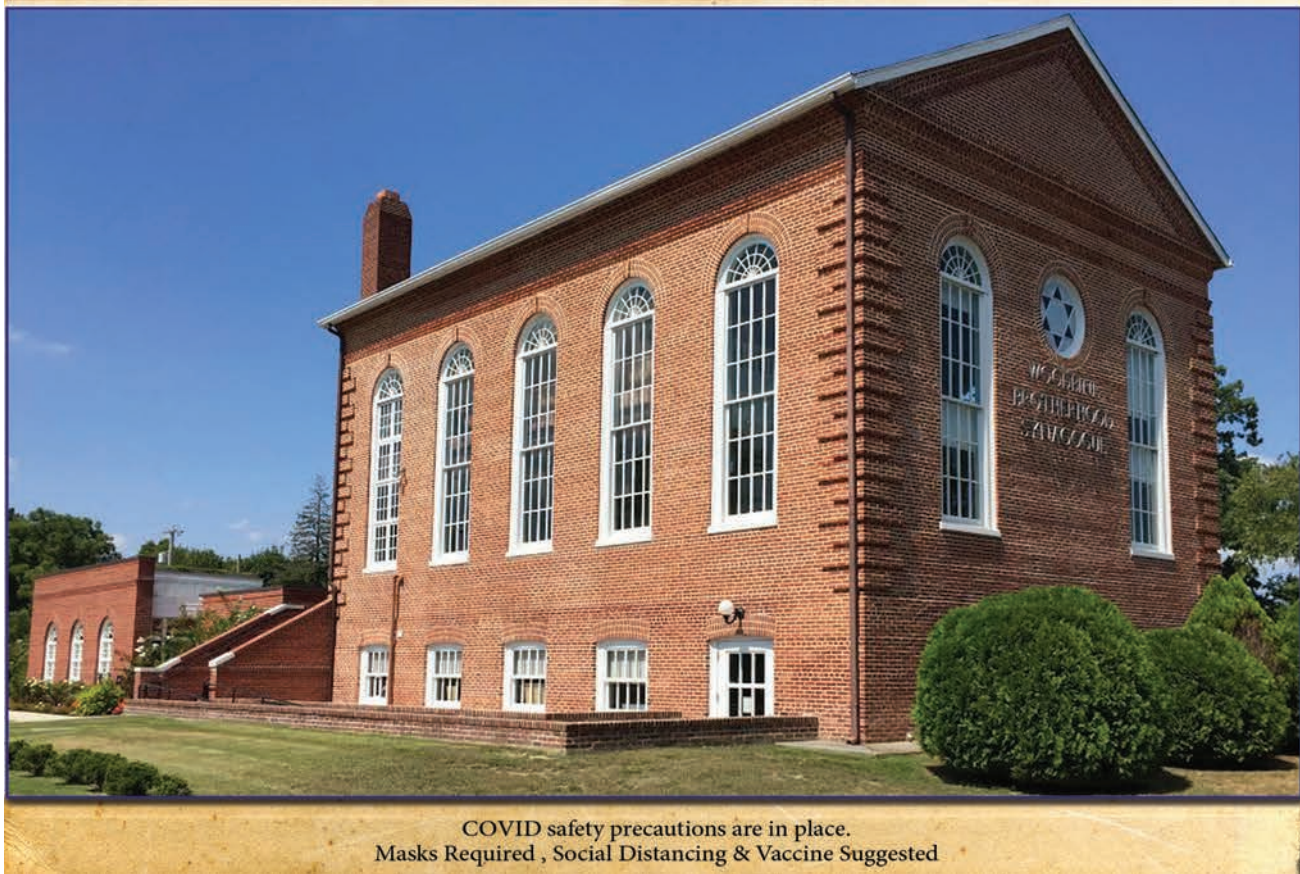
ARTS & CULTURE



- **GALLERIES**
- **LANDMARKS**
- **MUSEUMS**
- **PERFORMING ARTS**
- **PUBLICATIONS**

■ GALLERIES

DGLM Gallery

**14252 Bustleton Ave.
Philadelphia, PA 19116
215-856-9711
info@dglmgallery.com
dglmgallery.com**

Committed to providing artwork from Israel, International artists, and religious artists (Judaica).

Diane Hark

**610-642-8076
DianeHarkArt@aol.com
DianeHarkArt.com**

Original and commissioned paintings in watercolor or acrylic of Jewish themes, landscapes, and portraits, etc., for homes, synagogues or organizations. Also available for scheduling art classes at senior facilities, assisted living and rehab nursing homes in the Greater Philadelphia area and Southern New Jersey.

Henna Expression by Emmanuelle **267-229-6354**

**HennaExpression@gmail.com
hennaexpression.com**

Art form combining the swirls of classic henna design with spiritual symbols. Every design is unique and means something different to each person.

Jean Designs

**704 Sansom St., Studio 401
Philadelphia, PA 19106**

215-922-2680

**info@jeandesigns.com
jeandesigns.com**

Signature Judaic jewelry available to individuals, synagogue gift shops and Jewish museums.

The Kugel Collaborative

**1631-33 South St.
Philadelphia, PA 19146
215-593-8264
ChabadArts@gmail.org
chabadofthearts.org**

A Jewish student arts space and center devoted to Jewish life for students in Center City.

Joy Stember Metal Arts Studio

**1160 Easton Road
Abington, PA 19001
215-885-2930
orders@joystember.com
JoyStember.com**

Creator of handmade pewter, brass bronze, silver and copper Judaica and objects for the home.

Old City Jewish Arts Center

**119 N. Third St.
Philadelphia, PA 19106
215-627-2792
info@ocjac.org; ocjac.org**

Features a diversity of Jewish artists from across the region. Sponsors First Friday Shabbos Gallery, classes and workshops, musical programs and concerts. The center is

a collaboration of the Jewish Heritage Program and Lubavitch House.

■ LANDMARKS

Beth Sholom Synagogue

**Beth Sholom Preservation Foundation
8231 Old York Road
Elkins Park, PA 19027
215-887-1342, ext. 157
tours@bethsholomcongregation.org
bethsholompreservation.org**

Created to preserve the Beth Sholom Synagogue, a National Historic Landmark. Only synagogue ever designed by Frank Lloyd Wright. The foundation's mission is to preserve the Wright-designed building, furniture and landscape setting to tell the stories of this synagogue to a wide variety of audiences.

Congregation Rodeph Shalom

**615 N. Broad St.
Philadelphia, PA 19123 215-627-6747
info@rodephshalom.org
rodephshalom.org**

Oldest congregation in the U.S. descended from Western European Jews. The synagogue is entered in the National Register of Historic Places.

Congregation Mikveh Israel

**44 N. Fourth St.
Philadelphia, PA 19106
215-922-5446
Fax: 215-922-1550
info@mikvehisrael.org**

mikvehisrael.org

Spanish-Portuguese synagogue founded in 1740. Located on Independence Mall and known as the “Synagogue of the American Revolution,” it is the oldest formal congregation in Philadelphia and the oldest continuously operating synagogue in the United States.

Congregation Mikveh Israel Cemetery

**Eighth and Spruce streets
Philadelphia, PA 19107
215-922-5446**

A national shrine and part of Independence National Historical Park. One of the oldest Jewish cemeteries in the United States, with graves dating from 1740. Interred here are Haym Solomon, Rebecca Gratz and 21 veterans of the American Revolution. Mikveh Israel has two other cemeteries with historical significance: 11th and Federal streets, which dates to the Civil War, and 55th and Market streets.

Frank Synagogue

**Einstein Medical Center Philadelphia
5501 Old York Road
Philadelphia, PA 19141
215-456-6055**

Modeled after first- and second-century synagogues discovered in the Galilee region of north central Israel, this small, historically certified synagogue was originally dedicated in 1901 and reflects the Einstein Healthcare Network’s cultural heritage.

Hebrew Mutual Burial Association Cemetery

**1850 Cemetery Lane
Philadelphia, PA 19142**

Founded in 1857 by a group of Dutch Jews, the site contains about 440 graves of Dutch Ashkenazic and Sephardic Jews, including many Civil War and Spanish American War veterans.

Monument to the Six Million Jewish Martyrs

**Horwitz-Wasserman Holocaust Memorial Plaza
16th St. and the Benjamin Franklin Parkway**

This memorial sculpture was the first public Holocaust monument in the United States. The Philadelphia Holocaust

Remembrance Foundation worked on preserving the existing monument and redeveloping the site around it—The Horwitz-Wasserman Holocaust Memorial Plaza—with historical artifacts and educational elements. The expanded plaza was completed in October 2018.

Jewish Artists (Ketubahs)**Deborah Kaplan**

**701 Oxford Road,
Bala Cynwyd, PA 19004
610-667-5889
Fax: 610-667-2859
Deb1i1@icloud.com
DeborahKaplanCalligraphy.com**

Arlene Diane Spector

**215-782-8041
arlenespector.com**

Tallulah Ketubahs—Rachel Marks

**215-392-2953
info@tallulahketubahs.com
tallulahketubahs.com**

Jewish Bookstores and Gift Shops

In addition to the establishments listed below, many synagogues have bookstores and gift shops.

Bala Judaica and Jewelry

**All Jewish Gifts
222 Bala Ave.
Bala Cynwyd, PA 19004
610-664-1303
alljewishgifts.com jewishweddings@msn.com facebook.com/BalaJudaicaAndJewelry/**

Ritual items for Shabbat and specific holidays, such as kiddush cups, candlesticks, seder plates, menorahs, tallitot; jewelry from around the world, jewelry from Israel; books; limited-edition lithograph ketubahs; and a large selection of kosher wine and liquors from around the world, specializing in Israeli wines. Offers free local delivery on cases.

Baskets by Gayle

215-677-6688
Sends gift trays of candy, nuts and homemade cookies all over the Greater Philadelphia area. Accepts telephone orders. Designs food baskets for special

occasions, such as Bar and Bat Mitzvah centerpieces and bimah baskets, which can be subsequently donated to the Mitzvah Food Project. A portion of the basket cost goes to the Jewish Federation of Greater Philadelphia. Cookies and pastries are kosher-style.

Fine Judaica: Online Shop

**The Painted Name
P.O. Box 94, Swarthmore, PA 19085
610-290-2936 c
customerservice@finejudaica.com
finejudaica.com**

Online business featuring hand painted personalized Judaic gifts. Offers a selection of baby, wedding, Bar/Bat Mitzvah gifts and more. Also offers china painting in both Hebrew and English.

Israel Giftware Designs Division of Giftware International, Inc.

**1280 Industrial Boulevard
Southampton, PA 18966
267-288-0200
1-800-772-4801
israelgiftware@gmail.com
IsraelGiftwareDesigns.com**

Affiliates: Israel Creations and Israel Designs. Judaica and holiday needs, mezuzot, talitot, jewelry, and giftware.

Jerusalem Israeli Gift Shop

**7818 Castor Ave.
Philadelphia, PA 19152
215-342-1452**

Judaica and holiday needs, mezuzot, talitot, books, keubot, wines, Sukkot, jewelry, framed art, giftware, music and skin products.

The Mitzvah Mavens

**112 Cricket Lane, Ardmore, PA
610-642-4002
themavens@themitzvahmavens.com
themitzvahmavens.com**

Creates and sells T-shirts so that a mitzvah project can raise money for a charity or organization.

National Museum of American Jewish History Museum Shop

**101 S. Independence Mall
East Philadelphia, PA 19106-2197
215-923-0262
orders@judaicashop.net
judaicashop.net**

Offers a selection of ceremonial Judaica,

ketubot and gifts, as well as handmade items by artists around the world. All profits from the store support the National Museum of American Jewish History in Philadelphia.

Jewish Film & Documentaries

Mitlas Productions, LLC

261 Old York Road, #728

Jenkintown, PA 19046

215-885-8888 Ext. 1

creative@MitlasProductions.com

MitlasProductions.com

Documentary filmmaking and legacy films for the Jewish community.

■ **MUSEUMS**

Esther Raab Holocaust Museum and Goodwin Education Center

Betty & Milton Katz

Jewish Community Center

1301 Springdale Road, Suite 200

Cherry Hill, NJ 08003

856-751-9500, ext.1249

raabgoodwin@jfedsnj.org

jcrsny.org/goodwin

Full-time institution dedicated to Holocaust education with a reference library, lending library and multimedia resources. Offers a collection of historical photographs, artifacts and Nazi paraphernalia. Also offers a speaker's bureau supporting outreach to students and adult groups.

Holocaust Awareness Museum and Education Center

KleinLife

10100 Jamison Ave., Room 210

Philadelphia, PA

215-464-4701

Fax: 215-464-4703

info@hamec.org

hamec.org

Provides educational programs, including eyewitness Holocaust survivor testimony and professional theater productions, to teach students the lessons of the Holocaust. Primary target group is students in fifth through 12th grade.

National Liberty Museum — America's Home for Heroes

321 Chestnut St.

Philadelphia, PA 19106

215-925-2800

liberty@libertymuseum.org

libertymuseum.org

Collection includes interactives, films, exhibits and contemporary art and exhibits of the Dead Sea Scrolls and Chagall paintings of Abraham and Moses.

National Museum of American Jewish History

101 S. Independence Mall East

Philadelphia, PA 19106

215-923-3811

Fax: 215-923-0763

frontdesk@nmajh.org

nmajh.org

Dedicated to telling the still unfolding story of Jews in America, illustrating how an immigrant population flourished under freedom while highlighting the diverse backgrounds and experiences of Jews from their arrival in America in 1654 to the present day.

Penn Museum

3260 South St.

Philadelphia, PA 19104

215-898-4000

info@pennmuseum.org

penn.museum

Features "Canaan and Ancient Israel," an exhibition that focuses on the development of cultural identity in ancient Israel and neighboring lands during the Bronze Age. In addition, the Penn Museum offers a collection of objects from across the globe; along with public programs that cater to various ages and interests: from CultureFEST! Cultural celebrations, public lectures, and tours and conversations with Museum curators over coffee in the café, to free strolls through history with the Museum Mile.

Philadelphia Jewish Sports Hall of Fame

Adolph and Rose Levis Museum

215-900-7999

info@phillyjewishsports.org

phillyjewishsports.org

Celebrates the achievements of Philadelphia area Jewish sports heroes. A yearly induction ceremony and dinner are held in the spring. Dedication

opportunities are available in the museum. Group tours, which are led by a docent, are available by appointment.

Philadelphia Museum of Jewish Art Congregation Rodeph Shalom

615 N. Broad St.

Philadelphia, PA 19123

215-627-6747

Fax: 215-267-1313

rodephshalom.org

Dedicated to exhibiting contemporary art that illuminates the Jewish experience. PMJA has organized solo and group exhibitions of work in the broadest range of mediums by artists of diverse backgrounds. In addition to its special exhibit gallery, the museum features a permanent collection of important works by accomplished artists, including Chaim Gross, Tobi Kahn, Boaz Vaadia, Siona Benjamin, and many additional renowned local and international artists. Call to make an appointment.

The Rosenbach of the Free Library of Philadelphia

2008-2010 Delancey St.

Philadelphia, PA 19103

215-732-1600

info@rosenbach.org

rosenbach.org

The collection includes the first Haggadah printed in America and letters of the Gratz family of Philadelphia. Open to the public, but access to specific objects and books is by appointment only.

The Sam Azeez Museum of Woodbine Heritage of Stockton University*

610 Washington Ave.

Woodbine, NJ

609-861-5355

thesam.org

The Sam Azeez Museum of Woodbine Heritage celebrates over 130 years of Jewish History in N.W. Cape May County. Admission free. Groups welcome. Life cycle events. Bar/Bat Mitzvahs, High Holiday services. Special tours by appointment. Hours: Tuesday through Friday 10 a.m. to 4 p.m. and Sundays from October to May.

The Temple Judea Museum

8339 Old York Road

Elkins Park, PA 19027

215-887-8700

kenesethisrael.org/museum

Rita Rosen Poley, Director & Curator
tjmuseum@kenesethisrael.org

The Temple Judea Museum is the only Jewish family museum in Montgomery county and Philadelphia region that collects, preserves and displays objects and artwork relating to the entire history of the Jewish people through original, curated exhibits.

■ PERFORMING ARTS

Music

Israel Scout Friendship Caravan
caravan@israelscouts.org

israelscouts.org/friendship-caravan
 Sponsors programs which develop and maintain a connection between the Tzofim (Israel Scouts) movement in Israel and North American Jewry.

ChaiLights A Cappella
c/o Tribe 12, 1900 Market St., 8th Floor,
Philadelphia, PA 19103
267-652-0088
thechailights@gmail.com
tribe12.org/2017/05/21/the-chailights

Post-collegiate Jewish a cappella group. Young adults who perform Jewish and American music a cappella. It is a member of KEYhillah and Contemporary A Cappella League.

Jewkebox
jewkeboxtemple@gmail.com
@JewkeboxTU (Facebook, Instagram)
 Student-run Jewish a cappella group in partnership with Hillel at Temple. Frequently performs at synagogues and community centers in the Greater Philadelphia area.

Nashirah, the Jewish Chorale of Greater Philadelphia
info@nashirah.org
nashirah.org
 Community-based chorale in the Greater Philadelphia area performing exclusively Jewish and Jewish-themed music.

Philadelphia Workmen's Circle Chorus (Arbeter Ring)
215-572-0971
phillywcc.conductor@gmail.com
 Promotes and perpetuates Yiddish music, language and culture via performances at community events, synagogues, public

libraries, senior centers and other venues throughout the Delaware Valley. Bookings accepted all year long. New singers are always welcome.

Shabbatones
215-898-7391
contact@pennshabbatones.com
pennshabbatones.com

Student-run Jewish a cappella group at the University of Pennsylvania in partnership with Hillel at UPenn. Frequently performs at synagogues and community centers in the Greater Philadelphia area.

Jewish Musical Groups

Boris Musik
347-523-0985
borismusiknj@gmail.com
 Musician, singer, and song-writer. American standards, Broadway tunes and popular party hits, as well as Israeli and traditional Jewish songs. Piano, keyboards, harmonica and violin, and can host karaoke or provide instrumental music for your event.

Bruce Fagan Music
PO Box 848
Fort Washington, PA 19034 215-540-0540
bruce@faganmusic.com
faganmusic.com
 American and Jewish music for weddings, Bar and Bat Mitzvahs and all other social events. Band, power single and/or D.J.

Doc Rachlin
610-356-3701
lrachlin123@gmail.com
reverbnation.com/docrachlin
 American and Jewish music for weddings, bar mitzvahs, etc; Band, Power Single and Deejay.

Hazzan Jack Kessler
215-849-9227
GoldenMedina@comcast.net
klingonklezmer.com

Atzilut — Concerts for Peace
atzilutmusic.com
 Jewish/Arab cultural bridging project. Concerts for peace.

Klingon Klezmer
215-849-9227
Fax: 215-849-0945

goldenmedina@aol.com
 Progressive klezmer ensemble.

Jeff Dershin
215-704-5503
jeffdershin@gmail.com
jeffdershinmusic.com
 Speaker. Topic: "A Century of Jewish Music."

Ken Ulansey Ensemble
215-680-9222
KU@KenUlansey.com
KenUlansey.com
 Vocal and instrumental music for every occasion.

Music Monkey Jungle
604 S. Ninth St.
Philadelphia, PA 19147
732-687-8134
lori@musicmonkeyjungle.com
musicmonkeyjungle.com
 Lessons and private events by appointment only.

Mitlas Productions, LLC
215-885-8888
creative@MitlasProductions.com
MitlasProductions.com
 Full-service musical entertainment company providing klezmer and Israeli ensembles, popular American music dance bands and DJs for special events. Also, film production: Creating Films Through a Jewish Lens.

Musical Mommy
andi@musicalmommy.com
musicalmommy.com
 Interactive, fun Jewish musical entertainment through song and dance for young children and their families at any Jewish celebration.

New Legends
215-237-2955
Fax: 610-771-0833
rreyzel@shechinah.com
shechinah.com/may-the-angels-carry-you.html

A local not-for-profit program dedicated to Jewish education through the arts. The lineup of Jewish musical entertainment includes:
 KABBALAH, THE MUSICAL – a theater piece
 MIRAJ – women's acapella trio sings

original Jewish music

SHABBAT UNPLUGGED – a musical troupe that performs Kabbalat Shabbat and Havdalah services

THE SHECHINAH ORACLE – readings and music

THE SHECHINAH SOUL SISTERS aka “the Hazzan and the Hillbilly” – a duet of a traditionally trained cantor and a Southern-blues singing rabbi

TOF B'YADAH– all-female Jewish band performing for women’s seders and other programs and

HEALING SERVICES, including Angelic Bedside Singing – singing performed in hospitals, hospices or homes.

RAK-DAN Entertainment
215-760-6800

donrakdan@gmail.com rakdan.net
D.J. for Bar/Bat Mitzvahs, weddings and parties. Specializing in Israeli, Hasidic and Jewish music.

Souls on Fire

soulsonfiremusic@gmail.com
soulsonfiremusic.com

Jewish instrumental music for weddings, Bar/Bat Mitzvahs and concerts.

Theater

Anne Frank Theater Project
Holocaust Museum and Educational Center
KleinLife

10100 Jamison Ave., Room 210,
Philadelphia, PA 19116
215-464-4701

info@hamec.org
hamec.org

Provides theater pieces educating viewers about prejudice, intolerance and bigotry, as well as heightening awareness that moral courage can move one to action and assist in improving the lives of others. Offers two plays dealing with the Holocaust and how everyday people were affected by the Nazi regime.

Theatre Ariel

P.O. Box 0334

Merion Station, PA 19066

Administrative mail: 1623 Addison St.
Philadelphia, PA 19146

610-667-9230

info@theatreariel.org

theatreariel.org

Produces new and established plays that illuminate the social, cultural and spiritual heritage of the Jewish people. Theatre Ariel presents a season of Salon Theatre performances in the intimate setting of private homes. The theatre brings Jewish Theatre performances, workshops and lectures to synagogues, community centers, schools and community organizations. Synagogues and community organizations commission Theatre Ariel to create special tailor-made Jewish theatre programs and events for their constituency.

Arts Programs

Community Klezmer Initiative

lankinwatts@gmail.com
klezmerinitiative.org

Philadelphia-based 501(C)(3) organization that’s mission is to build a community that supports artistic innovation and cultural continuity.

Gershman Philadelphia Jewish Film Festival (GPJFF)

101 S. Independence Mall E.
Philadelphia, PA 19106
215-545-4400

info@pjff.org
pjff.org

Presents film premieres, repertory cinema, and associated programs that are inspired by Jewish history, heritage, and values. The organization hosts two annual festivals, Fall Fest and Lindy CineMondays, along with several Festival Plus! sneak previews and special events.

Israeli Film Festival of Greater Philadelphia

P.O. Box 171

Gladwyne, PA 19035

484-904-5421

iffphila@iffphila.com
iffphila.com

Festival that is both entertaining and informative. The program includes feature films, dramas, comedies and documentaries that are award-winning and have received wide recognition both in Israel and abroad.

The Pomegranate Guild of Judaic Needlework

Masorot Chapter (Philadelphia)

arlenespec@gmail.com

Pomegranateguild.org

Provides meetings, biennial conventions, quarterly publications and workshops to those wanting to learn or who are established needle artists. The Guild adapts and interprets Judaic symbols to stimulate creativity and create ritual objects for homes, synagogues and Jewish venues. All levels of expertise and interest are welcome.

Rising Song Institute

646-770-1468

music@hadar.org

risingsong.org

Cultivates Jewish spiritual life through song. The institute is a meeting place for creative musicians and prayer leaders who hope to reinvent the future of music as a communal Jewish spiritual practice. Based in Philadelphia, the Institute engages people throughout North America and around the world through communal singing, immersive study, and experimental music-making. The Rising Song Institute is part of the Hadar Institute.

Israeli Dancing

Israeli Dancing at Beth Sholom Congregation

8231 Old York Road

Elkins Park, PA 19027

215-887-1342 ext 216

jatchick@bethsholomcongregation.org
bethsholomcongregation.org

Every Monday night, free of charge and open to the public. The first hour is for beginners.

RAK-DAN Israeli Dancing

16 Rock Hill Road

Bala Cynwyd, PA 19004

215-760-6800

donrakdan@gmail.com
rakdan.net

Holds Israeli dance sessions and classes at Adath Israel on the Main Line. are held in the spring. Dedication opportunities are available in the museum. Group tours, which are led by a docent, are available by appointment.

■ PUBLICATIONS

Newspapers

Jewish Exponent

7605 Old York Road, Melrose Park, PA 19027

215-832-0700

letters@jewishexponent.com

jewishexponent.com

Weekly newspaper and online venue covering local, national and international news of Jewish interest. Detailed information on regional activities, including Jewish Federation of Greater Philadelphia events. Other highlights include a community calendar; Torah portion, society page; life cycle events, health, food, culture, The Guide to Jewish Philadelphia and special-interest supplements.

Magazines

Jewish Quarterly Review

Herbert D. Katz Center for Advanced Judaic Studies at the University of Pennsylvania

420 Walnut St.

Philadelphia, PA 19106

215-746-1290

Fax: 215-238-1540

sas-katzcenter@sas.upenn.edu

JQR.pennpress.org

Scholarly journal of the Herbert D. Katz Center for Advanced Judaic Studies of the University of Pennsylvania.

Online

Jewish Exponent

news@jewishexponent.com

jewishexponent.com

Online site for everything Jewish in Philadelphia. Find news, features and blogs; an interactive calendar; and complete listings and resource guides for the local Jewish scene.

Homels.com and the Homels app
contact@homeis.com

homeis.com/il-phl/feed

A cultural network for local foreign-born communities. HomeIs.com gives foreign-born communities, in particular the Israeli community, a dedicated comprehensive product that helps them to digitally connect, share their culture and their local knowledge. HomeIs shows how supportive these communities can be and how effective their common wisdom can be to their members.

Philadelphia Jewish Link

484-424-5200

phillyjewishlink.com

The Philadelphia Jewish Link features the latest local news from Orthodox and traditional Jewish communities in the Greater Philadelphia area & South Jersey. Paper and online versions available.

Urban Glance

Hebrew Language Blog

Ofra.palmer@gmail.com

urbanglanceblog.wordpress.com

Explores and talks about urbanism: urban structures and city life, people, organizations and businesses, culture, environmental issues, social solidarity, social change, and much more.

Publishers

The Jewish Publication Society (JPS)

7605 Old York Road, Melrose Park, PA 19027

customerservice@longleafservices.org
jps.org

Oldest English-language publisher of Judaica in the world. Publishes the TANAKH: The Holy Scriptures, as well as other books of Jewish interest, including Bible studies and commentaries, and history. To order JPS books, contact Longleaf Services at 1-800-848-6225.

Print-O-Craft Publishers

PO Box 18963

Philadelphia, PA 19119

gut@shabb.es

shabb.es/us/

We publish a handful of books, but more are in the works. We are interested in presenting Jewish ideas—either primary texts or original compositions—in ways that cut through the noise.

The Reconstructionist Press

1299 Church Road

Wyncote, PA 19095

215-576-0800, ext. 233

books@reconstructingjudaism.org

JewishReconBooks.org

Publishes titles dealing with Reconstructionist philosophy and liturgy, including the Kol Haneshamah series of prayer books.

Radio & Television

JBS — Jewish Broadcasting Service

PO Box 360

Stamford, CT, 06904

646-600-6018

mail@jbstv.org

jbstv.org

Nonprofit Jewish television network available in the greater Philadelphia area on FiOS CH 798 HD, RCN CH 269, DirecTV CH 388, ROKU under Genre: Educational, and on the JBS Website at jbstv.org. Daily news from Israel and the JBS news desk, timely interviews & analysis on issues facing Jews in America and Israel; live call-in shows, children's programs, 92nd Street Y interviews, Jewish studies, Hebrew lessons, Jewish music, films & books; national Jewish conferences; live Friday evening and holiday services.

WWDB-AM 860

555 City Ave., Suite 220

Bala Cynwyd, PA 19004

610-822-1360

1-888-329-3306

wwdbam.com

Radio shows: The Barry Reisman Show, Levine's Russian Yiddish Program, Neil Hoffman Shabbat Shalom Program, and the Middle East Forum.

SIMCHA



■ HOTELS & VENUES

■ TRAVEL

■ HOTELS & VENUES

The Cynwyd Club*
332 Trevor Lane
Bala Cynwyd, PA 19004
610-667-4524

An attractive facility to host a wedding, birthday celebration, Bar Mitzvah, class reunion, holiday party, award banquet, or meeting? The Cynwyd Club has a large and appealing ballroom and a cozy lounge which can host events for up to 200 people. In addition, the Club contains a bright and airy sun porch which is ideal for receptions. Our talented gourmet kitchen staff can create an ideal menu to meet your specific needs and desires.

Showboat Atlantic City
801 Boardwalk
Atlantic City, NJ 08401
609-487-4600
showboathotelac.com

Affordable, Luxury, Beachfront property; available NOW. We offer studio, one & two bedrooms. Furnished or unfurnished. Short and long term stays. Choose from spacious suites to dining and cocktails at three decadent restaurants with access to a fully equipped fitness center, business center and concierge services, as well as valet and self-parking. We are proud to welcome your furry pets, too. See our ad for more details.

■ TRAVEL

Jewish Walking and Vehicle Tours
215-463-4994

Jerrysilverman1@gmail.com

The guide is a certified member of the Association of Philadelphia Tour Guides. He has been giving tours as part of the Philadelphia Mural Arts Program, including developing a special Jewish-themed tour. The tours include: Mural Arts Immigration and Jewish Landmarks Vehicle Tour; Old Jewish Quarter Walking Tour; Jewish North Broad Street Walking Tour; and Philadelphia Passenger Train Stations and Subways Tours.

Mural Arts Philadelphia
1727-29 Mount Vernon St.
Philadelphia, PA 19130
215-925-3633

tours@muralarts.org muralarts.org

Get to know the city's stunning collection by taking a public tour with Mural Arts. Weave through the diverse neighborhoods of Philadelphia, getting great views of the city by foot, by vehicle, by train or virtually! Take in the iconic imagery that makes us the Mural Capital of the World, and learn about Philly's beautiful visual history from professional tour guides.

Philadelphia Jewish History Tours

312 Sterling Road
Elkins Park, PA 19027
215-738-9245

phillyjewishhistory.com

Founder: Dr. Michael Schatz
michaeljayschatz@gmail.com

Various tour itineraries, offered for groups and individuals, includes both walking and vehicle-oriented tours both in Center City and in other Philadelphia neighborhoods. Features walking tour of historic Jewish Quarter, North Broad Street and visits to iconic neighborhoods and former (and some current) synagogues in North, South and West Philly, Strawberry Mansion, Logan and Wynnefield. Can pair with NMAJH, Beth Shalom or general Philadelphia history. Dr. Schatz is also available for live presentations for your student or adult group, both in single programs or series.

Chuckie's Kosher Adventures

107 Llanfair Road
Bala Cynwyd, PA 19004
610-613-4032

campingkosher.com

adventures@campingkosher.com

All-inclusive kosher camping experience. Provides: Glatt kosher meals, Mashgiach temidi, minyanim, shiurim at destinations which include: Zion and Bryce Canyon, Yellowstone, Glacier, Grand Canyon, etc.

By Invitation Only

Personal service & extraordinary invitations
at discounted prices

30% Discount
Computerized Calligraphy
Incredible Selection
Convenient Appointments

Melissa Berk
215.654.1601
Melissa@Byinvitationonly.us



Invitations
Stationery
Calligraphy
Discounts

Anna Brookstein

Les Femmes
157 Manor Road
Huntingdon Valley, PA
19006
215-938-1440
Fax: 215-938-0421



PHILADELPHIA Jewish Exponent

Sign-up
for our
e-letter



jewishexponent.com/enewsletter/

PHILADELPHIA Jewish Exponent

Confirm your mailing address for
our weekly edition and online content!

Never miss the
Jewish Exponent!



Complete the form and mail or call **215.832.0700, ext. 1**



Continue my subscription
for the Jewish Exponent.

Name (Please print) _____

Signature _____ Date _____

* Signature and date required to be valid by the US Postal Service. Restrictions apply.

Address _____

City _____ State _____ Zip _____

Phone _____

Email _____

Mail to: Mid-Atlantic Media | Philadelphia Jewish Exponent | 9200 Rumsey Rd., Ste. 215 | Columbia, MD 21045

GOODS & SERVICES



- **FINANCIAL & LEGAL**
- **RETAIL & FASHION**
- **SERVICE DIRECTORY**

■ FINANCIAL & LEGAL

Calle Financial Network, LLC*

235 N. Sycamore St., Newtown, PA 18940
www.callefinancial.com

Calle Financial Network, LLC believes in client-centered comprehensive financial planning and asset management. We are Certified Financial Planner Professionals, Insurance, Tax, and Legal Professionals. We design plans to address your individual financial needs, and will provide you with the comfort of knowing your financial affairs are in order. For more information, contact David J. Novick, Director of Financial Planning at 215-860-2225, ext. 29, david.novick@callefinancial.com

Lana R. Pinkenson & Company*

2884 Old Lincoln Hwy., Trevose, PA
215-677-3334

Providing retirement planning, tax planning and preparation, financial planning, estate planning, college planning, as well as life and long-term care insurance.

Oppenheimer & Co. Inc.*

888-800-1152

A leading global full-service brokerage and investment bank Financial advice from a knowledgeable neighbor, serving Investors in Philadelphia and South Jersey. Oppenheimer believes in independent thinking, that leads to innovative strategies, tailored to the needs of our clients. For more information, contact E. Matthew Steinberg, Managing Director - Investments

matthew.steinberg@opco.com

ReshetPro*

info@reshetpro.com, www.reshetpro.com

ReshetPro branches are expertly curated Jewish networking groups that increase business. ReshetPro membership will help you generate high quality referrals and more revenue. If you are looking to acquire new clients from powerful business connections, and want to make a difference in the Jewish community, join ReshetPro today!

Rothkoff Law Group*

425 Route 70 West, Cherry Hill, N.J.
Multiple locations in NJ and PA
856-616-2923

The Rothkoff Law Group is a practice dedicated to serving clients in the fields of elder law, life care planning, asset protection, estate planning and long-term care advocacy. Jerold Rothkoff, the firm's managing attorney, is the president of the N.J. Chapter of the National Academy of Elder Law Attorneys, past president of the Life Care Planning Law Firms Association and former chair of the N.J. State Bar Association, Elder Law Section.

■ RETAIL & FASHION

Bucks County Estate Traders*

1522 Bethlehem Pike, Hatfield, PA 19440
215-822-1140

buckscountystateatetraders.com

Bucks County Estate Traders is the area's most diversified quality vintage and antique furniture store. We cater to a

unique and sophisticated customer base who appreciate unusual, eclectic, and quality items. Come visit our showroom, or make a private appointment.

Hot Foot Shoes*

1966 County Line Road
Huntingdon Valley, PA 19116
215-969-9626

Shop our merchandise!

hot-foot-boutique.shoptiques.com

Follow us on instagram! @hotfootshoes

Like us on facebook!

facebook.com/HotFootBoutique

Celebrating 49 years of making women look and feel beautiful! With our personal touch, we offer a unique collection of brands - Beautifeel & Naot (made in Israel), L'Amour Des Pieds, Arche, French Sole, Eileen Fisher, Sorel, Stuart Weitzman, La Canadienne, and many more ... creating a combination of style and comfort for all occasions. Our exceptional assortment of ready-to-wear clothing is selected by Talk of the Walk, a 69 year family owned boutique in southern New Jersey. Our accessories, jewelry, and handbags, will complete your total personal shopping experience.

Joy Stember Metal Arts Studio

1160 Easton Road, Abington, PA
215-885-2930, joystember.com

Philadelphia's own, nationally acclaimed, award-winning, contemporary Judaica, handmade by Joy Stember. Joy's original works of art are created from pewter and brass. She welcomes commissions

For
7 decades, individuals
like you have helped
keep Israel strong
by investing in

ISRAEL BONDS

Here are **7** reasons
to continue investing:

1. ISRAEL
2. PORTFOLIOS
3. DONATIONS
4. GIFTS
5. SIMCHAS
6. UNIVERSITIES
7. HERITAGE

INVEST ONLINE AT
ISRAELBONDS.COM

OR VIA THE
ISRAEL BONDS APP



Development Corporation for Israel
Ani Simer, Executive Director
David Kadosh, Sharon Richman,
Registered Representatives
1511 Walnut St, Suite 301
Philadelphia, PA 19102
philadelphia@israelbonds.com
215.545.8380 • 800.752.5671

This is not an offering, which can be made only by prospectus. Read the prospectus carefully before investing to fully evaluate the risks associated with investing in Israel bonds. Issues subject to availability. Member FINRA. Photos: iStock, Shutterstock.

PERPETUATING A
70-YEAR LEGACY OF
ACHIEVEMENT
israelbonds.com

of all sizes and specializes in special commemorative awards and gifts. Available through her website or call to set up an appointment at her studio.

Keystone Motors*

**497 E. Lancaster Ave., Berwyn, PA
610-647-1800 • 877keystone.com**

The oldest and largest Volvo dealer in Pennsylvania. Two locations plus body shop. A family-owned and operated business with full service and parts departments in all locations.

The Mens and Boys Store* Warminster Shopping Center

**320 York Road, Warminster, PA 18974
215-914-2060, themensandboysstore.com
info@themensandboysstore.com**

The Mens and Boys Store - formerly of Fleets. Continuing the tradition of dressing generations of Men and Boys. Tailored Clothing, Sportswear, Formal attire, sales and rentals. Sizes 2-50+, Portlies, X-Longs, Huskies and Slims.

Revivals Consignment Boutique*

**258 Haverford Ave., Narberth, PA
610-660-8119 • revivalsboutique.com**

Featuring women's upscale fashion. A premier selection of couture clothing, handbags, shoes and accessories from designers like, Chanel, Hermes, Louis Vuitton, Gucci, Prada and more, at great price reductions. Cool vintage jewelry and personalized styling by Robin herself!

Wilkie Lexus*

**568 W. Lancaster Ave., Haverford, PA
610-525-0900, wilkielexus.com**

Come see why our outstanding customer service has earned us the prestigious Elite of Lexus Award for 30 years!

■ SERVICE DIRECTORY

Matchmaking

Elana Bergovoy*

773-984-7299

Do you want to get married? Do you know what you are looking for? What are you ready to offer in a relationship?



**ROTHKOFF
LAW GROUP**
Elder Care Law

**LIFE CARE PLANNING | ESTATE PLANNING | MEDICAID
LONG-TERM CARE ADVOCACY | ASSET PROTECTION**
VIRTUAL SUPPORT VIA PHONE & VIDEO CONFERENCE AVAILABLE



**Worried about
finding quality
care for your
loved one?
We can help.**

(856) 616-2923 • NEW JERSEY

(215) 546-5800 • PENNSYLVANIA

ROTHKOFFLAW.COM

Solving Elder Care Law Issues with Respect and Compassion

HOT FOOT SHOES



LDP
L'AmourDesPieds
COLLECTION



*Making Women Look
and Feel Beautiful...*



French Sole

TALK OF THE WALK

In-Store Boutique

Justa Farm Shopping Center

1966 County Line Rd, Huntingdon Valley, PA 19006

215-969-9626 • HOT-FOOT-BOUTIQUE.SHOPTIQUES.COM

Surviving Cancer in Style



Jude Plum with Kristin D.,
shown wearing her wig

Jude Plum Co.
www.JudePlumSalon.com

**Natural European Wigs
and Hair Pieces
for men and women
with all types of hair loss**

"The anxiety surrounding losing my hair was put to rest when I saw what a natural look and feel the wigs at Jude Plum have. The staff helped me feel extremely reassured and comfortable during this difficult period. I would recommend Jude Plum Salon to anyone in need of an understanding, experienced, and compassionate environment!"

610.527.1770

821 W. Lancaster Ave.
Elevator lobby in rear
Bryn Mawr, PA 19010

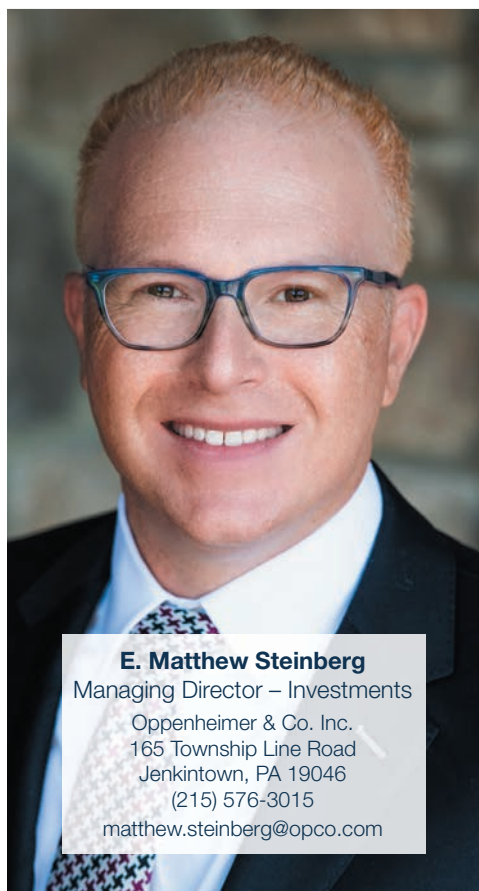

E. Matthew Steinberg

Managing Director – Investments

Oppenheimer & Co. Inc.,
165 Township Line Road
Jenkintown, PA 19046
(215) 576-3015

matthew.steinberg@opco.com

OPPENHEIMER

| Investments | Asset Management |
| Capital Markets |

*Financial advice
from a
knowledgeable
neighbor.*



*Serving Investors in
Philadelphia and
South Jersey for 28 Years*

Forbes is not affiliated with Oppenheimer & Co. Inc.
Oppenheimer & Co. Inc. Transacts Business on
All Principal Exchanges and Member SIPC. 4935691.1

The Gladwyne Market



Prepared Foods

Monday: Prime Rib Night!

359 Righter's Mill Rd, Gladwyne
610-642-9600

The Market OF LAFAYETTE HILL



Full Service Market

Monday: Prime Rib Night!
Wednesday: Pasta Night!

531 E. Germantown Pike, Lafayette Hill
610-941-7101

Knishes & Dishes LAFAYETTE HILL



Full Service Deli

545 Germantown Pike, Lafayette Hill
610-897-8107

Main Line Market place WAYNE, PA.



Fresh Raw Seafood Prepared Foods

389 W. Lancaster Ave, Wayne (Farmers Market)
484-580-6195

Keystone VOLVO

Your No Pressure, No Hype Dealership



2023 Volvo C40 Recharge



2023 Volvo XC40 Recharge

Specializing in New and Pre-Owned Cars, Service, Parts and Collision Repair since 1957.

Berwyn
497 E. Lancaster Ave.
(610) 647-1800
BerwynVolvo.com



Doylestown
235 S. Main St.
(215) 348-9438
DoylestownVolvo.com

The Mens & Boys Store is Now in Warminster

Come Check Out Our New Location!

WARMINSTER SHOPPING CENTER
320 York Road • Warminster, PA 18974
215.914.2060 • www.themensandboysstore.com



THE MENS & BOYS STORE

Tailored Clothing & Sportswear
Accessories & Footwear
Formal Attire for Men & Boys (Sales & Rentals)
Custom Tailoring
Boys size 2- Mens 50+

Mon/Tues/Thurs/Fri & Sat: 10am-5pm
Wed: 10am-8pm • Sun: By Appointment

WINNER MONTGOMERY:
First Place
Clothing and Shoes for Kids

Montco Happening.
2021 Retail: Men's Clothing
WINNER!

Dressing Men & Boys From Head to Toe for Three Generations
Formerly of Fleets Men's Store

THE MOST PERFECTLY DESIGNED JEWISH BUSINESS NETWORK



What is ReshetPro?

Expertly curated Jewish networking groups that create powerful business connections and strategic alliances. In each branch, there will only be one member of each profession -- which means that there's no competition for the business from your new contacts and referral sources.

Why should I join?

To gain high quality referrals that generate new business and revenue, which in turn will offer you a unique opportunity to make a profound impact in the Jewish community.

How much does membership cost?

It's free! No cost to join, and everything to gain.

www.reshetpro.com | info@reshetpro.com

CONSIGN with the BEST



Revivals Boutique

BEST DESIGNER CONSIGNMENT SINCE 2002

610-660-8119

REVIVALS@REVIVALSBOUTIQUE.COM • 258 HAVERFORD AVE • NARBERTH, PA

CALL. SWITCH. SAVE.

*Yes,
it's that easy!*



Rob Vahey

610-992-1500

333 E Lancaster Ave

Contact us today!

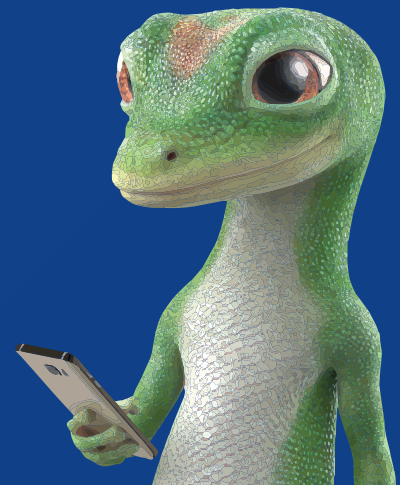

Some discounts, coverages, payment plans, and features are not available in all states, in all GEICO companies, or in all situations. Boat and PWC coverages are underwritten by GEICO Marine Insurance Company. Homeowners, renters, and condo coverages are written through non-affiliated insurance companies and are secured through the GEICO Insurance Agency, LLC. Motorcycle and ATV coverages are underwritten by GEICO Indemnity Company. GEICO is a registered service mark of Government Employees Insurance Company, Washington, DC 20076; a Berkshire Hathaway Inc. subsidiary. GEICO Gecko® image ©1999-2022. ©2022 GEICO. 21_675058129

BUCKS COUNTY ESTATE TRADERS

Purveyors of Fine Quality Furniture, Art, Decor & Estate Goods



We Buy & Sell
High Quality, Vintage
& Antique Pieces
Estate Items

Visit Our
58,000 Square Foot
Showroom
Shop Our Full Catalog
Online

We Pickup & Deliver!

Follow Our Instagram!



@bucks.county.estate.traders

215-822-1140

1522 Bethlehem Pike
Hatfield, PA 19440

Shop Now!



shopbcet.com

ELDER LAW AND ESTATE PLANNING

Wills Trusts Powers of Attorney
Living Wills Probate Estates
Protect assets from nursing home

LARRY SCOTT AUERBACH, ESQ.
CERTIFIED ELDER LAW ATTORNEY
CPA-PFS, J.D., LL.M., MBA
1000 Easton Road, Abington, PA 19001

For consultation call
215-517-5566 or 1-877-987-8788 Toll Free
Website: www.Lsauerbach.com



David J Novick, CFP®, ChFC®, CLU®, MBA
Director of Financial Planning
235 North Sycamore Street
Newtown, PA 18940
www.callefinancial.com
Phone: (215) 860-2225 ext.29
Mobile: (610) 608-0069
Fax: (215) 860-0255
david.novick@callefinancial.com

LANA R. PINKENSON, RTRP

REGISTERED TAX RETURN PREPARER

Serving The Tri-County Area For Over 35 Years



- Income Tax Preparation
- Income Tax Planning
- Retirement Services
- Estate Services
- Long-Term Care And Life Insurance

2884 Old Lincoln Hwy., Trevoise
(215) 677-3334

Lana R. Pinkenson offers products and services using the following business names: Lana R. Pinkenson & Company, insurance and financial services. American Investment Company, LLC, LLC, Market Street LLC, insurance and investments. LLC is not affiliated with Lana R. Pinkenson & Company. Representatives of LLC, do not provide tax or legal advice. Please consult your tax advisor or attorney regarding your situation.

WE'RE A *twitter* ABOUT
JEWISH PHILADELPHIA.



Follow us
@jewishexponent

PHILADELPHIA
Jewish Exponent

ORGANIZATIONS & BUSINESSES

18 Doors	49
20th Street Pizza.....	26

—A—

À la Carte Kosher Boutique Cuisine, Catering & Store.....	22, 24
Abington Friends School*	86
Abraham Offen Mikvah of NE Philadelphia	
Mikveh Association of Philadelphia	30
Abrams Hebrew Academy	86
Abramson Care Advisors.....	50
Abramson Home Care.....	72
Abramson Hospice	80
Abramson Medical Adult Day Services.....	70
Abramson Primary Care.....	47
Abramson Senior Care*	47, 69, 70, 78
Acme Narberth	24
Adath Israel of the Main Line.....	39, 82
Adath Jeshurun Cemetery	29
AEPI Alumni Club-Philadelphia.....	52
Agudas Achim of North East Philadelphia.....	41
Aish Chaim	41, 93
AJC ACCESS AJC Philadelphia/South New Jersey Office	53
AJC Goldman Summer Fellowship AJC Philadelphia/ Southern New Jersey	81
AJC Leaders For Tomorrow (LFT) AJC Philadelphia/ Southern New Jersey	91
AJC Philadelphia/Southern New Jersey	58
Albert Einstein Academy	86
ALEPH: Alliance for Jewish Renewal.....	93
American Associates, Ben-Gurion University of the Negev	61
American Friends of Hebrew University	61
American Friends of Magen David Adom.....	61
American Friends of the Kaplan Medical Center.....	61
American Israel Public Affairs Committee (AIPAC).....	61
American Jewish Committee (AJC) Philadelphia/Southern NJ.....	61
American Technion Society.....	62
Americans for Ben-Gurion University	61
AMIT-Mid-Atlantic Regional Office.....	62
Amudim: Substance Abuse and Addiction.....	45
Ann's Cake Pan.....	26
Anne Frank Theater Project Holocaust Museum and Educational Center	103
Anti-Defamation League (ADL).....	58, 62, 56
Anti-Defamation League (ADL) Young Leadership	53
Arlene Diane Spector	100
Associated Services for the Blind and Visually Impaired	67
Association of Jewish Holocaust Survivors.....	56
Atzilut — Concerts for Peace.....	102
Au Bon Cake.....	26

—B—

B'nai Abraham Chabad	41
B'nai B'rith Liberty Region.....	53
B'nai Chaim Social.....	65
Bagel Bistro	26
Bala Judaica and Jewelry	100
Baskets by Gayle	100
BBYO Liberty Region	63
BBYO Passport.....	60
Beit Harambam Congregation.....	31, 41
Beiteinu	38, 82, 93
Ben and Jerry's.....	27

Bensalem Jewish Kollel and Outreach Center	82, 94
Bensalem Jewish Outreach Center	33
Bensalem Outreach Center	41
Bereavement Support Groups.....	75
Berschler and Shenberg Funeral Chapels Inc.	30
Berschler and Shenberg Monuments	30
Best Cake Bakery.....	21
Beth Am Israel	39
Beth Chaim Reform Congregation	42, 82
Beth David Reform Congregation	43, 82
Beth Israel Congregation of Chester County	39, 83
Beth Medrash Harav-B'nai Jacob	41
Beth Shalom Congregation	40, 83
Beth Shalom Synagogue.....	99
Beth Tikvah-B'nai Jeshurun	40, 83
Betty the Caterer	22
Bikkur Cholim Basketball Tournament	54
Bikkur Cholim of Philadelphia	55, 65
Birnhak Transitional Care at Lankenau Medical Center	47
Birthingright Israel-Taglit.....	60
Blackbird Pizzeria.....	24
Bnei Akiva of North America.....	63
Board of Rabbis of Greater Philadelphia.....	34
Boris Musik	102
Boy Scouts of America Cradle of Liberty Council Jewish Committee on Scouting	63
Boys Town Jerusalem Foundation of America	62
Bruce Fagan Music.....	102
Bucks County Administrative Information	50
Bucks County Estate Traders*	107
Bucks County Hebrew School.....	94
Bucks County Kehillah	51
Bucks County Rabbis and Cantors Council	34
Bux-Mont Kehillah	51

—C—

C & R Tavern and Market	25
Calle Financial Network, LLC*	107
Camp Achdus.....	84
Camp Ashira for Girls.....	84
Camp Chaverim at Gutman Early Learning Center	97
Camp Galil	96
Camp Galil Habonim Dror	96
Camp Galil—Year Round Program	63
Camp Gan Izzy of Bucks County	84
Camp Harlam.....	96
Camp Havaya Reconstructing Judaism.....	96
Camp Havaya—Camp Year Round Reconstructing Judaism	63
Camp Kef at the JCC	84
Camp Kehillah	97
Camp Kol Ami	97
Camp Lavi	96
Camp Paley	97
Camp Ramah in the Poconos.....	96, 97
Camp Woodlight (for elementary school age children)	97
Cantor Mark E. Kushner	32
Caregiver Support Groups.....	75
CARIE: Center for Advocacy for the Rights and Interests of the Elderly.....	50
Caskey Torah Academy of Greater Philadelphia	86
CBS Gourmet Catering.....	22
Celebrations Caterer, Inc.....	22

Celebrations Wedding Venue.....	23
Center City Eruv Corporation.....	33
Center City Kehillah.....	51
Center City Soft Pretzel Company.....	27
Center for Spiritual Well-Being.....	75
Centre Catering at Germantown Jewish Centre.....	22
Chabad at Temple University.....	36
Chabad Hebrew School.....	91
Chabad House serving Swarthmore College.....	36
Chabad Israeli Center.....	36
Chabad Living Legacy.....	36
Chabad Lubavitch of Yardley.....	36
Chabad Lubavitch Vaad L'Dovreiv Ivrit.....	36
Chabad of Abington.....	35
Chabad of Chester County.....	35
Chabad of Doylestown.....	35
Chabad of Lafayette Hill.....	36
Chabad of Northwest Philadelphia.....	36
Chabad of Penn Wynne.....	36
Chabad of the Main Line.....	36
Chabad serving Drexel University.....	35
Chabad Young Philly-Professionals and Students.....	36
Chabad-Lubavitch of Berks County.....	45
Chabad/Lubavitch Centers.....	90, 91
Chai Lifeline.....	67
ChaiLights A Cappella.....	102
Charlie Was A Sinner.....	24
Chaveirim of Philadelphia.....	58
Cheder Chabad.....	86
Chelkeinu Initiative.....	94
Chesed Shel Emet at West Laurel Hill Cemetery.....	29
Chester County Administrative Information.....	50
Children of Jewish Holocaust Survivors Association.....	56
Chuckie's Kosher Adventures.....	105
Citizens Bank Park.....	23
City of Philadelphia.....	50
Community Integrated Recovery Center (CIRC).....	68
Community Klezmer Initiative.....	103
Community Mikvah of Elkins Park Rachel & Shтерна Mikvah.....	30
Community Participation.....	67
Community Torah Center of Bucks County.....	41, 94
Congregation Adath Jeshurun.....	39, 82
Congregation Ahavas Torah.....	41
Congregation B'nai Israel-Ohev Zedek.....	41
Congregation B'nai Jacob.....	39, 82
Congregation Beit Harebam.....	33
Congregation Beth Am Israel.....	82
Congregation Beth El of Bucks County*.....	39
Congregation Beth El of Lower Bucks County.....	82
Congregation Beth El-Ner Tamid.....	39, 82, 97
Congregation Beth Hamedrosh.....	41
Congregation Beth Israel of Media.....	42, 83
=Congregation Beth Or*.....	43, 83
Congregation Beth Solomon — CBS Community Center.....	41, 94
Congregation Beth Solomon Community Center.....	83
Congregation Beth Tovim.....	38
Congregation Brothers of Israel*.....	40, 83
Congregation Dibrot Eliyahu.....	41
Congregation Hesed Shel Emet.....	38, 83
Congregation Keshet Israel.....	83
Congregation Kol Ami.....	43, 83
Congregation Kol Emet.....	42, 83
Congregation Levv Ha-Ir (Heart of the City).....	42
Congregation Mikveh Israel.....	41, 99
Congregation Mikveh Israel Cemetery.....	100
Congregation Ohev Shalom.....	40, 83
Congregation Or Ami.....	43, 84
Congregation Or Shalom.....	40, 84
Congregation Raim Ahuvim.....	42, 96
Congregation Rodeph Shalom.....	43, 84, 99
Congregation Shiveit Yeshuron Ezras Israel.....	38

Congregation Temple Beth'El.....	39
Congregation Tiferes B'nai Israel*.....	39, 84
Congregation Tifereth Israel of Lower Bucks Co.....	41
Congregations of Shaare Shamayim.....	40, 84
Congress of Secular Jewish Organizations.....	52
Connections Support Group.....	76
Conservative Beit Din.....	33
Cramer Bakery, Inc.....	21

—D—

Darchei Noam.....	38
Darkaynu.....	38
David E. Rawdin, M.D.....	32
Deborah Kaplan.....	100
Delaware County.....	51
Delaware County Administrative Information.....	50
Deluxe Catering Philadelphia.....	23
Democratic Jewish Outreach Pennsylvania.....	58
DGLM Gallery.....	99
Diane Hark.....	99
Dinah.....	46
Doc Rachlin.....	102
Domestic Violence Prevention/Intervention.....	47
Dottie's Donuts.....	25
Drizin-Weiss Post No. 215.....	59

—E—

Eagleville Hospital Older Adult Behavioral Health.....	70
Early Learning at Beth Shalom.....	89
Edible Arrangements.....	27
Edna Young Gordon Healthy Brain and Memory Center.....	48
Einstein at Germantown.....	48
Einstein Center One.....	48
Einstein Healthcare Network.....	32, 37, 48
Einstein Medical Center Elkins Park.....	48
Einstein Medical Center Montgomery.....	48
Einstein Medical Center Philadelphia.....	48
Elana Bergovoy*.....	108
Elkins Park Havurah.....	38
Eruv of Lower Merion, Inc.....	33
Espresso Café & Sushi Bar.....	25
Esther Raab Holocaust Museum & Goodwin Education Center Betty & Milton Katz Jewish Community Center.....	57
Esther Raab Holocaust Museum and Goodwin Education Center.....	101

—F—

Falk Dining Room (Kosher Dining at U. of P.).....	23
Falk Dining Room (Penn Kosher Dining)Steinhardt Hall.....	25
Family Matters: A JAFCO Support Network.....	46
Family Matters' Family Strengthening Program.....	46
Federation Early Learning Services.....	55, 89, 97
Federation Early Learning Services (FELS) Paley Early Learning Center.....	90
Federation Housing, Inc.*.....	72
Fegelson-Young-Feinberg Post 697.....	60
Feinstein Center for American Jewish History.....	93
Female Hebrew Benevolent Society.....	65
Fighting Hate For Good.....	56
Fine Judaica: Online Shop.....	100
Folkshul Adult Community.....	52
Food Designs, Inc.....	22
Forman Center — Mandell Education Campus, K-Grade 5.....	88
Foxman Torah Institute.....	86
Frank Synagogue.....	100
Friends of the Israel Defense Force (FIDF).....	62
Friendship Circle Philadelphia Region.....	55, 67

—G—

Gan Chabad.....	90
Gan Israel Camps of Greater Philadelphia.....	85, 96
Gan Simcha Program — Torah U'Mitzvos.....	90

Gaucher Treatment Center/Children's Hospital of Philadelphia Department of Metabolic Diseases	34
Germantown Jewish Centre.....	40, 83
Gershman Philadelphia Jewish Film Festival (GPJFF).....	103
Giant Food Stores*.....	21, 24
Git USA, Inc.....	27
Glendale Kosher Meats and Poultry	22
Golden Slipper Camp.....	97
Golden Slipper Club and Charities	65
Golden Slipper Gems*.....	70
Goldie's Falafel Whole Foods Market	25
Goldman-Strom Mikveh (Liberal).....	31
Goldsteins' Rosenberg's Raphael-Sacks Inc.*.....	30
Goldyne Savad Library Center.....	64
Gratz Academy	88
Gratz Advance Programs of Gratz College.....	88
Gratz College*	57
Gratz College / Jewish Community High School *.....	86, 88
Gratz College Adult Jewish Learning	94
Gratz College*	24, 94
Greater Philly Hillel Network.....	81
Green Valley Country Club.....	24
Grindcore X Crust Vegan Cafe.....	25
Gutman Early Learning Center.....	89

—H—

Hadassah of Greater Philadelphia Women's Zionist Organization of America, Inc.....	53
Har Jehuda Cemeteryand Mausoleum	29
Har Nebo Cemetery and Monuments	29
Har Zion Cemetery	29
Har Zion Temple*	40, 83
Hatzolah of Philadelphia	55
Haym Salomon Memorial Parkand Community Mausoleum*.....	29
Hazzan (Cantor) Howard K. Glantz.....	31
Hazzan Jack Kessler.....	102
Hebrew Association of the Deaf.....	67
Hebrew Free Loan Society of Greater Philadelphia	65
Hebrew Helpers.....	91
Hebrew Mutual Burial Association Cemetery.....	100
Henna Expression by Emmanuelle.....	99
Herbert D. Katz Center for Advanced Judaic Studies at the University of Pennsylvania.....	94
Heymish Havurah	38
HIAS Pennsylvania.....	49
Hillel at Drexel University.....	81
Hillel at Temple University.....	81
Hillel at University of Pennsylvania (Penn Hillel)	81
Historic Congregation Keshet Israel	38
Historical Society of Pennsylvania (HSP).....	64
Holocaust and Genocide Studies.....	57
Holocaust and Genocide Studies at West Chester University	57
Holocaust Awareness Museum & Education Center	57, 101
Holocaust Oral History Archive.....	57
Homels.com and the Homels app.....	104
Honeymoon Israel	60
Hosts for Hospitals	55
Hot Foot Shoes*.....	107
House of Kosher Gourmet Market.....	22, 24

—I—

I Want Moore Bakery.....	22
In Time of Need-For Times of Loss.....	30
In-Home Supports	67
Independence Visitor Center	50
Institute for Jewish Ethics.....	95
Interfaith Center of Greater Philadelphia.....	49
Interfaith Philadelphia.....	58
International Kosher Council (IKC).....	21
Irene's Bakery and Gourmet Kitchen.....	27
Israel American Council Philadelphia	62

Israel Bonds*	60
Israel Giftware Designs Division of Giftware International, Inc.	100
Israel Guide Dog Center for the Blind.....	62
Israel Scout Friendship Caravan.....	102
Israeli American Council Philadelphia.....	53, 91
Israeli Dancing at Beth Shalom Congregation.....	103
Israeli Film Festival of Greater Philadelphia.....	103

—J—

J Street Philadelphia.....	62
J-Dogs.....	22
J.Proud - A Program of Jewish Family and Children's Service of Greater Philadelphia.....	51
Jack M. Barrack Hebrew Academy*.....	24, 86
JCC Camps at Medford.....	85
Jean Designs	99
Jeff Dershin	102
Jerusalem Israeli Gift Shop.....	100
JEVS Career Solutions for 55+ JEVS Human Services.....	70
JEVS Center for New Americans	49
JEVS Human Services*	66, 67, 74
JEVS Human Services — Community Participation.....	70
Jewish Adoption and Family Care Options (JAFCO).....	76
Jewish Agency for Israel (JAFI) Israel Aliyah Center	60
Jewish Alcoholics, Chemically Dependent Persons & Significant Others (JACS).....	45
Jewish Alumni of Temple University.....	53
Jewish Broadcasting Service (JBS).....	104
Jewish Business Network & Young Professionals	59
Jewish Cemetery Association of Greater Philadelphia	29
Jewish Center of Northern Liberties	36
Jewish Children's Folkshul & Adult Community.....	38, 95
Jewish Children's Folkshul of Greater Philadelphia.....	92
Jewish Children's Sunday School.....	92
Jewish Community High School of Gratz College	92
Jewish Community of Rhawnhurst (JCOR)	51
Jewish Community of the Art Museum Area	36
Jewish Community Relations Council of the Jewish Federation of Greater Philadelphia.....	57, 58
Jewish Converts and Interfaith Network.....	49, 76
Jewish Education and Leadership Development (JELD).....	89
Jewish Exponent.....	104
Jewish Family and Children's Service of Greater Philadelphia*.....	37, 46, 50, 57, 67, 76, 88
Jewish Family and Children's Service of Greater Philadelphia – Older Adult Services	67, 69
Jewish Family and Children's Service of Greater Philadelphia Teen Programs	92
Jewish Family and Children's Service of Greater Philadelphia Volunteer Services	55
Jewish Family and Children's Service of Greater Philadelphia- People Living with Disabilities	67
Jewish Federation of Atlantic and Cape May Counties.....	45
Jewish Federation of Delaware.....	45
Jewish Federation of Greater Philadelphia*.....	61, 65, 93
Jewish Federation of Princeton Mercer Bucks	45
Jewish Federation of Southern New Jersey	45
Jewish Federation of the Lehigh Valley.....	45
Jewish Genealogical and Archival Society of Greater Philadelphia.....	53
Jewish Graduate Student Network	53, 82
Jewish Heritage Programs.....	82
Jewish Labor Committee.....	58
Jewish Learning Venture.....	88, 95
Jewish National Fund (JNF).....	62
Jewish Orthodox Feminist Alliance (JOFA)	34
Jewish Professionals of Suburban Philadelphia (JPSP).....	53
Jewish Quarterly Review.....	104
Jewish Relationships Initiative.....	95
Jewish Relief Agency.....	56, 65, 72
Jewish Social Policy Action Network (JSPAN)	58
Jewish Studies Program at University of Pennsylvania.....	94

Jewish Walking and Vehicle Tours.....	105
Jewish War Veterans Holocaust Remembrance Program	57
Jewish War Veterans of the USA (JWV)	59
Jewish Women International	53
Jewish Youth Basketball League	55
Jewkebox.....	102
Jews in All Hues	54
jkidPRIDE - Jewish Learning Venture	51
JOLT: Jewish Online Learning for Teens	92
Joseph and Martha Melohn Bucks County Mikvah	31
Joseph Levine & Sons*	30
Joy Stember Metal Arts Studio	99, 107
JPro.....	59
JQuest & Quest Noar	92
Judah Mediterranean Grill	25
Judaica Weaving Program	54
Judith Creed Horizons for Achieving Independence (JCHAI)	68
Junior Jewish Basketball League—JBL	55

—K—

K.O.A. (KOA).....	21
K'tonton Early Learning Center.....	90
Kaiserman JCC	51
Kaiserman JCC Senior Fitness Classes	70
Kaplan's New Model Bakery	22
Katz JCC	52
Kehilat HaNahar, The Little Shul by the River	42, 83
Kehillah Early Learning Center.....	89
Kehillah Fall Sunday Soccer League (KFSS)	55
Kehillah of Chester Co.	51
Kehillat Sha'arei Orah	41
Kellman Brown Academy	86
Ken Ulansey Ensemble	102
Keshet Israel Congregation	40, 83
Keystone Motors*	108
Keystone-K Community Kashrus of Greater Philadelphia	21
KidSpace KleinLife: Northeast Philadelphia.....	91
KidsTime.....	90
King David Memorial Park*	29
KleinLife	50, 78
KleinLife Summer Day Camp	85
KleinLife Travel Program for Adults.....	72
KleinLife: Montgomery County	72
KleinLife: Northeast Philadelphia	52, 56, 69, 70, 74
KleinLife: Rhawnhurst	72
KleinLife: Russian Speaking Active Adult Life Program	72
Klingon Klezmer	102
Knesset HaSefer: The Educational Synagogue of Yardley	41
Ko Kosher Service*	21
Kohelet Foundation	65
Kohelet Yeshiva	86
Kol Ami Early Learning Center	90
Kol Tzedek.....	42, 83
Kosher Catering Philadelphia, LLC.....	22
Kosher Crops	27
Kosher Foods and More LLC.....	22, 24
Kosher Grill at Wells Fargo Center.....	28
Kosher In Philly Catering	23
Kosher Technical Konsultants.....	21
Kosloff Torah Academy High School for Girls	86
Krakauer-Yampoler Beneficial Society	65

—L—

La Chic N Sweet.....	27
Lana R. Pinkenson & Company*	107
Lasko College Prep Program JEVS Youth Internship Program	92
Lassin Early Learning Center.....	90
Lawyer and Informational Referral Line (LRIS).....	50
LeBus Artisan Bakery.....	27
Lechu Neranena: Partnership Minyan of Bala Cynwyd	41

Leslie Rosen Catering Our Kosher Kitchen	23
Levi Bible Academy (LBA) Community Torah Center of Bucks County	92
LifeLong Learning Program.....	95
Lions Gate.....	78
Lipkin and Sons Bakery.....	22
Living with Addiction and Related Brain Disease Rodeph Shalom	76
Looking Forward Philadelphia JEVS Human Services	70
Lower Merion Area Hebrew High (LMAHH)	92
Lower Merion Community Mikvah	31
Lower Merion Neighborhood	51
Lower Merion Synagogue.....	41
Lubavitch Center for Russian Jewry.....	36
Lubavitch House at University of Pennsylvania.....	36, 82
Lubavitch of Bucks County	36
Lubavitch of Center City - Center City Chabad.....	36
Lubavitch of Delaware County	36
Lubavitch of Montgomery County	36
Lubavitch/Chabad Centers.....	95
Lubavitcher Center of the Northeast (For Men)	31
Luhv Vegan Deli	25

—M—

Maccabi USA	62
Mai Shalva — Center City Community Mikvah	31
Main Line Reform Temple	83
Main Line Reform Temple-Beth Elohim*	43
Makom Community	91
Makom Community Camp	85
Makom Kadosh: The Jewish Fellowship of Chester County	52
MASA Israel Journey.....	61
Masonic Village at Lafayette Hill*	78
Mayim Chaim: CBS Community Mikvah of Philadelphia.....	31
Mekom Torah	95
Mekor Baruch Orthodox Kosher Supervision	21
Mekor Habracha/Center City Synagogue.....	41
Melrose B'nai Israel Emanu-El.....	40
Mental Health Outpatient Program	68
Mesivta High School of Greater Philadelphia	86
Mesivta Yesodei Yisroel	87
Meyers Library and KI Archives.....	64
Mezuzah and More	32
Micah Initiative 6:8	92
Middle East Forum	59
Mikvah Mei Shifra	31
Mikveh Israel Cemetery	29
Minyan Tikvah	38
Minyans at Penn Hillel	42
Misaskim	56
Mishkan Shalom	42, 83
Miss Rachel's Pantry.....	23, 26
Mitlas Productions, LLC.....	101, 102
Mitzvah Circle Foundation.....	56
Mitzvah Food Program	56, 74
Mitzvah Food Program Jewish Federation of Greater Philadelphia	65
Moishe House Philadelphia	54
Montefiore Cemetery*	29
Montgomery County Administrative Information	50
Monthly Food Distribution Program	72
Monument to the Six Million Jewish Martyrs.....	100
Morabito Specialty Bread	28
Mosaic Outdoor Clubs of America.....	54
MossRehab	48
Mount Carmel Cemetery	29
Mount Jacob Cemetery.....	29
Mount Lebanon Cemetery	30
Mount Sharon Cemetery	30
Mount Sinai Cemetery.....	30
Moving Traditions.....	95

Mural Arts Philadelphia	105
Music Monkey Jungle	102
Musical Mommy	102

—N—

Nana's Kitchen & Catering	23, 26
Nashirah, the Jewish Chorale of Greater Philadelphia	102
National Alliance on Mental Illness (NAMI)	
Family Support Group	76
National Conference of Synagogue Youth (NCSY)	
Atlantic Seaboard Region – Philadelphia and Cherry Hill	63
National Council of Jewish Women	54
National Kosher Supervision.....	21
National Liberty Museum — America's Home for Heroes	101
National Museum of American Jewish History.....	24, 101
National Museum of American Jewish History Museum Shop.....	100
National Tay-Sachs & Allied Diseases Association	
of the Delaware Valley	34
Nazun (formerly Challah for Hunger).....	55
Neighborhood Programming in Philadelphia	51
New American Outreach Program	49
New Legends.....	102
New York Bagel in Philly	28
NextGen Jewish Federation of Greater Philadelphia	54
North American Federation of Temple Youth Union	
for Reform Judaism (NFTY-PAR).....	63
Northeast NORC of Jewish Federation of Greater Philadelphia	69
Northeast Philadelphia Neighborhood.....	51

—O—

Ohev Shalom Cemetery	30
Ohev Shalom of Bucks County*	40, 84
Old City Coffee.....	28
Old City Jewish Arts Center.....	99
Old York Road Community Organization	51
Old York Road Temple-Beth Am.....	43, 84
Olde City Kettle Corn	28
Open Arms Adoption Network - A Program of	
Jewish Family and Children's Service of Greater Philadelphia.....	46
OpenDor Media.....	95
Oppenheimer & Co. Inc.*	107
Or Hadash: A Reconstructionist Congregation.....	42, 84
OROT Program	66, 89
Orthodox Beit Din of Greater Philadelphia.....	33
Oteri's Italian Bakery.....	22
Our Closet-Powered by JFCS.....	66
Outpatient Gero-Psychiatric Care	70
Outpatient Mental Health Services.....	48, 68

—P—

P.S.& Co-Pure Sweets Café.....	26
P'nai Or Jewish Renewal Congregation	38
P'TACH (Parents for Torah for All Children)	66
Palace Royal Kosher	26
Paley Early Learning Center.....	90
Panache Caterers by Foodarama*	23
Pannonia Beneficial Association	65
Paul's Run*	78
PCA Help Line Philadelphia Corporation for Aging.....	50
PCK Catering—Juliant Catering	23
Penn Charter*	87
Penn Museum	101
Penn State Hillel.....	82
Pennsylvania Jewish Coalition	59
Pepsi Bottling Group.....	28
Perelman Jewish Day School*.....	87
Performance Food Center	28
Philadelphia Community Kollel.....	95
Philadelphia Corporation For Aging	78
Philadelphia Hatzalah	49

Philadelphia Hebrew Public Charter School.....	87
Philadelphia Holocaust Remembrance Foundation	57
Philadelphia Independence Network—Narberth, PA &	
Independence Network—Collingswood, NJ.....	67
Philadelphia Jewish Archives Collection Special	
Collections Research Center, Temple University Libraries	64
Philadelphia Jewish Link.....	104
Philadelphia Jewish Sports Hall of Fame.....	101
Philadelphia Museum of Jewish Art.....	101
Philadelphia Shatnez Testing.....	32
Philadelphia Workmen's Circle Chorus (Arbeter Ring).....	102
Philadelphia-Israel Chamber of Commerce	62
Philly's Kosher Deli.....	26
Pine Run Retirement Community*	80
Pinemere Camp*	97
Politz Day School of Cherry Hill.....	88
Politz Hebrew Academy of Philadelphia	88
Post 305.....	60
Post 98	60
Print-O-Craft Publishers	104
pRiSm at Congregation Rodeph Shalom	51
Project H.O.P.E. (Helping Our People Everywhere).....	66

—R—

Rabbi Betzalel Katkovsky	32
Rabbi Morris Goodblatt Academy	32, 37, 96
Rabbi Yehoshua Fromowitz	31
Rabbi Yisrael Davidowitz	31
Rabbinical Assembly - Mid-Atlantic District.....	34
Rabbinical Council of Greater Philadelphia (Orthodox).....	34
Rachel Hotline	47
RAJE Philadelphia: Russian American Jewish Experience.....	49, 54
RAK-DAN Entertainment.....	103
RAK-DAN Israeli Dancing	103
Ramah Day Camp	85, 86
Raymond and Ruth Perelman Jewish Day School.....	88
Reconstructing Judaism	34
Reconstructionist Rabbinical Association.....	34
Reconstructionist Rabbinical College	94
Reform Congregation Keneseth Israel	43, 83
Republican Jewish Coalition.....	59
ReshetPro*	107
Reta Emerson Fellowship - Teen Assistant Program	
Jewish Learning Venture.....	92
Revivals Consignment Boutique*	108
Rising Song Institute.....	103
Rita's Water Ice	28
Robert J. Wilf Preschool and Kindergarten at the Kaiserman JCC.....	90
Rolings the Bakery	22
Roosevelt Memorial Park*	30
Rothenberg Minyan.....	42
Rothkoff Law Group*	107
RSVP Philadelphia	56
Russian Speaking Active Adult Life Program.....	49
Rydal Park – A Human Good Community*	80
Rydal Waters-A Human Good Community*	80

—S—

Samosa Vegetarian (Indian).....	26
Sapid Catering Service Located at Barrack Hebrew Academy	23
Savvati Caterers	23
Scholars for Peace in the Middle East (SPME).....	62
Seashore Gardens	80
Senior Law Center	50
Shabbatones	102
Shalom Memorial Park/Forest Hills*	30
Shalom Pizzeria.....	23, 26
Shapiro Monuments.....	30
Sharsheret.....	76
Shevy's Babka Paradise	28

Shir Ami	84
Shir Ami Bucks County Jewish Congregation	43
Shomrim of Philadelphia and the Delaware Valley	59
Shop Kosher Wine	28
ShopRite Kosher Experience	22, 24
ShopRite of Hatfield	22
ShopRite of West Chester	22
ShopRite "Kosher on the Boulevard"	22, 24
Showboat Atlantic City	105
Sigma Alpha Rho Fraternity International	63
Silver Lining Home Healthcare*	75
Simpson House*	80
Society Hill Synagogue	38, 84
Souls on Fire	103
South Philadelphia Shtiebel	42
Spruce Street Minyan	39
StandWithUs MidAtlantic	63
Star of David Bikers	54
Star of David Kosher Grill	26
Stern Center — Robert Saligman Campus, JK-Grade 5	88
Su Xing House	26
Supervised Visitation Program	46
Support Group for Parents of Adolescent & Adult Children Living with Addiction and Mental Health Diagnoses	46
Supported Independent Living	68
Sweet Trading Company	28

—T—

Taffets Bakery	22
Tallulah Ketubahs— Rachel Marks	100
Talmudical Yeshiva Library	64
Talmudical Yeshiva of Philadelphia	88
Tasty Twisters Soft Pretzel Factory	28
Teach PA—Orthodox Union Advocacy	66
Temple Beth Ami	38
Temple Beth Hillel/Beth El	39, 83
Temple Beth Zion-Beth Israel*	40, 83
Temple Brith Achim	43, 83
Temple Dental at KleinLife	49
Temple Dental at KleinLife Myer and Rosaline Feinstein Campus	72
Temple Judea of Bucks County	43, 84
Temple Menorah-Keneseth Chai	40
Temple Shalom in Broomall	43, 84
Temple Sinai	40, 84
The Baldwin School*	86
The Barbara and Harvey Brodsky Enrichment Center of the Jewish Family and Children's Service of Greater Philadelphia	52
The Café at the Perelman	24
The Chevra	53
The Cynwyd Club*	105
The Fat Badger Bakery	27
The Free Library of Philadelphia	64
The Hearth at Drexel*	78
The Jewish Publication Society (JPS)	104
The Joan Grossman Center for Chaplaincy & Healing - Jewish Family and Children's Service of Greater Philadelphia	48
The Kugel Collaborative	99
The Landing of Towamencin*	78
The Library Company of Philadelphia	64
The Louis D. Brandeis Law Society	59
The Lubavitcher Center, Regional Headquarters	35
The Mansion at Rosemont - A Human Good Community*	78
The Mansion on Main Street	24
The Mens and Boys Store*	32, 108
The Mikveh at Temple Beth Hillel-Beth El	31
The Mitzvah Bowl	56
The Mitzvah Mavens	100
The Narberth Havurah	38, 83
The New Shul	95
The NORC @ JFCS - A Program of Jewish Family and	

Children's Service of Greater Philadelphia Northeast NORC	56
The Pomegranate Guild of Judaic Needlework	103
The Reconstructionist Press	104
The Robert and Molly Freedman Jewish Sound Archive Kislak Center for Special Collections, Rare Books and Manuscripts Van Pelt Library, University of Pennsylvania	64
The Rohr Center for Jewish Life — Chabad House	36
The Rosenbach of the Free Library of Philadelphia	101
The Sam Azeez Museum of Woodbine Heritage of Stockton University*	101
The Shabbat Suite at Lankenau Medical Center	49
The Shalom Center	59
The Tasty	26
The Temple Judea Museum	64, 101
Theatre Ariel	103
Theodore Tapper, M.D.	32
Tiferet Bet Israel Cemetery	30
Tiferet Bet Israel*	40, 84
Tikkun Olam Chavurah	59
Tikvah/AJMI (Advocates for the Jewish Mentally Ill)	68
Tribe 12	54
Tribe 12 LGBTQIA+	51
Tuttleman Jewish Public Library	64
Tzedek v'Shalom	42
Tzofim — Israel Scouts	63

—U—

Union for Reform Judaism	32, 38
Union for Reform Judaism Introduction to Judaism Program	96
Unit Su Vege	26
United Jewish Organizations	66
United Synagogue Youth (USY) Mizrach Region	64
United Way of Southeastern Pennsylvania	50
University City Eruv Corp	33
Urban Glance Hebrew Language Blog	104
Uru Achim	54
USC Shoah Foundation Institute Visual History Archive at the University of Pennsylvania	58

—V—

Van Pelt Library	65
Vegan Tree	26
Victor Center for the Prevention of Jewish Genetic Diseases Einstein Medical Center Philadelphia	34
Vilna Congregation	42
Volunteers for Israel	61

—W—

Wertheimer Liberty Monuments	30
West Laurel Hill Funeral Home	30
White Horse Village*	80
Whole Community Inclusion Jewish Learning Venture	66
Wilkie Lexus*	108
Willowcrest	48
Women's League for Conservative Judaism (WLCJ)	34
Wricley Nut Products Co.	29
WWDB-AM 860	104

—Y—

Y.P.C. Shari Eli	41
Yardley-Makefield Eruv Corporation	34
Young Friends of Rodeph Shalom	54
Young Israel of Elkins Park	33, 42
Young Israel of the Main Line	42
Young Jewish Leadership Concepts	54

—Z—

Z Candy Bar	29
Zaydee's Kosher Delicatessen	26
Zionist Organization of America — Greater Philadelphia ZOA	59, 63



THE LAURELS

AT LAUREL HILL WEST

For The Love Of Our Pets



YOU'RE THERE FOR THEM –
WE'RE HERE FOR YOU.

Pet Cemetery • State-of-the-Art Aquamation Center
Memorial Services • Burial Packages Available



Laurel Hill

laurelhillphl.com | 610.668.9900 | Bala Cynwyd, PA



Help them Celebrate Your Life

Providing funeral counseling and pre-need arrangements.

Pre-planning a funeral is a financial and emotional gift to your loved ones. Anyone who has ever lost a loved one knows how hard it is to make decisions at a time of grief. Let your family know your wishes, don't burden them with the costs of a funeral, and allow them to celebrate the life you lived. Our experienced funeral directors can guide you through the process, and assist you in making tough decisions.

PHILADELPHIA CHAPEL

Carl Goldstein, Supervisor
6410 N. Broad Street
Philadelphia, PA 19126

SUBURBAN NORTH CHAPEL

Bruce Goldstein, Supervisor
310 2nd Street Pike
Southampton, PA 18966

ROTH-GOLDSTEIN'S MEMORIAL CHAPEL

Stephen Collins, NJ Mgr. Lic No. 3355
116 Pacific Ave
Atlantic City, NJ 08401



215-927-5800 • 800-622-6410

For deaf and hard of hearing 267-331-4243 (Sorenson VP)

www.GoldsteinsFuneral.com

Southern NJ Chapels Available

Caring. Committed. Compassionate.

