

HAPPY CHANUKAH

2017-2018  
5778  
\$3.50

# THE GUIDE

TO JEWISH GREATER PHILADELPHIA

SYNAGOGUES  
HOLIDAY CALENDAR  
CANDLE LIGHTING TIMES  
RESOURCES & SERVICES  
JEWISH BUSINESSES  
SUMMER CAMPS

130<sup>TH</sup>  
ANNIVERSARY

# JEWISH EXPONENT





# WEST LAUREL HILL

*One Call To One Place - For Everything*



***We're Unique! Come Out & See Why!***

**For almost 2 centuries, families have come to rely on our dedicated commitment of exceeding their expectations.**

**Voted Best of the Main Line, year after year.**



**610.668.9900**  
**[www.westlaurelhill.com](http://www.westlaurelhill.com)**  
**225 Belmont Avenue**  
**Bala Cynwyd, PA 19004**

William A. Sickel, F.D., Supervisor, West Laurel Hill Funeral Home, Inc.



# material culture

## SEEKING QUALITY AUCTION CONSIGNMENTS

SERVING ESTATES, INDIVIDUALS, BUSINESSES, TRUSTS, MUSEUMS, UNIVERSITIES

Antiques and Decorative Arts • Fine Art • Folk Art • Asian Arts • Modern Design  
Americana • Ancient and Ethnographic Arts • Antique Carpets and Textiles  
Fine Books and Manuscripts • Jewelry, Silver and Objects de Vertu

Downsizing? Making changes? Dealing with an estate or inheritance? Are you sitting on valuable items you no longer use or need? Material Culture's specialist and estate auctions reach the most affluent, knowledgeable, competitive buyers in the world.

Contact us today for a free evaluation of the item(s) you wish to sell: [expert@materialculture.com](mailto:expert@materialculture.com) or call 215-438-4700



Chinese Gilt Bronze Foo Dogs  
Sold for \$143,750



Howard Finster, Henry Ford and Family Dogs  
Sold for \$37,500



Antique Serapi Carpet, Sold for \$22,500



Samuel Robb Cigar Store Statue  
Sold for \$35,000



Harry Bertoia  
Sonambient Sculpture  
Sold for \$53,125



Paul Evans Cityscape Dining Table and Credenza  
Sold for \$10,930



George Nakashima, Four Sap Walnut Captain's Chairs  
Sold for \$8,125



Chinese Huanguali Desk and Chair  
Sold for \$35,000



Edward Hopper "Night Shadows"  
1921, Signed Etching  
Sold for \$22,500



English Sterling Silver  
Tea & Coffee Service  
Sold for \$8,750



Ladies Platinum Diamond  
and Emerald Ring  
Sold for \$4700



Pablo Picasso  
Plate, Visage no. 192  
Sold for \$10,000



The Lusiad, Luis de Camoens;  
Richard Fanshew, 1655  
Sold for \$7,500



BREITLING  
1884

Cartier

DAVID YURMAN

Ω OMEGA PANERAI

MIKIMOTO

JAEGER-LECOULTRE

TAGHEUER  
SWISS AVANT GARDE SINCE 1860

SHINOLA  
DETROIT

AARON BASHA

IWC

SCHAFFHAUSEN



MICHELE

JOHN HARDY LAGOS

Chopard  
TACORRI  
RAYMOND WEIL  
GENEVE  
RITANI

BAUME & MERCIER  
MAISON D'HORLOGERIE GENEVE 1830

# JAY ROBERTS JEWELERS

515 Rt. 73 South, Marlton, NJ 08053

856-596-8600

[www.jayrobertsjewelers.com](http://www.jayrobertsjewelers.com)





Dear Friends,

It is my honor and privilege to take on my new role of Chair of the Board of the Jewish Federation of Greater Philadelphia. At this pivotal time for our diverse Jewish communities in our country and in the world, I am grateful for our legacy of 115 years as the foundational hub serving the needs of Jews locally in Philadelphia, Bucks, Delaware, Chester and Montgomery counties; in Israel; and globally. As current events demonstrate, we remain as vibrant, impactful and necessary as ever. Our future depends upon continuing to inspire and engage all of us.

We are truly this region's center of Jewish philanthropy. This year we distributed more than \$30 million in grants and financial support throughout Greater Philadelphia, in Israel, and in 70 other countries around the world. We also manage the local Jewish community's largest pool of endowment-related assets, totaling nearly \$300 million. All of that makes us among the Top 5 philanthropic organizations in Philadelphia. Yet

as amazing as that is, there is room to grow: When we measure our giving against that of our Jewish community peers in other large U.S. cities, we are not even in the Top 10. I challenge us all to move this needle upward. We must prioritize support for our Jewish Federation among our philanthropic commitments.

The strength of our Jewish Federation is the collective impact we make through coordinating the work of all of our partner program providers, together with the value-added funding we deliver through facilities and other direct services. Every dollar the Jewish Federation raises is a strategic investment that knowledgeably and efficiently addresses our communities' needs. Our grants are informed by extensive research, planning and experience, and followed up with meticulous accountability. As a result, we make a difference in the lives of hundreds of thousands of Jews, year in and year out, through an incredible array of social service and Jewish education and identity-building programs.

The sheer span is breathtaking: from birth to preschool; from teenagers to college students; to young professionals; to interfaith families; to our people with disabilities; to those who are hungry and in need of a meal; to those who hunger to connect, belong and learn; to our older adults, to whom we owe all our love, respect and gratitude.

We are there, helping to Carry the Light of Jewish values. We do so by continuing our longstanding work of strengthening synagogues, as well as supporting other innovative, pluralistic forms of Jewish community-building and connectivity which are becoming foundations of 21st century Jewish life. This moment represents a tremendous opportunity to honor our traditional institutions while also reimagining the way Jewish life can continue to grow. In so doing, we are cultivating our next generation of young leaders, helping to build a strong and proud Jewish future.

But the Jewish Federation is even more than just a powerful philanthropy. We are also a leader and mobilizer of our Jewish community. As the need rapidly grows for public advocacy of our Jewish voices, Jewish Federation serves as the convener of the region's Jewish organizations and, in times of crisis, the catalyst for action.

Back in March, when the Mount Carmel Cemetery was desecrated by vandals, the Jewish Federation mobilized, connecting more than 300 volunteers with hands-on opportunities to repair and document the damage; as well as securing more than \$220,000 in donations from nearly 3,000 households of all faith traditions. It was also our Jewish Federation that spearheaded "Stand Against Hate," a unifying rally on Independence Mall of some 5,000 citizens, including clergy and elected officials, raising our voices to condemn acts of hatred and violence and to reinforce our shared belief in the power of peace. And as anyone who heard or read about the recent white supremacist rally in Charlottesville knows, our work as a Jewish community in opposing hatred and pursuing peace — *rodeph shalom* — has only begun.

Everything the Jewish Federation does — every life we touch in Philadelphia, Israel and around the world — is possible only thanks to the devotion of our unique partnership: a seamless whole of philanthropists, volunteers, professionals, partner organizations and agencies, all working together, guided by our collective core values of Giving, Inclusion and Tradition.

It is only through everyone's participation and generosity that the Jewish Federation of Greater Philadelphia is strong, smart and secure enough to accomplish all that we do and need to do. For all of that, I thank you. I look forward to serving you over the next three years as your Board Chair. I encourage you to email me with your feedback and suggestions at [selachs@jewishphilly.org](mailto:selachs@jewishphilly.org). And today I invite every one of you, whether you are deeply involved in Jewish Federation or a relative newcomer, to allow yourself to discover, and *rediscover* our Jewish Federation. Allow yourselves to be delighted, motivated and amazed by our ability to effect positive change in our community, and in our world.

From my family to yours, I wish you a sweet, happy and healthy 5778.

Susanna Lachs Adler  
Chair of the Board, Jewish Federation of Greater Philadelphia



**Jewish Federation**  
of Greater Philadelphia



# Your Guide to Pre-arrangements



## Goldsteins' Rosenberg's Raphael-Sacks INC.

No one wants to talk about it, but it's something that your family will appreciate more than you will ever know. Pre-planning a funeral is a gift, as anyone who has ever lost a loved one who had a pre-arrangement knows. Let your family know your wishes, don't burden them with the costs of a funeral, and allow them to grieve without worries. Our experienced funeral directors can guide you through the process, and assist you in making tough decisions.

Providing funeral counseling and pre-need arrangements.

**215-927-5800 | 1-800-622-6410**

For hearing impaired: 267-331-4243 (Sorenson VP)

**PHILADELPHIA CHAPEL**  
Carl Goldstein, Supervisor  
6410 N. Broad Street  
Philadelphia, PA 19126

**SUBURBAN NORTH CHAPEL**  
Bruce Goldstein, Supervisor  
310 2nd Street Pike  
Southampton, PA 18966

**ROTH-GOLDSTEINS' MEMORIAL CHAPEL**  
Jason S. Goldstein • Mgr. Lic. No. 4633  
Pacific & New Hampshire Avenues  
Atlantic City, NJ 08401  
*Southern New Jersey Chapels Available*



[www.GoldsteinsFuneral.com](http://www.GoldsteinsFuneral.com)



Caring. Committed. Compassionate.



# In Today's Financial Markets, Imagine Your Financial Portfolio Diversified With Israel Bonds



INVEST IN ISRAEL BONDS · [israelbonds.com](http://israelbonds.com)



Harold F Marcus  
Executive Director

Sharon Richman  
Registered Representative

Susan Schiffrin  
Registered Representative

Development Corporation for Israel  
1500 Walnut St., Suite 1302 · Philadelphia, PA 19102  
[philadelphia@israelbonds.com](mailto:philadelphia@israelbonds.com) · 215.545.8380 · 800.752.5671

This is not an offering, which can be made only by prospectus. Read the prospectus carefully before investing to fully evaluate the risks associated with investing in Israel bonds. Member FINRA. Photo Credit: RHIMAGE/Shutterstock.com



# YOUR TRANQUIL PLACE OF REMEMBRANCE

## HAYM SALOMON MEMORIAL PARK

Set on 43 pristine acres in Frazer, Chester County, Haym Salomon Memorial Park's established arboreal surroundings, dignified formal gardens and stately mausoleums offer a magnificent and peaceful resting place. Please visit [haymsalomonmemorialpark.com](http://haymsalomonmemorialpark.com) for more information and to schedule a tour.

### Our Bronze Memorial Park offers:

- Family and Private Burial Estates
- Private and Community Mausoleums
- Columbarium for Cremated Remains



## SERVICE. TRADITION. DIGNITY.

Founded in 1883, the Levine family has loyally served the Jewish Community for five generations. Under the mentorship of Joseph Levine, sons Adam, Brian & Jonathon carry the family legacy forward, holding high the values of service, tradition and dignity that forever bind them to the families they serve.

- Pre-arrangement & arrangement services
- Legal documents filing assistance
- Entitlement (e.g. Social Security) filing assistance
- Supervision of arranged service & graveside ceremonies
- Coordination with out-of-state and out-of-country funeral service providers
- Special equipment for House of Shiva
- Memorial and Yahrzeit selections



JOSEPH *Levine* & SONS  
[Levinefuneral.com](http://Levinefuneral.com) | (800) 992-3339

Joseph Levine & Sons, Inc.  
Brian M. Levine, Supervisor  
2811 West Chester Pike  
Broomall, PA 19008  
(610) 325-2000

Joseph Levine & Sons, Inc.  
Jonathon D. Levine, Supervisor  
4737 Street Road  
Trevose, PA 19053  
(215) 942-4700

Haym Salomon Memorial Park  
A Levine Family Company  
Adam D. Levine, Supervisor  
200 Moores Road  
Frazer, PA 19355  
(610) 644 1100



**What are we made of?** Some would say the very best healthcare professionals. Others would say our excellence and ability to create new treatments and pioneer technologies. And while that's all true, we are more. We are made of a belief that care should never be delivered without compassion. That treating patients is our job but treating people is our difference. That's what we're made of. Einstein Healthcare Network.  
**More than medicine.**

---

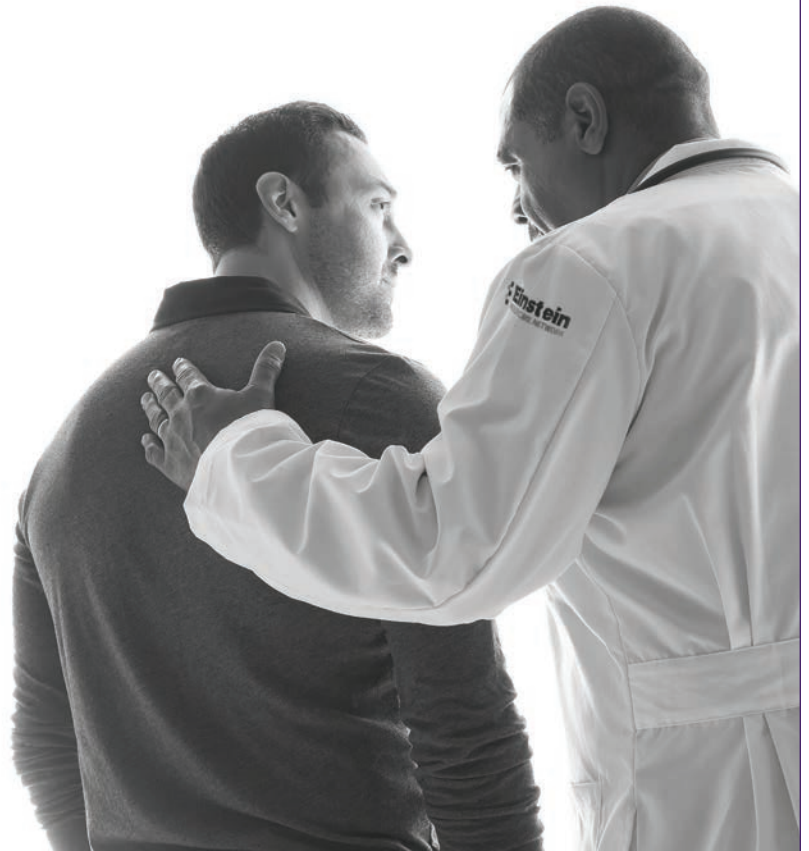

EINSTEIN.EDU 1-800-EINSTEIN



Exquisite Venue  
Extraordinary Service  
Timeless Tradition



*Discover the region's most spectacular venue for all occasions.*

**American Culinary Federation:  
2014 Achievement of Excellence Award Winner**

Call us today about creating the experience of a lifetime.  
484.238.1800 | [sales@sheratonvalleyforge.com](mailto:sales@sheratonvalleyforge.com)

[SheratonValleyForge.com](http://SheratonValleyForge.com) | 480 North Gulph Road | King of Prussia, PA 19406

Call us today to create the experience of a lifetime.







# Experience Luxury in the Newly Refined Hilton Philadelphia



After a \$15 million dollar complete hotel renovation...

Experience Philadelphia's most breathtaking new Ballrooms, Grand Lobby and Guest Rooms.

Let our event specialists create an experience that you and your guests will remember forever.

Glatt Kosher available on premises.

267.969.3001 Catering Sales

[HiltonPhiladelphiaCityAve.com](http://HiltonPhiladelphiaCityAve.com)



**Hilton**  
**Philadelphia City Avenue**

4200 City Avenue  
Philadelphia, PA 19131



*Celebrating Over 40 Years of Excellence*



*The Sign of Craftsmanship®*

Interior Painting  
Exterior Painting  
Cabinet Refinishing  
Wallcoverings  
Color Consultations  
Pressure Cleaning  
Carpentry



**610-664-5555**  
**www.johnneillpainting.com**

# JEWISH EXPONENT

2100 Arch St., Philadelphia, Pa. 19103

**MAIN PHONE NUMBER:**

**215-832-0700**

## Jewish Federation of Greater Philadelphia

Susanna Lachs Adler, Board Chair

Naomi L. Adler, CEO

## Jewish Publishing Group

Andrew L. Cherry, Chair

Jay Minkoff, Immediate Past Chair

Ken Adelberg

Allison Benton

Elliot Curson

Joan Gubernick

Shawn Neuman

Lonnie Barish

Justin Chairman

Nancy Astor Fox

Rachael Rothbard Heller

Lee Rosenfield

## EDITORIAL

Joshua Runyan, Editor-in-Chief

215-832-0744

jrunyan@jewishexponent.com

Andy Gotlieb, Managing Editor

215-832-0797

agotlieb@jewishexponent.com

Jon Marks, Senior Staff Writer

215-832-0729

jmarks@jewishexponent.com

Rachel Kurland, Staff Writer

215-832-0737

rkurland@jewishexponent.com

Marissa Stern, Staff Writer

215-832-0740

mstern@jewishexponent.com

## PRODUCTION

Jeni Mann, Director

Joe MacLeod, Art/Production Coordinator

Steve Burke, Graphic Designer

Linda Roth, Listings Coordinator

## BUSINESS

Steven Rosenberg, Publisher's Representative,  
General Manager, 215-832-0577

Cheryl Lutts, Director of Business Operations  
215-832-0727

Marie Malvoso, Finance Assistant  
215-832-0770

June Hamilton, Subscriptions  
215-832-0710

## SALES & MARKETING

Sharon Schmuckler, Director of Sales  
215-832-0753, sschmuckler@jewishexponent.com

Bruce Wartell, Senior Sales Representative  
215-832-0731, bwartell@jewishexponent.com

Susan Baron  
215-832-0757, sbaron@jewishexponent.com

Taylor Orlin  
215-832-0732, torlin@jewishexponent.com

**Classified**, classified@jewishexponent.com

Nicole McNally, 215-832-0750

Jill Raff, 215-832-0749

## Tiferet Bet Israel

It's All of Us—and You, Too



1920 Skippack Pike • Blue Bell, PA 19422  
610-275-8797 • www.tbibluebell.org

- First Year Dues Free for New Members
- Mitzvah Kids (age 3 & 4)
- Religious School
- Hebrew High
- Kadima & USY
- Young Families
- Social Action
- Adult Education
- Men's Club
- Women's League
- Seniors' Group

Eric S. Woodward  
Rabbi

Elizabeth Shammash  
Cantor

Susan Z. Kasper  
Executive Director

Rabbi Danielle Parmenter  
Director of Congregational  
Learning and Engagement

Marlene Hollander  
Program Director

Bernard Walters  
Cantor Emeritus

UNITED SYNAGOGUE OF CONSERVATIVE JUDAISM



# CELEBRATING OUR QUASQUICENTENNIAL

125 Years Since the Founding of Woodbine, New Jersey  
1891-2016

*Learn about the unique history of the Woodbine colony.  
Founded by Russian Jewish immigrants through the philanthropy of  
Baron Maurice DeHirsch*

**Visit the Sam Azeez Museum of Woodbine Heritage of  
Stockton University**



Caption: Original settlers celebrating Simhat Torah in Woodbine in 1910

Contact: Jane Stark • [jane.stark@sasi.stockton.edu](mailto:jane.stark@sasi.stockton.edu) • 609-626-3831 • 609-861-5355  
610 Washington Avenue • Woodbine, NJ • 08270 • [www.thesam.org](http://www.thesam.org)

**Connect with your Jewish communities**

---



**jewishphilly.org**

---



**@JewishPhilly**

---



**@JewishPhilly**

---



**@JFedinPhilly**

---

**Tag us #JewishPhilly**



**Jewish Federation**  
of Greater Philadelphia

Carry the **Light**



# CONTENTS

## 12 CANDLE-LIGHTING

## 14 HOLIDAY CALENDAR

## 16 WHICH MONTH MARKS THE JEWISH NEW YEAR?

## 22 GEFILTE MANIFESTO SEEKS TO MAKE CLASSIC JEWISH FOOD GREAT AGAIN

## 28 NEW ISRAEL PROGRAM FOR TEACHERS ADDRESSES 'REMOTENESS' IN DIASPORA JEWISH EDUCATION

## 74 FEDERATION OFFICES

Jewish Federation of Greater Philadelphia	74
Neighboring Federations	74

## 75 SERVICES AND PROGRAMS

Addictions	75
Adoption and Child Welfare	75
Counseling & Management	76
Domestic Violence	76
Services for People With Disabilities	76
Health Services	78
Services for New Americans	80
Services for Senior Adults	80
Support Groups	83
Vocational Services	84

## 85 EDUCATION

Early-Childhood Education	85
Other Early Childhood Educational Programs	86
Educational Services	86
Synagogue-Based Education Programs	87
Day Schools	88
Before- and After-School Programs	89
Other Youth Educational Programs	89
Scholarship Funds	90
Colleges	91
Adult and Family Education	91

## 93 RELIGIOUS LIFE

Synagogues, Havurahs and Minyans	93
Rabbinical Organizations	96
Congregational Organizations	96
Chabad-Lubavitch Centers	97
Eruvs	98
Chaplaincy Programs	98
Conversion and Interfaith Programs	98
Divorce	98
Hospice	99
Kashrut	99
Life-Cycle Officiants	99
Mikvehs	100
Mohels	100

## 101 EXPERIENCES

Camps	101
Neighborhoods	103
Recreational Centers	103
Programs for Young Professionals	103
Programs for the LGBTQ&A Community	104
Volunteer Opportunities	104
Youth Programs	105
College Programs	106

## 107 ORGANIZATIONS

Charitable Organizations	107
Community Relations and Public Affairs	108
Secular Jewish Programs	109
Holocaust Programs	110
Professional Organizations	111

## 111 ISRAEL

Government and Business	111
Israel Experiences	111
Support and Advocacy	112

## 114 CULTURE

Newspapers	114
Magazines	114
Online	114
Publishers	114
Radio and Television	114

Cultural Arts Programs	114
Israeli Dancing	115
Libraries	115
Museums and Exhibits	116
Music	117
Landmarks	117
Theater	117

## 118 INFORMATION AND REFERRAL

## 119 COMMERCIAL DIRECTORY

Kosher Establishments	119
Art	123
Artists (Ketubah)	124
Bookstores and Gift Shops	124
Cemeteries	124
Funeral and Shivah Arrangements	125
Funeral Homes	125
Monuments	125
Musical Groups	125
Shatnez Testing	126
Sofer (Scribe)	126
Tours	126

## 127 INDEX

## ADVERTISING SECTIONS

## 39 DINING & ENTERTAINMENT

## 44 PROFESSIONAL SERVICES

## 50 REAL ESTATE

## 55 SENIOR LIVING

## 60 SCHOOLS & CAMPS

## 63 SYNAGOGUES

## 65 RETAIL

## 72 CLASSIFIEDS



# Candle-Lighting Times

## September 2017

Sept. 15	6:51 p.m.
Sept. 22	6:40 p.m.
Sept. 29	6:28 p.m.

## October 2017

Oct. 6	6:17 p.m.
Oct. 13	6:06 p.m.
Oct. 20	5:56 p.m.
Oct. 27	5:46 p.m.

## November 2017

Nov. 3	5:38 p.m.
Nov. 10	4:31 p.m.
Nov. 17	4:25 p.m.
Nov. 24	4:21 p.m.

## December 2017

Dec. 1	4:18 p.m.
Dec. 8	4:17 p.m.

Dec. 15	4:19 p.m.
Dec. 22	4:22 p.m.
Dec. 29	4:26 p.m.

## January 2018

Jan. 5	4:32 p.m.
Jan. 12	4:39 p.m.
Jan. 19	4:47 p.m.
Jan. 26	4:55 p.m.

## February 2018

Feb. 2	5:03 p.m.
Feb. 9	5:12 p.m.
Feb. 16	5:20 p.m.
Feb. 23	5:28 p.m.

## March 2018

March 2	5:36 p.m.
March 9	5:43 p.m.
March 16	6:51 p.m.

March 23	6:58 p.m.
March 30	7:05 p.m.

## April 2018

April 6	7:12 p.m.
April 13	7:19 p.m.
April 20	7:26 p.m.
April 27	7:33 p.m.

## May 2018

May 4	7:41 p.m.
May 11	7:47 p.m.
May 18	7:54 p.m.
May 25	8:00 p.m.

## June 2018

June 1	8:06 p.m.
June 8	8:10 p.m.
June 15	8:13 p.m.
June 22	8:15 p.m.

June 29	8:16 p.m.
---------	-----------

## July 2018

July 6	8:14 p.m.
July 13	8:12 p.m.
July 20	8:07 p.m.
July 27	8:01 p.m.

## August 2018

Aug. 3	7:54 p.m.
Aug. 10	7:46 p.m.
Aug. 17	7:37 p.m.
Aug. 24	7:27 p.m.
Aug. 31	7:16 p.m.

## September 2018

Sept. 7	7:05 p.m.
Sept. 14	6:53 p.m.
Sept. 21	6:42 p.m.
Sept. 28	6:30 p.m.

## A trusted name in senior care...

For over 150 years,  
the **Abramson Center** has been providing seniors  
throughout the Philadelphia area with high-quality,  
innovative care.

Today, our full-line of senior care services ensures that you  
get the care you need in the setting you prefer.

*Services include:*

Residential Care • Home Care • Hospice  
Medical Adult Day Services • Dialysis  
Care Management • ShortTerm Rehabilitation

Now serving the Main Line  
with our new membership-based Primary Care Office,  
Healthy Brain and Memory Center, and  
Short Term Rehabilitation.



Madlyn and Leonard  
**Abramson Center  
for Jewish Life**



For more information, call Abramson Care Advisors,  
free, 24 hours a day, seven days a week.

**800-340-0080**

[abramsoncenter.org](http://abramsoncenter.org)



# IF YOU THINK JEWISH DAY SCHOOL ISN'T THE RIGHT FIT, YOU DON'T KNOW JACK.

We're an inclusive Jewish day school with a broader worldview. So we welcome students from all facets of observance. We offer an amazing middle school and

**GET TO KNOW JACK.** incredible high school...where everyone fits. Our kids are baseball players, history buffs, engineers, mathletes, rising stars. And we encourage all of them to choose their own path. There's a place for your family here. Come love where you learn.

---

## VISIT US AT AN OPEN HOUSE OR SCHEDULE A PERSONAL TOUR.

Tuesday, October 24, 2017 • Monday, November 13, 2017

Wednesday, January 10, 2018 • Friday, February 23, 2018

All Open Houses are 9:30am - Noon

---



Jewish Federation  
of Greater Philadelphia

ad by Pennsylvania Association for Independent Schools

272 S. Bryn Mawr Avenue, Bryn Mawr, PA 19010  
**610-922-2350 | [admissions@jbha.org](mailto:admissions@jbha.org) | [jbha.org](http://jbha.org)**

© 2017 JBHA



# Holiday Calendar

	5778 2017	5779 2018	5780 2019
<b>ROSH HASHANAH</b> Jewish New Year	Eve, September 20 Thursday, September 21 Friday, September 22	Eve, September 9 Monday, September 10 Tuesday, September 11	Eve, September 29 Monday, September 30 Tuesday, October 1
<b>YOM KIPPUR</b> Day of Atonement	Eve, September 29 Saturday, September 30	Eve, September 18 Wednesday, September 19	Eve, October 8 Wednesday, October 9
<b>SUKKOT</b> Harvest Festival	Eve, October 4 Thursday, October 5 Friday, October 6	Eve, September 23 Monday, September 24 Tuesday, September 25	Eve, October 13 Monday, October 14 Tuesday, October 15
<b>SHEMINI ATZERET</b> Eighth Day of Assembly	Eve, October 11 Thursday, October 12	Eve, September 30 Monday, October 1	Eve, October 20 Monday, October 21
<b>SIMCHAT TORAH</b> Rejoicing of the Torah	Eve, October 12 Friday, October 13	Eve, October 1 Tuesday, October 2	Eve, October 21 Tuesday, October 22
<b>CHANUKAH</b> Festival of Lights	Eve, December 12 Wednesday, December 13 to Wednesday, December 20	Eve, December 2 Monday, December 3 to Monday, December 10	Eve, December 22 Monday, December 23 to Monday, December 30
	2018	2019	2020
<b>TU B'SHEVAT</b> New Year of the Trees	Eve, January 30 Wednesday, January 31	Eve, January 20 Monday, January 21	Eve, February 9 Monday, February 10
<b>PURIM</b> Feast of Esther	Eve, February 28 Thursday, March 1	Eve, March 20 Thursday, March 21	Eve, March 9 Monday, March 10
<b>PESACH</b> Passover	Eve, March 30 Saturday, March 31 Sunday, April 1 Friday, April 6 Saturday, April 7	Eve, April 19 Saturday, April 20 Sunday, April 21 Friday, April 26 Saturday, April 27	Eve, April 8 Thursday, April 9 Friday, April 10 Wednesday, April 15 Thursday, April 16
<b>LAG B'OMER</b> 33rd Day of Counting of Omer	Eve, May 2 Thursday, May 3	Eve, May 22 Thursday, May 23	Eve, May 11 Tuesday, May 12
<b>SHAVUOT</b> Receiving of the Torah	Eve, May 19 Sunday, May 20 Monday, May 21	Eve, June 8 Sunday, June 9 Monday, June 10	Eve, May 28 Friday, May 29 Shabbat, May 30
<b>TISHA B'AV</b> Ninth Day of Av	Eve, July 21 Sunday, July 22	Eve, August 10 Saturday, August 11	Eve, July 8 Thursday, July 9

**Luxury Rental Apartment Homes for Residents 55+**

# Dublin Terrace



Community Clubhouse

**in Eastern Montgomery County, Upper Dublin Township, PA**

- Spacious apartments from 1 bedroom 1-1/2 bath & den to 2 bedroom 2-1/2 bath, den & dining room
- Beautiful clubhouse with fitness center and swimming pool
- Underground garage parking available

*Dublin*  
**TERRACE™**

**Call or visit Dublin Terrace 215.283.2121**

**S. Limekiln Pike/Route 152 & Dreshertown Rd., Dresher, PA 19025**



**[www.dublinterrace.com](http://www.dublinterrace.com)**

A Bruce Toll Community



# Which Month Marks the Jewish New Year?

Maayan Jaffe | JNS.org

**T**ishrei is among the most well-known months on the Hebrew calendar because it contains the High Holidays and marks the beginning of the year. Or so it seems.

Indeed, to modern-day Jews, Rosh Hashanah is considered the Jewish New Year. But traditionally, the Hebrew calendar actually has four “New Year” days: the first of Tishrei (Rosh Hashanah); the first of Nisan; the 15th of Shevat (Tu B’Shevat, or the New Year of trees); and the first of Elul, the New Year of animal tithes (taxation).

The Torah specifically names Nisan as the first month of the Jewish calendar. So where did Tishrei come from, and how did it gain New Year status?

Rabbi Donny Schwartz, midwest regional director for the Orthodox youth organization NCSY, explained that Tishrei relates to the sun, which is connected to the solar year. In Hebrew, the word year is translated as “shana,” which is related to the Hebrew words “sheni” (second/repeatable) and “yashan” (old).

“Tishrei represents a system that never changes,” Schwartz said. “You wake up on the morning and it is just another day. You know you drive on the right side of the street, put clothes on your body. You know



The shofar is commonly associated with the New Year.



There’s no need to adjust to life at Dunwoody Village—Dunwoody Village adjusts to you. Our community is all about innovation, options and flexibility, reflecting the wonderful diversity of our residents. Call us today and find out why you belong here already.



**A Continuing Care  
Retirement Community**

★★★★★  
Five-Star Rated Healthcare

**DECIDEDLY DIFFERENT LIFE.**

1-800-DUNWOODY | (610) 359-4400 | [www.dunwoody.org](http://www.dunwoody.org)

Independent Living • Rehabilitation • Personal Care • Skilled Nursing • Memory Support



# YOU CAN ALWAYS EXPECT EXCEPTIONAL SERVICE & CONVENIENCE



***Always an On-Site Counselor to Escort You to Your Location***

***No Charge for Genealogical Research***

***On-Site or In-Home Consultation with No Obligation***

**Protect Your Loved Ones Now from Overwhelming  
Decisions and Expenses Later**

**Our In-Home Service Makes Your Planning Easier**

**Significant Discounts on Pre-Need Purchases  
of Property**

**• All Plans are Interest Free •**



**COMPLETE MONUMENT  
SERVICES ON PREMISES**

*Or in the Convenience of Your Home.  
All Styles, including Custom-Designed*

## I WOULD LIKE MORE INFORMATION

Name: \_\_\_\_\_

Address: \_\_\_\_\_

\_\_\_\_\_

Home Phone: \_\_\_\_\_

Cell Phone: \_\_\_\_\_

Email: \_\_\_\_\_

Mail to:

**MONTEFIORE CEMETERY CO.  
600 Church Road  
Jenkintown, PA 19046**

Visit Us at **[www.montefiore.us](http://www.montefiore.us)**



**MONTEFIORE CEMETERY COMPANY**

**Serving the Jewish Community...Preserving Our Tradition  
600 Church Road • Jenkintown, PA 19046 • 215-663-1250**





**VISIT US** to learn how an Agnes Irwin education fosters the journey of self-discovery and empowers girls to learn, to lead, and to live a legacy.

Stop by during one of our Touring Tuesdays at 8:30 a.m., or register for an open house by visiting [agnesirwin.org/openhouse](http://agnesirwin.org/openhouse).

## The **Agnes Irwin** School

*Empowering Girls Since 1869*

Ithan Avenue and Conestoga Road, Rosemont, PA | 610.526.1667 | [agnesirwin.org](http://agnesirwin.org)



**Dipping apples into honey is a common tradition, as Jews symbolically ask for a sweet New Year.**



## FRIENDS' CENTRAL SCHOOL



## VISIT US THIS FALL

**ADMISSION INFO SESSIONS: OCT. 4**  
Middle & Upper School • 8:30 am  
Lower School • 9 am

**COLUMBUS DAY OPEN HOUSE: OCT. 9**  
Lower School • 9-11 am  
Middle & Upper School • 12:30-2 pm

[Register online at friendscentral.org](http://friendscentral.org)

who you are. It's a 'blah' feeling sometimes, but there is a benefit to that."

On the other hand, Nisan relates to the moon, which is changing daily, if not more frequently. Nisan is therefore the "head of the months," and is "all about renewal" and change, Schwartz said.

Tishrei and Nisan also are tied to the seasons in which they fall. Schwartz believes that at different times of year, there are different energies in the world. Tishrei falls in the autumn, a time of great material beauty, namely the changing of the colors of the leaves. Nisan, on the other hand, falls in the spring, a time when beauty is only budding — renewing or resurfacing fresh off the winter.

Rabbi Jessica Minnen, resident rabbi of New York's OneTable initiative, which brings together Jews in their 20s and 30s for Shabbat dinners, takes this idea a step further. She said Nisan is the planting season, and Tishrei the harvesting season. Minnen said a recent course she was teaching examined the differences between the two creation narratives in Genesis 1 and 2, which many modern scholars believe are competing stories.

"In Genesis 1, God is breathing into Adam, into the Earth, the ground, the shape that is formed into a human being. In Genesis 2, God physically shapes Adam out of the ground," Minnen said. "This is the





# EXPERIENCE TRUE LUXURY

WITH DISTINCTIVE ALL-INCLUSIVE EVENTS AT

THE  
*Waterfall*

CATERING & SPECIAL EVENTS



3416 PHILADELPHIA PIKE, CLAYMONT, DE 19703  
302-792-2600 [WATERFALLBANQUETS.COM](http://WATERFALLBANQUETS.COM)



“Shipley prepared me  
to put myself out into the world  
and take advantage of all of the  
opportunities around me.”

—Brooke '17  
University of Michigan



COURAGE FOR THE DEED;  
GRACE FOR THE DOING



Shipley  
THE SHIPLEY SCHOOL

[www.shipleyschool.org](http://www.shipleyschool.org)

planting and the harvesting, this is Nisan and Tishrei. We need both creation narratives, and we need Nisan and Tishrei to form a complete sense of who we are and who we can be.”

“God created the world in Tishrei. But when did God start thinking about creating the world? That was Nisan,” noted Rabbi Mendy Wineberg, program director of the Chabad House Center of Kansas City.

Wineberg said that while the first man was fashioned by God in Tishrei, the Jewish people became a nation in Nisan, when God took them out of Egypt and ultimately gave them the Torah and its mitzvot.

“God created the world in Tishrei.  
But when did God start thinking  
about creating the world?”

RABBI MENDY WINEBERG

“God became king of the people on Rosh Hashanah. God became our personal king in Nisan,” Wineberg said.

Minnen said the main message of all the Jewish New Years — Tishrei, Nisan, Shevat, Elul — is one of continuity.

“You have these four opportunities to start over, to redefine who you are now and where you want to go,” she says. “Every day can be your New Year.”

## Why Baldwin?

For 130 years The Baldwin School has combined the region's *premier college preparatory curriculum* with distinguished arts, athletics and community service programs. Guided by *outstanding faculty* who are *experts in girls' education*, Baldwin offers an experiential learning environment within a *supportive and encouraging* community.

**Baldwin**

A PRE-K THROUGH GRADE 12  
SCHOOL FOR GIRLS

[www.baldwinschool.org](http://www.baldwinschool.org)



## Schedule a Visit!

Register for an open house or  
private tour by visiting

[www.baldwinschool.org/openhouse](http://www.baldwinschool.org/openhouse)

or by contacting our  
admissions office at  
(610)525-2888 x290.



Shana Tova



Vik\_Y/iStock/thinkstock.com

# Weekly Wisdom For WOMEN

by Sarah Fineman



## TUESDAY MORNINGS

10:00AM Refreshments | 10:30AM Class

AT THE HOME OF MICHIE PASTERNAK  
265 WINDING WAY  
MERION STATION, PA

\$10/person

Sponsorship opportunities are available for \$100

For more information or to sponsor a class in honor or memory of a loved one, contact  
**Sarah Fineman at 856.979.8363**



# Gefilte Manifesto Seeks to Make Classic Jewish Food Great Again

Robert Gluck | JNS.org

**H**aving paid their dues on the Brooklyn food scene, emerging young chefs Liz Alpern and Jeffrey Yoskowitz are on a mission to reclaim and revolutionize Ashkenazi cuisine.

The millennial duo's mission starts with their book, *The Gefilte Manifesto: New Recipes for Old World Jewish Foods*, which could make for the perfect Hanukkah gift.

Alpern and Yoskowitz, who were featured in *Forbes*' "30 Under 30" list for food and wine in 2014, are drawing praise from prominent chefs. Mollie Katzen — a bestselling author-illustrator of vegetarian cookbook classics such as *The Moosewood Cookbook*, *The Enchanted Broccoli Forest* and *The Heart of the Plate: Vegetarian Recipes for a New Generation* — said the new cookbook from Alpern and Yoskowitz "beautifully manages to frame traditional Ashkenazi cuisine with perfect twists and newness."



Visit the ACME Kosher Marketplace in Narberth at:  
**829 Montgomery Ave.,  
Penn Valley, PA 19072  
(610) 668-1738**

All Kosher Service Departments are under the strict supervision of the  with Mashgichim T'Midei.



- Kosher Sushi
- Signature Kosher Deli
- Kosher Parve Bakery
- Full Service Kosher Meat Shop
- **PLUS** a full selection of Kosher grocery, dairy and frozen items!







my  
**GIANT**®

Enjoy our selection  
of kosher breads,  
cakes and more,  
baked fresh daily.



Our kosher products are supervised  
by the Community Kashrus House of  
Greater Philadelphia at our Wynnewood  
and Huntingdon Valley locations.



[GiantFoodStores.com](http://GiantFoodStores.com)

# Woodcrest Country Club

HOLIDAY PARTIES | CORPORATE EVENTS  
BAR & BAT MITZVAHS | WEDDINGS

*"A day customized to make our event dreams come true!"*

300 East Evesham Road, Cherry Hill, NJ  
856-272-4180 | [events@woodcrestcountryclub.com](mailto:events@woodcrestcountryclub.com)

[WoodcrestCountryClub.com](http://WoodcrestCountryClub.com)

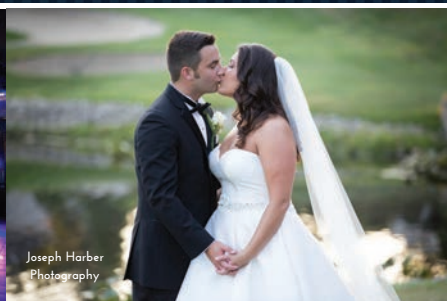

Joseph Harber  
Photography





## Discover the Good Life

Whether your interests include rediscovering your passions, exploring new horizons or devoting more time to life-long hobbies, the choice is up to you.



Retirement Living Rediscovered

**foulkeways.org**  
**215-283-7010**

1120 Meetinghouse Rd  
Gwynedd, PA 19436



***The Gefilte Manifesto* explores classic Jewish recipes and adapts them to the tastes of a new generation.**

“It’s no small feat to retain the character of an old, emotionally held culinary culture while imparting fresh life to the standards,” Katzen said. “Jeffrey and Liz nailed it, not only with outstanding recipes but also with history and stories and context, impeccably written. The passion of yet another generation carries it forward; we Jewish mothers can be collectively entranced, inspired and proud.”

*The Gefilte Manifesto* includes recipes for pantry staples, pickles, breads, soups, dumplings, lighter side dishes, deli sides and specialties, main courses, desserts, and beverages, as well as a chapter on “choosing your own leftover adventure.”

In 2011, Yoskowitz, Alpern, and Jackie Lilinshtein founded The Gefilteria, a food venture whose mission is to adapt classic Eastern European Jewish cuisine to the values and tastes of a new generation. The initiative launched a reimagined brand of gefilte fish and started hosting pop-up dining events.

“For us, it all started with gefilte fish,” states The Gefilteria’s website. “We took the classic dish and reimagined it, making it colorful, gluten-free and responsibly sourced (with non-GMO olive oil and the highest-quality fish). And we also made sure it tasted really great.”

Published five years after The Gefilteria’s founding, *The Gefilte Manifesto* is essentially the food venture’s playbook.

How the authors crossed paths

As an undergraduate student at McGill University in Montreal, Alpern baked challah out of her home and sold it because there was no kosher bakery in her neighborhood.

“I fell in love with baking and cooking big meals



## Make a Healthy Choice Better at Pine Run

### Community!

Pine Run is a not-for-profit continuing care retirement community owned and operated by Doylestown Health. Health and wellness centered for an enriched life with provisions for the future. **Good to know!**



777 Ferry Road, Doylestown PA 18901  
800.992.8992 • pinerun.org





# KOSHER

*on the Boulevard*

**The ShopRite of  
Roosevelt Boulevard**  
is your one stop shop for **ALL**  
of your Kosher needs.

## **Our Full Service Glatt Department features:**

- Fresh Cut Meats
- Sliced to Order Deli items
- Store Prepared Hot Foods  
Including: Kosher Rotisserie  
Chicken & Fried Chicken
- Olive Bar
- A complete line of Dairy, Frozen & Grocery Delicacies  
Including: Items imported  
from Israel

### **NOW FEATURING...**



**KOSHER WINES**  
*at the Boulevard  
Bottle Shop*

*\* Supervised by the Community Kashrus of Philadelphia.  
Full-time Mashgiach on premises.*



**ShopRite of Roosevelt Blvd.**

11000 Roosevelt Blvd. • (215) 673-1200



# Making Every Moment Count



IN THE MOMENT<sup>™</sup>  
*Memory Support*

Personal · Meaningful · Enriching



**Symphony  
Square**

Assisted Living & Memory Care  
Respite Care

FOR MORE DETAILS OR TO SCHEDULE A PERSONAL TOUR,  
CALL TODAY!

**(610) 660-6560**

35 Old Lancaster Road | Bala Cynwyd, PA 19004



[www.symphonysq.com](http://www.symphonysq.com)



and Jewish holiday cooking, and after university I worked on a magazine and then got a job working for [cookbook author] Joan Nathan,” Alpern said. “I did recipe testing for her, and she got me a job in a pastry kitchen and on a food truck. Then I crossed paths with Jeffrey and we both were super on fire about Jewish foods.”

After hitting it off, Yoskowitz and Alpern would go on to launch The Gefilteria.

Raised in New Jersey by parents who loved Ashkenazi culture, Yoskowitz attended a Jewish day school and became well-versed in traditional Jewish cuisine from a young age.

“My dad took me to the Jewish delis and kinisheries and the Jewish food institutions of New York when I was a child,” he said. “I was always interested in food and even studied the kosher food industry for my senior thesis [at Brown University]. When I graduated I became a farm fellow and moved to Adamah Farm, a Jewish organic farm.”

At Adamah, Yoskowitz became a pickle apprentice, falling in love with the art of lacto-fermentation — a style of pickling and preserving that does not involve vinegar and is the classic style of making the Jewish deli pickle.

Pickling helped Yoskowitz discovered the wis-

“Growing up eating a pastrami sandwich with a full sour pickle next to it, wow, it’s the best way of helping digest that fatty pastrami sandwich.”

JEFFREY YOSKOWITZ



## Stay safe, secure and well-cared-for with PCA.

Philadelphia Corporation for Aging  
has more than 40 years of experience  
helping seniors get the care they  
need to stay in their own homes.

**For service coordination you can rely on,  
choose PCA:**

**215-765-9040**

**[www.pcaCares.org](http://www.pcaCares.org)**

**PCA**

PHILADELPHIA CORPORATION FOR AGING  
*Enriching lives. preserving dignity.™*

dom that is inherent in Jewish cooking.

“Not only does the pickle have a lot of flavor, the method of making it relies on a natural occurring bacteria — acidophilus, what’s in yogurt — which is very good for your digestion and is probiotic,” he said. “Growing up eating a pastrami sandwich with a full sour pickle next to it, wow, it’s the best way of helping digest that fatty pastrami sandwich. That’s when I learned this tradition has a built in wisdom to it. This inspired me.”

“It was an awakening, where food comes from, the experience creating it,” Yoskowitz added. “Then I got into writing.”

Now an entrepreneur, consultant, cook and public speaker, Yoskowitz’s writings have been published in *The New York Times*, *The Atlantic* and *Gastronomica*.

Reviving ‘lost gems’

Jewish food writer and cookbook author Leah Koenig, whose latest book is 2015's *Modern Jewish Cooking*, praised *The Gefilte Manifesto* for digging “deep into our Ashkenazi ancestors’ recipe boxes.”

“It pulls out time-tested favorites and lost gems, and finds ways to make them taste at once fresh and innovative, and utterly authentic,” Koenig said.

Indeed, whether it is old country sour cream, schmaltz and gribenes, summer beet borscht, beef kreplach, sweet lokshen kugel with plums, spiced herring in oil, smoked whitefish gefilte terrine, chopped liver pate, blintzes, or wine-braised brisket with butternut squash, *The Gefilte Manifesto* screams out with its authors’ passion to contemporize classic Jewish cuisine.

“Gefilte is not just about your bubbe,” they write. “It is not about kitsch or a foodie revolution. Gefilte is about reclaiming our time-honored foods and caring how they taste and how they’re sourced. It is about serving a dish with pride, not simply out of deference to hollow convention. It is about taking food traditions seriously and reclaiming the glory of Ashkenazi food — what it has been and what it can be.”

## What Makes Arden Courts Unique?





Dedicated - Memory care is all we do



Over 20 years of memory care experience



Engaging programs tailored for all levels of dementia



Programming 10 hours /day, 7 days/week



24/7 LPN or RN on-site

**Arden Courts provides specialized memory care in a safe and nurturing environment while giving their families peace-of-mind.**

**For additional information or tour, contact:**

<b>King of Prussia</b> 620 West Valley Forge Road King of Prussia, PA 19406 610.337.1214	<b>Warminster Twp.</b> 779 W. County Line Road Hatboro, PA 19040 215.957.5182	<b>Yardley</b> 493 Stony Hill Road Yardley, PA 19067 215.321.6166
---	--	--



**Arden Courts**   
Memory Care Community

©2017 HCR ManorCare



# A toast to the good life.

Waverly Heights offers exceptional services and amenities ... from al fresco dining to top-rated healthcare.







**Gladwyne, PA • 610.645.8764**  
[waverlyheightsltd.org](http://waverlyheightsltd.org)



## Where Retirement Dreams Become *Reality.*

While new food venues (think bistro and pub) and newly **refreshed kosher menus** are taking our dining options to new heights, overall life at Lions Gate is better than ever! With our recent \$5 million renovation project, residents enjoy:

- Modern fitness center
- Sunny art studio
- Welcoming community spaces
- Spacious apartment homes
- Well-designed cottages
- Engaging programs & cultural outings

*There's something for everyone to love  
at Lions Gate — South Jersey's premier  
retirement living community.*

Schedule a Personal  
Tour Today.

(856) 258-7463  
[www.lionsgateccrc.org](http://www.lionsgateccrc.org)

1110 Laurel Oak Road  
Voorhees, NJ 08043



**LIONS GATE**

Lifestyle. Care. Community. Tradition.

*Celebrating 10 Years!*

Lions Gate has been made possible, in part, through the generosity of the  
Raymond and Gertrude R. Saltzman Foundation.

# New Israel Program for Teachers Addresses 'Remoteness' in Diaspora Jewish Education

Deborah Fineblum | JNS.org

**F**or Shani Tauber, it all came together when her group left the house of Rabbi Abraham Isaac Kook, the religious Zionism pioneer known as “Rav Kook.”

“We were coming back through the streets of Jerusalem when all of a sudden it hit me: We are walking the land where everything we’ve been learning happened,” Tauber said. “And I realized it’s not theoretical here. You can feel how real it is.”

Tauber, who hails from New Jersey, is one of 15 women spending the year in Jerusalem in a new program that immerses educators in Jewish texts and history in the very land where the events transpired.

The seeds of the Eshkolot program were planted several years ago when Malke Bina, founder of the Jewish education organization Matan, was visiting the U.S. to meet with day school leaders for what she calls “brainstorming how to revolutionize Jewish education in the diaspora.”

The topic was a natural fit for Bina, who in 1988 opened Jerusalem-based Matan as one of the first schools offering women a challenging curriculum in Torah, Talmud and Jewish law. During nearly three decades, thousands of women have learned with Matan in Israel and around the world.

But when it came to inspiring Jewish educators from the diaspora, the challenge was how to give educators the skills needed to make this ancient wisdom come alive for students 6,000 miles away.

After assembling a faculty of scholars, Matan opened registration last year for Eshkolot (the Hebrew word describing the finest grapes). Fifteen



# LET ME TELL YOU WHY CEMETERY PLANNING NOW AT ROOSEVELT IS THE RIGHT THING TO DO.

Now, get the rich tradition that is Roosevelt Memorial Park at a reduced cost.

Our new Ellipse Garden, the most unique cemetery setting in the Delaware Valley, offers that limited opportunity. For details, contact one of our experienced counselors today!

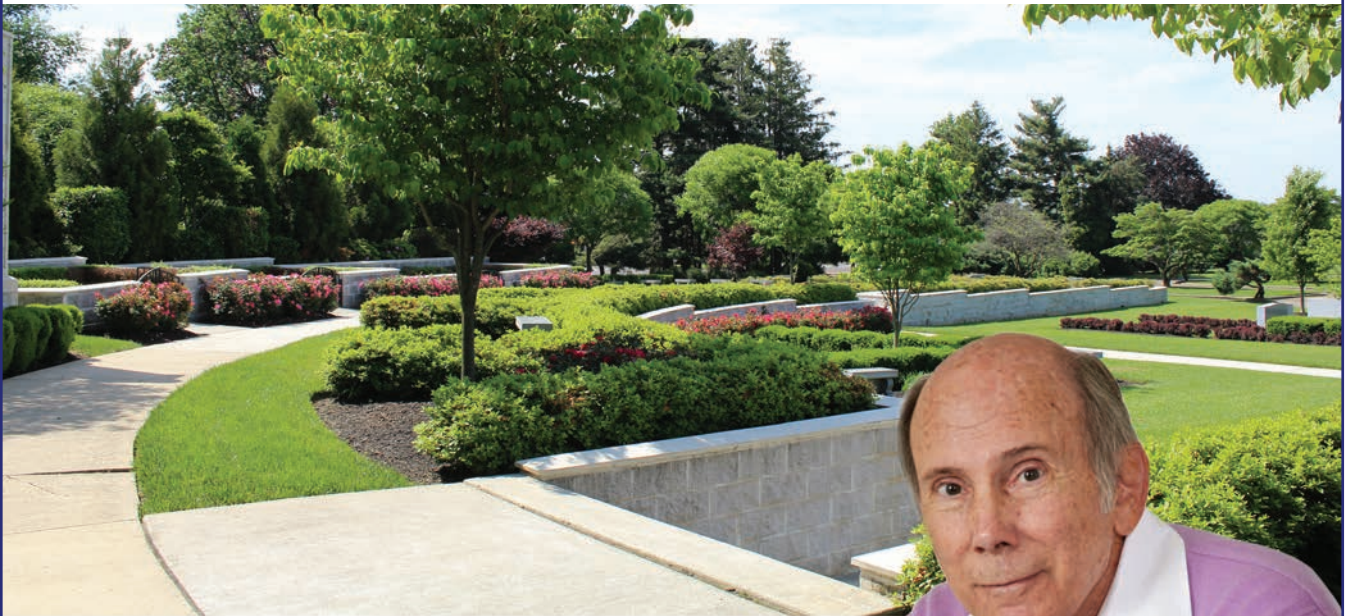

**215.673.7500**

**Call For Our FREE  
PERSONAL PLANNING GUIDE**



**From Generation to Generation**

P.O. Box 4 • Trevese, PA 19053



**David Gordon**  
Roosevelt  
Memorial  
Park

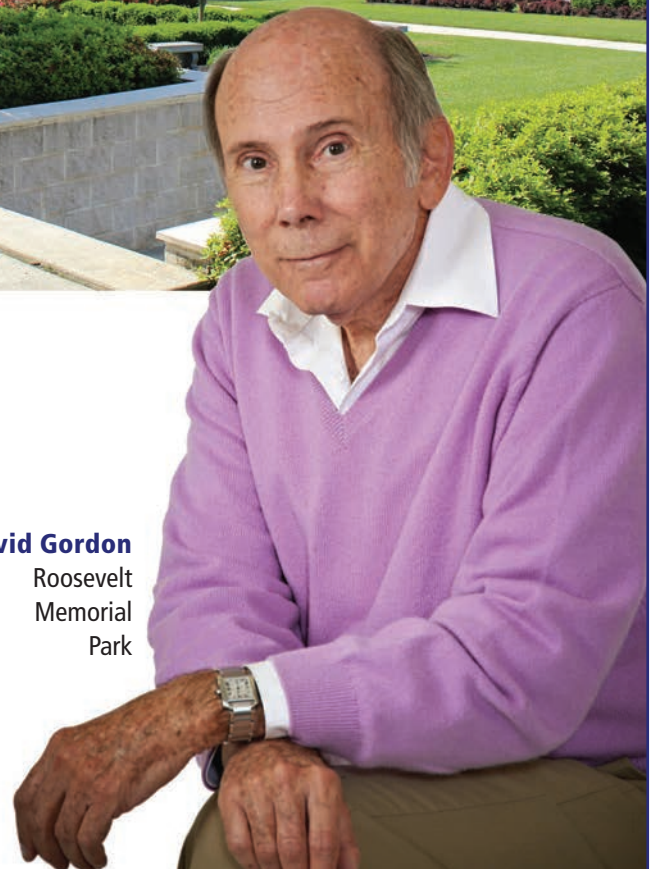



## WHO ARE YOU?

ADL SEEKS  
**THE DEDICATED,  
THE PASSIONATE  
AND THE STRONG**  
TO JOIN US IN THE BATTLE  
**AGAINST HATRED  
AND BIGOTRY**  
IN ALL FORMS.

## IS THAT YOU?

CALL TODAY TO SECURE  
JUSTICE AND FAIR TREATMENT

# FOR ALL.



### ANTI-DEFAMATION LEAGUE

#### Philadelphia

Serving: Eastern Pennsylvania/Southern New Jersey/Delaware  
1500 Market Street, West Tower, Suite 2415  
Philadelphia, PA 19102  
philadelphia.adl.org | (215) 568-2223

educators were chosen to take part in the yearlong program. Bina calls the participants “the cream of the crop, with the commitment and passion needed to take their year spent here in the heart of the Jewish world back home to their classroom, their school and by extension the whole community.”

To provide more incentive, Eshkolot participants who commit to teaching at least two years in North America qualify for a scholarship and stipend to help cover the expenses of taking a year off and living in Israel for the program. They also have the option to earn a master’s degree from Hebrew University of Jerusalem.

Last September, this pioneering group of Eshkolot scholars embarked on a rigorous schedule of coursework in Bible, with Talmud and Jewish law in the mix, along with an immersion in educational strategies designed to transmit the power of this material to their students back home in the diaspora.

It’s a process that Jonathan Sarna, the renowned professor of American Jewish history at Brandeis University, describes as “part of a movement toward reinvigorating the study of Tanakh (Torah, Prophets and Writings).”

“Jewish education in the diaspora suffers from a

“Jewish education in the diaspora suffers from a remoteness from our story, so this program exports some of its excitement to help transform Jewish education there.”

JONATHAN SARNA

remoteness from our story, so this program exports some of its excitement to help transform Jewish education there,” said Sarna, who is currently spending the year in Jerusalem doing research at the Israel Institute of Advanced Studies. “It goes beyond knowing the words and the storyline to a deeper appreciation of why the Bible is so important to Jews, something you can truly feel when you’re learning it here.”

“There’s nothing like learning Torah in Israel,” Eshkolot participant Miriam Borenstein said. “You go on a tiyul (field trip) and see the place where [the prophet] Joshua led the Jews across the Jordan and you think, ‘We just learned about that in class.’ You see street signs with the names of rabbis we’re studying. You hear snatches of Hebrew in the stores. You’re immersed.”

Borenstein, 29, this week met with her supervisor, Chaya Batya Neugroschl, head of school at

# Franky Bradley’s

## Bar — Restaurant — Venue

Serving dinner, pre-theatre and late night  
menus everyday

“Franky Bradley’s has sweet rewards for those  
who dare to find it” *Craig La Ban,*  
*Philadelphia Inquirer*



1320 Chancellor St, Philadelphia, On the corner of Juniper St.  
215-735-0735



shopping in PA  
doesn't make  
much cents

save up to 8% or up to \$300 on your  
dress by shopping at Jan's!  
for details go to: [InPAyouPay.com](http://InPAyouPay.com)

WAYNE  
CLARK

Trunk Show  
October 5-8 rsvp  
Preview the new  
Spring/Summer  
2018 collections



   [JansBoutique.com](http://JansBoutique.com)  
Open 7 Days • 856-428-8181  
406 Route 70 • Cherry Hill NJ

"A NATIONAL MUSEUM  
*with* SOMETHING *for*  
*everyone...*"

-Danielle E.  
Cleveland, OH  
[yelp.com](http://yelp.com)

Visit NMAJH today!

Use code "The Guide" at the door  
and receive 2-for-1 admission.

Corner of 5<sup>th</sup> and Market • Philadelphia  
[NMAJH.org](http://NMAJH.org) • 215.923.3811

  
NATIONAL MUSEUM OF  
AMERICAN JEWISH  
HISTORY  
A Smithsonian Institution Affiliate



## Serving Families of the Jewish Community Since 1953



**3594 Bristol Rd.  
Bensalem, PA 19020**

**Office:  
215-355-9917**

**John E. Livezey  
President**

**Suzanne E. Townsend  
Vice-President**

**KingDavidMemorialPark@gmail.com**

Central-Yeshiva University High School for Girls in New York, to review some of the teaching techniques Borenstein has gleaned from the program so far.

"In our learning, we're seeing how a multi-disciplinary approach mixes archaeology and the history of the land into the study of Bible and makes it come alive," she said. "When you put it all in context it can broaden our students' horizons to experience the bible as a living text of a living people."

Having one of her teachers gone for a year is "a bit of a sacrifice, but we think of it as an excellent investment," Neugroschl said. The program is particularly valuable for a teacher like Borenstein, who has been in the field for several years, "because she comes into it with a deep understanding of the challenges of the classroom...so she's already thinking of how she can implement what she's learning into her teaching and share it with the rest of the staff," adds her supervisor.

**"Immersive learning in Israel in a high-level program gives teachers a much-needed injection of intellectual and spiritual depth and personal growth that enables them to be more informed and newly inspired."**

ERICA BROWN

This kind of program is a wise investment in the future, according to Erica Brown, who directs the Mayberg Center for Jewish Education and Leadership and teaches at George Washington University's School of Education and Human Development.

"Immersive learning in Israel in a high-level program gives teachers a much-needed injection of intellectual and spiritual depth and personal growth that enables them to be more informed and newly inspired," Brown said.

"Most of all," she said, "it gives teachers the opportunity to be out of the classroom so that they can return to it deeply re-engaged with Israel, with text study and with the profession generally. It helps people fall in love again with Jewish education."

Bina said she tells Matan graduates "that it's against Jewish law to keep the excitement to yourself," and reports that she is "already seeing great growth" in the Eshkolot educators.

"You have to pass it on, to inspire and excite others ... Each of these teachers will leave here ready to impact thousands of students in the course of their career and countless other educators they work with," Bina said.

## Welcome to our COMMUNITY

**Meaningful WORSHIP • Diverse & Inclusive PROGRAMMING**  
**Commitment to SOCIAL ACTION, TIKKUN OLAM & ISRAEL**  
**Keystone Stars Fulltime DAYCARE & PRESCHOOL (3 mo. – K)**  
**Quality RELIGIOUS SCHOOL (K-12) • Dynamic ADULT EDUCATION**

**SCHEDULE A TOUR TODAY.**  
**Become family tomorrow.**



**Contact Jillian Glick,  
Director of Member Engagement,  
215-646-5806, ext. 234, [jglick@bethor.org](mailto:jglick@bethor.org)**

239 Welsh Road, Maple Glen, PA  
[bethor.org](http://bethor.org)



# Federation Housing

*Caring Communities for Independent Seniors*

## *Affordable Housing and Quality Lifestyle Programs*



⇒ *Senior Congregate Meal Programs*

⇒ *Transportation Services*

⇒ *Chaplaincy Program*

⇒ *On-Site Social Workers*

⇒ *Art and Cultural Activities and Outings*

Our 9 communities are located in Philadelphia, Bucks and Montgomery Counties.

We are the only ***Jewish organization*** of our kind in the Philadelphia region.

We are recipients of the National Affordable Housing Management Association Communities of Quality® (COQ) Award.



Follow us on social media.



8900 Roosevelt Blvd., Philadelphia, PA 19115  
215.673.6446 | TDD 711 | [federationhousing.org](http://federationhousing.org)





Sue, a JEVS Career Strategies Client

# For the community... JEVS is there.

- Skills Training, Job Readiness and Career Services
- Recovery Services
- Education and College Preparation Services
- Adult Residential and Day Services
- In-Home Personal Assistance



1845 Walnut St., 7th Floor  
Philadelphia, PA 19103  
**215.854.1800**  
jevshumanservices.org

JEVS Human Services partners with the Jewish Federation of Greater Philadelphia and is a constituent of the United Way of Greater Philadelphia and Southern New Jersey



**Jewish Federation**  
of Greater Philadelphia



## creating inclusive friendships

phillyfriendship.com :: (215) 574-1765

Inspired by the power of genuine friendships, our youth cultivate understanding, kindness and responsibility while ensuring a caring and inclusive community. Friendship Circle Philadelphia Region is a registered 501(c)(3) charitable organization

# NATIONAL CONSTITUTION CENTER

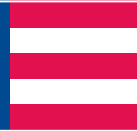

**EXPERIENCE THE MUSEUM OF THE U.S. CONSTITUTION**  
in Historic Philadelphia, featuring **INTERACTIVE** exhibits,  
**ENGAGING** history and **LIVE** performances that tell  
the story of We the People.

## GROUPS OF 15 OR MORE ENJOY:

- ★ Ticket discounts
- ★ Customized tours and programs
- ★ On-site dining areas
- ★ Access to bus pick up and drop off zone
- ★ Personalized concierge service

## AMERICAN TREASURES: DOCUMENTING THE NATION'S FOUNDING

See the rarest early drafts of the U.S. Constitution displayed together for the first time by Founding Father James Wilson and more!

NEW  
EXHIBIT!

## AMERICA'S TOWN HALL

Groups also enjoy discounted rates to our timely Town Hall programs featuring Center President Jeffrey Rosen and other thought leaders from all sides of the debate. Visit [constitutioncenter.org/debate](http://constitutioncenter.org/debate) for our calendar of events.

## BECOME A MEMBER AND BE INSPIRED

National Constitution Center Members enjoy unlimited complimentary Museum admission, discounted and free tickets for blockbuster *America's Town Hall* programs, and more. Visit [constitutioncenter.org/membership](http://constitutioncenter.org/membership) to learn more and join.

## BOOK YOUR GROUP EXPERIENCE TODAY!

Contact **Gina Romanelli** at **215.409.6695**  
or [gina@constitutioncenter.org](mailto:gina@constitutioncenter.org).





# KNOWLEDGE MOVES

US



AMERICAN  
FRIENDS OF  
THE HEBREW  
UNIVERSITY

Our work turns prototypes into patents, theory into practice, and research into cures. Since 1925, American Friends of the Hebrew University has connected the passions of Americans with innovation at the Hebrew University. Powered by your support, we will continue to advance our understanding of the world. Because Knowledge Moves Us.

[www.afhu.org](http://www.afhu.org)

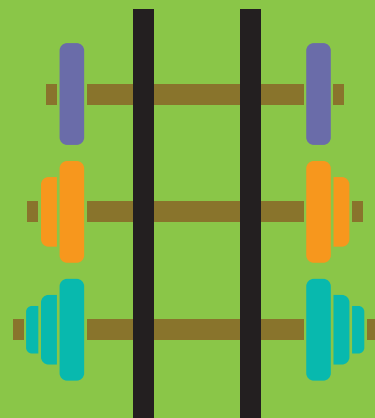

## Train to Tracks

Connecting people 62 and  
better to everything from the  
fitness center to Center City



A one-minute walk to the gym. A 30-minute train ride to the cultural heart of Philly. A short drive to all that Abington Township has to offer. Whatever your destination, our Life Plan Community is your ticket to exciting possibilities. **Life at Rydal Park is exceptionally vibrant.**



### RYDAL PARK

A Presby's Inspired Life Community

Exceptional. Without Exception.

1515 The Fairway, Rydal, PA 19046 | 215-814-0420  
Find our schedule of fascinating events at [RydalPark.org](http://RydalPark.org).





## The New Generation in Health and Benefits is Here

We are OneDigital. We stand as one with our clients, delivering fresh thinking ahead of the market, giving them peace of mind that their approach to health and benefits is future-proof.

*Proud to be the Healthcare  
Consultants to the Exponent*

**Michael B. Steinberg** | [msteinberg@onedigital.com](mailto:msteinberg@onedigital.com)

469 Johnson Street, Jenkintown, PA 19046 | (215) 885-7742 | [onedigital.com](http://onedigital.com)



# Wage

LIGHTING & DESIGN

*Experience the latest in Lighting Design*  
AT OUR HINKLEY SHOWROOM GALLERY.

HINKLEY  
LIGHTING

FR  
FREDRICK RAMOND  
ESTABLISHED 1966

OPEN MONDAY THROUGH THURSDAY FROM 10:00AM UNTIL 6:00PM.

OPEN FRIDAY 10:00AM UNTIL 8:00 PM.

OPEN SATURDAY 10:00AM UNTIL 5:00 PM.

401 BUSTLETON PIKE | FEASTERVILLE, PA 19053

(215) 355.1090 | WAGELIGHTING.COM



WE BUY  
GOLD  
SILVER  
COINS  
& JEWELRY



 *Republic*  
**PRECIOUS METALS**  
over 30 years in business  
1721 OLD YORK RD. • ABINGTON  
**215-830-8800**

**LICENSED PRECIOUS METALS DEALER**

#### GOLD

10k, 14k, 18k  
22k, 24k, Jewelry  
Wrist Watches  
Pocket Watches  
Bullion/Bars

#### STERLING SILVER

Jewelry • Flatware  
Candlesticks  
Plates • Bowls  
& Tea Sets

#### JEWELRY

All Diamond Jewelry  
Estate & Antique Jewelry  
(premium paid)  
Class Rings  
Wedding Bands  
Costume Jewelry  
Engagement Rings

#### COINS

Silver Dollars  
1964 & earlier  
Halves • Quarters  
Dimes  
US Gold Coins  
Currency Proof Sets

**FREE** coin appraisal  
(30-min verbal appraisal)  
REPUBLIC PRECIOUS METALS • 215-830-8800

Store Hours: Tues to Fri 10:30 am to 5:00 pm  
Sat 10:30 am to 2:00 pm. Closed Sun and Mon

# DINING & ENTERTAINMENT

## KOSHER

### Citron Rose Tavern and Market

261 Montgomery Ave., Bala Cynwyd, PA  
610-257-7577 • [www.citronrosetavern.com](http://www.citronrosetavern.com)

A modern kosher tavern featuring fresh seasonal ingredients in a casual setting on the Main Line. Our cuisine is a mix of classic Southern BBQ and traditional Jewish fare.

### KO Kosher

1504 Von Steuben Drive, West Chester, PA  
800-626-1100 • [www.kokosher.com](http://www.kokosher.com)

Certifying hundreds of facilities through a worldwide base of mashgichim. KO is innovative and in the forefront of bringing new products to consumers worldwide. KO is extremely reasonable, considerate and supportive, with knowledge of manufacturing procedures. If the product is kosher, let us help you make it available to the consumer!

### Lipkin's Bakery

8013 Castor Ave., Philadelphia, PA  
215-342-3005 • [www.lipkinsoriginalbakery.com](http://www.lipkinsoriginalbakery.com)

The tradition continues, under new ownership. World-famous knishes, 20 varieties of rugelach, pastries and cakes for all occasions. Try our new chocolate chip challah. Kosher-pareve and dairy. More locations to come.

### Mama's Vegetarian

18 South 20th St., Philadelphia, PA  
215-751-0477 • [www.mamasvegetarian.com](http://www.mamasvegetarian.com)

Kosher vegetarian restaurant specializing in falafel sandwiches and platters. Pita bread is baked fresh daily on premises. Mama's food is fresh, delicious and affordable.

### ShopRite, Kosher on the Boulevard

11000 Roosevelt Boulevard, Philadelphia, PA  
215-673-1200

ShopRite of Roosevelt Boulevard offers a full-service line of a kosher bakery, with a complete line of baked pareve and dairy products, grocery, dairy, frozen and meat offerings. The extensive selection of beef, veal, lamb, chicken and turkey are certified kosher, custom-cut in store and supervised by a full-time mashgiach. Kosher on the Boulevard has the largest selection of items imported from Israel.

## NON-KOSHER RESTAURANTS & DELIS

### Ben and Irv's Deli

1962 County Line Road, Huntingdon Valley, PA  
215-355-2000 • [www.benandirvs.com](http://www.benandirvs.com)

A neighborhood dining destination for over 60 years, this family-owned-and-operated restaurant continues to serve up homestyle Jewish comfort foods. Awarded "Best of Philly, 2014." Serving breakfast, lunch and dinner every day and Sunday brunch. Specializing in the best party trays and catering in the area.

## BEN & IRV'S



Restaurant & Delicatessen

Catering for:  
HOME & OFFICE PARTIES  
HOLIDAYS • WEDDINGS  
BAR & BAT MITZVAHS  
SHIVA DINNERS

(215) 355-2000

FAX: (215) 364-6638

1962 County Line Road  
(Justa Farm Shopping Mall)  
Huntingdon Valley, PA 19006  
[www.BenandIrvs.com](http://www.BenandIrvs.com)



261 MONTGOMERY AVENUE  
BALA CYNWYD, PA 19004  
[citronrosetavern.com](http://citronrosetavern.com)  
(610) 257-7577



## Kosher Certification is a marketing asset for your firm



Tel: 610-696-0408  
Fax: 610-696-9249  
E-Mail: [info@kokosher.org](mailto:info@kokosher.org)  
Web: [www.kokosher.com](http://www.kokosher.com)



certifies 100's of facilities in 19 countries with mashgichim for manufacturers and retailers throughout the food, beverage, nutraceutical and pharmaceutical world.

## Don't forget to dine year-round and shop at:

Old City Coffee - Reading Terminal	Lipkin's Bakery - Philadelphia
Hamigash Glatt Grill & Restaurant	U-Take-The-Cake - Southampton
Viking Pastries of Ardmore	Panache-Foodarama Caterers
New York Bagel - Warminster	Celebrations Catering
Nate's Bagels - Philadelphia	Rothschild Catering
Bagel Bistro - Westtown	Giant Bakery Yardley
Glendale Kosher Meats	Giant Bakery Blue Bell
Hutchinson's Bakery Philadelphia	Giant Bakery Willow Grove
Edible Arrangements Elkins Park	Giant Bakery Grant Avenue
Edible Arrangements Philadelphia	

"IF YOUR PRODUCT IS KOSHER, LET US HELP YOU TELL THE WORLD"

For the 9th year 5778 - 2017 High Holiday Sponsorship  
by Adas Harabonin & Ko Kosher Service  
Call Congregation Beth Tovim at 215-879-1100 for details...  
We are celebrating our 2nd half century of service to the community!





**Mediterranean Grill**  
*Persian Fusion Cuisine*

870 W. Lancaster Ave  
Bryn Mawr, Pa  
610.525.2627



872 W. Lancaster Ave  
Bryn Mawr, Pa  
610.525.7300



Kosher כשר



**"The King of Falafel"**

18 South 20th Street • Philadelphia • 215-751-0477  
Fax: 215-751-0488 • [mamasvegetarian.com](http://mamasvegetarian.com)

 Under the Orthodox Supervision of Community Kashrus of Greater Philadelphia

**izzie's**  
DELICATESSEN

OPEN FOR BREAKFAST, LUNCH & DINNER  
CATERING FOR ALL YOUR HOLIDAY NEEDS

700 Dekalb Pike • Blue Bell, PA • 19422  
484-322-2126 | [www.izziesdeli.com](http://www.izziesdeli.com)  
[www.facebook.com/izziesdeli.com](http://www.facebook.com/izziesdeli.com)



## Crust Brick Oven Pizza

872 W. Lancaster Ave., Bryn Mawr, PA  
610-525-7300

Unique pizza made to order with the best and freshest toppings! Catering for small and large parties. Eat in or take out. BYOB. Home delivery.

## Franky Bradley's Restaurant

1320 Chancellor St, Philadelphia, PA 19107  
215-735-0735

Old-time American classics and cocktails dovetail with the kitschy decor at this retooled revival. From intimate meals to large group events, Franky Bradley's is sure to provide a memorable experience. We are open seven days a week and available for private parties and corporate bookings, too. Give us a call, visit our website, or check us out on Facebook, Twitter and Instagram. We look forward to serving you.

## Izzie's Deli

700 Dekalb Pike, Blue Bell, PA  
484-322-2126 • [www.izziesdeli.com](http://www.izziesdeli.com)

Izzie's Deli provides families with a warm environment matched with both a traditional and innovative deli menu. We look forward to serving your family and friends in our community.

## La Strada Italian Restaurant-BYOB

2519 Huntingdon Pike (Valley Courtyard)  
Bethayres/Huntingdon Valley, PA  
215-947-1818 • [www.lastradaitalian.com](http://www.lastradaitalian.com)

A quaint, cozy Italian eatery, La Strada offers a fine-dining experience featuring old world and contemporary Italian favorites, plus daily specials. Dine in or order all menu items for take-out and catering. Private parties plus family shiva dinners to go; accommodations for funeral luncheons on short notice.



**La Strada**  
*Huntingdon Valley's Newest Authentic Italian Restaurant & BYO*

★★★★★ OpenTable™ Rating

2519 Huntingdon Pike, H.V.  
215-947-1818  
[lastradaitalian.com](http://lastradaitalian.com)



*Kosher Baking At Its Best!*  
"Home of Lipkin's Delicious Knishes" Trays for all occasions  
Assorted Danish & Pastries



**Lipkin's Bakery**  
Challahs • Rye Bread • Rolls  
Cakes For All Occasions

8013 Castor Avenue  
Philadelphia, PA 19152  
215-342-3005  
[www.lipkinsoriginalbakery.com](http://www.lipkinsoriginalbakery.com)

## Mediterranean Grill

870 W. Lancaster Ave., Bryn Mawr, PA  
610-525-2627 • [www.tasteofmainline.com](http://www.tasteofmainline.com)

A classy, casual elegant restaurant serving Persian fusion cuisine. BYOB. Vegetarian friendly and catering available.

## Pumpnick's Deli

917 Bethlehem Pike  
North Wales, PA 19454  
215-393-5800 • [www.pumpnicksdeli.com](http://www.pumpnicksdeli.com)

Pumpnick's is a family-owned and operated deli-restaurant where people come together for great food and friendship. It's a great place to meet old friends and make new ones, while enjoying everything you expect in a traditional deli.

## PARTY AND ENTERTAINMENT ENTERTAINMENT

### Eddie Bruce Music

[www.eddiebruce.com](http://www.eddiebruce.com)

The Eddie Bruce Orchestra is Philadelphia's premier wedding and party band and is thrilling crowds at the region's finest weddings and galas. This high-energy ensemble mixes young and experienced talent, amazing vocalists and instrumentalists playing a mix of Top 40 and today's hits with the best R and B, great American standards, classic rock and an infinite repertoire of hot party dance music. Eddie Bruce personally leads the ensemble with more experience than any other working bandleader.

### The Fabulous Shpielkes

610-389-6036 • [susan@fabulousshpielkes.com](mailto:susan@fabulousshpielkes.com)

The Fabulous Shpielkes, a klezmer band featuring Elaine Hoffman Watts on the drums and Susan Watts on vocals and trumpet, is dedicated to making fabulous klezmer, fun concerts, engaging lectures and memorable workshops for you and your entire family to enjoy.

**215-393-5800**
[pumpnicksdeli.com](http://pumpnicksdeli.com)



**PUMPERNICK'S**

☆ **CATERING SPECIALISTS** ☆

Planning a party, business meeting or holiday dinner?  
Pumpnick's catering department guarantees to impress  
your guests. Corporate accounts are welcomed. Pumpnick's  
is family owned and operated...welcome to the family!

**917 Bethlehem Pk., North Wales, PA 19454**



**Prepared Foods**



**359 Righter's Mill Rd, Gladwyne**  
**610-642-9600**





**Full Service Market**



**531 E. Germantown Pike, Lafayette Hill**  
**610-941-7101**



**Full Service Deli**



**551 Germantown Pike, Lafayette Hill**  
**610-897-8107**



**Fresh Raw Fish  
Prepared Foods**



**389 W. Lancaster Ave, Wayne  
(Farmers Market)**  
**484-580-6195**





For more information  
[www.eddiebruce.com](http://www.eddiebruce.com)  
 215.630.3864

THE  
**EDDIE BRUCE**  
 ORCHESTRA



**Authentic New York  
 Jewish-Style  
 Deli & Diner**

**Breakfast • Lunch • Dinner**  
 (everything from all-day-breakfast  
 to steaks, chops & fresh fish)

**Eat-In, Takeout**

**Catering for All Occasions**

**Shiva Trays & Dinners**

**Corporate Catering**

**Amazing Breakfast  
 & Dinner Specials  
 (Mon-Thurs)**

**Moish & Itzy's**  
 21-22 Summit Square Shopping Center  
 Doublewoods Rd. at Newtown Bypass  
 Langhorne-Newtown, PA  
 215-860-4601 • fax: 215-860-3556  
 @moishanditzys

**Mention This Ad for a Gift Card Good on Your Next Visit!**

## VENUES & CATERING

### Hilton Philadelphia City Avenue

4200 City Ave., Philadelphia, PA  
 215-879-4000 • [www.hiltonphiladelphiacityave.com](http://www.hiltonphiladelphiacityave.com)

Hilton Philadelphia City Avenue provides the space, style and personalized service that you want and expect. From grandiose galas and meticulous meetings to private parties and social soirées, your special occasion is always the main event.

### Panache Catering by Foodarama

4510 A Adams Circle, Bensalem, PA  
 215-633-7100 • 888-309-3800 • [www.foodarama.com](http://www.foodarama.com)

Simply put, Panache Catering by Foodarama is a full-service, off-premises kosher catering company with one simple goal, making your event special. Serving the Delaware Valley for more than 50 years with the finest home-cooked foods.

### Sheraton Valley Forge

480 N. Gulph Road, King of Prussia, PA  
 484-238-1800 • [sales@sheratonvalleyforge.com](mailto:sales@sheratonvalleyforge.com)

From corporate meetings to social events, the Sheraton Valley Forge Hotel's nearly 25,000 square feet of total space has the versatility to host a range of functions. Their experienced planning, catering and audio-visual teams will work with you every step of the way.

## COUNTRY CLUBS

### Woodcrest Country Club

300 E. Evesham Road, Cherry Hill, NJ  
 856-429-8325 • [www.woodcrestcc.com](http://www.woodcrestcc.com)

Discover elegance and romance at this historic South Jersey golf course. Woodcrest is now semi-private and more beautiful than ever! With the sophistication of a city venue, Woodcrest Country Club offers unsurpassed service, gourmet cuisine, expert event planning and exceptional views all year round, perfect for all of your events.

## *The Fabulous Shpielkes*

*Award-Winning Klezmer Music*

Susan  
 Watts



(610) 389-6036

[www.phillyklezmer.com](http://www.phillyklezmer.com)

[susan@susanwattsonline.com](mailto:susan@susanwattsonline.com)

*Music For All Occasions*

Elaine  
 Hoffman  
 Watts



## MUSEUMS

### James A. Michener Art Museum

138 S. Pine St., Doylestown, PA  
215-340-9800 • [MichenerArtMuseum.org](http://MichenerArtMuseum.org)

Housed in a former jail, the James A. Michener Art Museum has evolved into an accredited world-class institution. Special exhibitions and its permanent collection, including stunning Pennsylvania impressionist paintings, attract annually 135,000 visitors.

### National Constitution Center

525 Arch Street, Philadelphia, PA 19106  
215-409-6600 • [Constitutioncenter.org](http://Constitutioncenter.org)

The National Constitution Center in historic Philadelphia is an essential destination where visitors of all ages and backgrounds can explore the history and relevance of the Constitution, celebrate their freedoms, and embrace their role as Americans. The Center features a range of exhibits, live performances and programs that illuminate constitutional freedoms and immerse you in the extraordinary story of "We the People"

### National Museum of American Jewish History

101 S. Independence Mall East • Philadelphia, PA  
215-923-3811 • Fax: 215-923-0763 • [nmajh@nmajh.org](mailto:nmajh@nmajh.org) • [nmajh.org](http://nmajh.org)

Dedicated to telling the still unfolding story of Jews in America, illustrating how an immigrant population flourished under freedom while highlighting the diverse backgrounds and experiences of Jews from their arrival in America in 1654 to the present day.

### The Sam Azeez Museum of Woodbine Heritage of Stockton University

610 Washington Avenue, Woodbine, NJ  
609-861-5355 • [www.thesam.org](http://www.thesam.org)

The Sam Azeez Museum of Woodbine Heritage is celebrating 125 years of Jewish history in northwest Cape May County. Admission FREE. Groups welcome. Life cycle events. Bar/Bat Mitzvahs, High Holiday services. Special tours by appointment. Hours: Tuesday through Friday 10 a.m. to 4 p.m. and Sundays from October to May.

### United States Holocaust Memorial Museum

100 Raoul Wallenberg PI SW, Washington, D.C.  
202-488-0400 • [www.ushmm.org](http://www.ushmm.org)

America's official memorial to the Holocaust. Adjacent to the National Mall in Washington, D.C., the USHMM provides for the documentation, study and interpretation of Holocaust history. Visit our website to plan your upcoming visit, or learn more about ways to support the museum. We look forward to seeing you in our nation's capitol.

# Panache Caterers

## BY FOODARAMA

CATERING FOR ALL OCCASIONS  
BAR, BAT MITZVAHS, WEDDINGS, GRADUATIONS,  
COCKTAIL PARTIES, SHOWERS, BUSINESS MEETINGS, SHIVAS  
CERTIFIED KOSHER



CALL FOR YOUR FREE MENU AND PARTY PLANNING GUIDE  
**215-633-7100 888-309-3800**

**WWW.FOODARAMA.COM**

## George Sotter

Light and Shadow



**July 29–December 31, 2017**

The Michener Art Museum presents the largest-ever survey of the work of George Sotter (1879–1953), an artist strongly identified with Bucks County. He is best known for his magical winter nocturnes, but his tranquil marines, sunlit landscapes and work in stained glass are equally enchanting.

James A. Michener Art Museum  
138 South Pine Street, Doylestown  
[MichenerArtMuseum.org](http://MichenerArtMuseum.org)







**material culture**  
STORE  
AUCTIONS  
EVENTS/CATERING

4700 Wissahickon Ave | Philadelphia, PA 19144  
215-849-8030 | [materialculture.com](http://materialculture.com) | 11AM-5PM Daily

## PROFESSIONAL SERVICES

### AUCTIONS

#### Material Culture

4700 Wissahickon Ave., Philadelphia, PA

Serving auction buyers and consignors nationally and around the globe, including estates, individuals, businesses, museums, universities and nonprofits. Our auctions offer a broad and exciting range of fine art, antiques, Asian arts, decorative arts, modern design, couture, jewelry, silver, objects de Vertu, fine books and manuscripts. Since 1993, thousands of savvy shoppers and collectors have taken inspiration and resource our vast and constantly changing inventory of one of a kind items for their home, garden commercial and special design projects. Hold your next big event in the dramatic space at Material Culture, where all food is prepared In-house under the direction of acclaimed, James Beard Award-winning chef Aliza Green.

### DRIVING SCHOOLS

#### Cantor's Driving School

630 Freedom Business Center Drive (3rd Floor) King of Prussia, PA  
610-277-1050 • [CantorsDrivingSchool.com](http://CantorsDrivingSchool.com)

Cantor's Driving School was established in 1976, and we have taught over 50,000 students to drive. We cover all of Philadelphia and surrounding suburbs.

### FINANCIAL SERVICES

#### Jeff Gottesman – State Farm Agent

9551 Bustleton Ave., Philadelphia, PA  
1631 E. Passyunk Ave., Philadelphia, PA  
215-725-1000 • 215-575-5300 • [www.sfphiladelphia.com](http://www.sfphiladelphia.com)

Serving the community for 20 years, Jeff Gottesman's vision is to provide fair, cost-effective coverage to everyone in the Philadelphia area. Offering timely, friendly service conducted in a comfortable atmosphere, he is the best choice for all your insurance and financial services needs

#### Lana R. Pinkenson & Company

2884 Old Lincoln Hwy., Trevose, PA  
215-677-3334

Providing retirement planning, tax planning and preparation, financial planning, estate planning, college planning, as well as life and long-term care insurance.

#### Rob Vahey GEICO

333 E. Lancaster Ave., Suite B, Wynnewood, PA  
610-992-1500 • [www.geico.com/philadelphia](http://www.geico.com/philadelphia)

Rob Vahey, your local GEICO insurance agent in Wynnewood, serving the Philadelphia area, providing you with great local expertise and perspective on your insurance coverages. We can help you with auto insurance, home insurance, motorcycle insurance, boat insurance, umbrella insurance, identity protection, life insurance and flood insurance.



**CANTORS**  
DRIVING SCHOOL  
---TRUSTED SINCE 1976---

**610-277-1050**  
**[www.CantorsDrivingSchool.com](http://www.CantorsDrivingSchool.com)**  
EXPERIENCED, KNOWLEDGEABLE AND PROFESSIONAL INSTRUCTORS

**Take \$25 off any training package when you mention This Guide ad.**



**Driven to save?**  
**Discounts up to 40%**

**Jeff Gottesman, Agent**

**N.E. PHILA.**  
9551 Bustleton Ave.  
(1 Block North of Grant Ave.)  
**215.725.1000**  
**[JeffGottesman.com](http://JeffGottesman.com)**  
We Also Speak Russian

**S. PHILA.**  
1631 E. Passyunk Ave.  
(Between Tasker and Morris)  
**215.575.5300**  
**[sfphiladelphia.com](http://sfphiladelphia.com)**  
**State Farm**

## FUNERAL SERVICES

### Goldstein's Funeral Home

6410 N. Broad St., Philadelphia, PA  
215-927-5800 • [www.goldsteinsfuneral.com](http://www.goldsteinsfuneral.com)

Offering at-need, pre-need arrangements, memorial services and grief counseling, Goldstein's is also known for their commitment to the Jewish community. For more than 140 years, they are honored to maintain the traditions of Judaism while serving the needs of a modern, growing and ever changing Jewish population.

### Haym Salomon Memorial Park

200 Moores Road, Frazer, PA  
610-644-1100 • [www.haymsalomonmemorialpark.net](http://www.haymsalomonmemorialpark.net)

Haym Salomon Memorial Park & Community Mausoleum is a bronze memorial park that offers family and private burial estates, community and private mausoleums, and a columbarium for cremated remains. The caring and dedicated staff will assure your loved one a magnificent place for all eternity.

### Joseph Levine & Sons

Locations: Trevoze, PA and Broomall, PA  
800-992-3339 • [www.levinefuneral.com](http://www.levinefuneral.com)

For over a century, the Jewish community in the Philadelphia area has turned to the Levine family for comfort, compassion and professional funeral services.

### King David Memorial Park

3594 Bristol Road, Bensalem, PA  
215-355-9917 • [kingdavidmemorialpark@gmail.com](mailto:kingdavidmemorialpark@gmail.com)

Serving families of the Jewish community since 1953. We offer traditional granite monument sections, bronze memorial garden sections, community mausoleums, private mausoleums and family estates. Please contact our office for more information.

### Montefiore Cemetery

600 Church Road, Jenkintown, PA  
215-663-1250 • [www.montefiore.us](http://www.montefiore.us)

Owned and operated by the same family since 1910, Montefiore Cemetery is privately endowed forever. That is why Montefiore is maintained as the most stately and dignified Jewish cemetery in the area.

### Roosevelt Memorial Park

2701 Old Lincoln Highway, Trevoze, PA  
215-673-7500

Helping families through one of life's most challenging times, Roosevelt Memorial Park honors Jewish customs and traditions. Call to learn more about the advantages of making pre-need arrangements.

### West Laurel Hill

225 Belmont Ave., Bala Cynwyd, PA  
610-668-9900 • [www.westlaurelhill.com](http://www.westlaurelhill.com)

West Laurel Hill is a non-denominational cemetery, now offering Jewish and green services. One location for all funeral and cemetery needs. Voted Best of the Main Line year after year.

**LOCALLY GROWN SAVINGS.**  
See how much you could save on car insurance today.



**Rob Vahey**  
**610-992-1500**

**333 E. Lancaster Ave • Wynnewood**

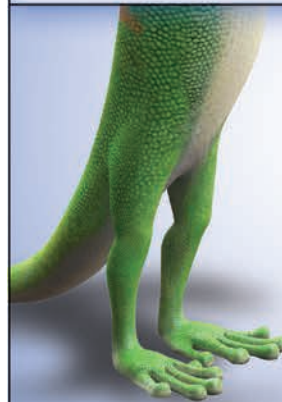

Saving people money on more than just car insurance.®

**GEICO**  
**Local Office®**



Some discounts, coverages, payment plans and features are not available in all states or all GEICO companies. Motorcycle coverage is underwritten by GEICO Indemnity Company. Homeowners, renters, condo, flood, and term life coverages are written through non-affiliated insurance companies and are secured through the GEICO Insurance Agency, Inc. Boat and PWC coverages are underwritten by GEICO Marine Insurance Company. GEICO Identity Protection is provided by Europ Assistance USA (EA USA), and is secured through the GEICO Insurance Agency, Inc. Identity protection services provided by EA USA are not an insurance policy and do not provide any insurance benefits to Covered Members. Overseas coverages provided by non-affiliated insurance companies through GEICO Financial Services, GmbH, a GEICO affiliate, representing AIG Europe Limited (NL), AIG Europe Limited, AIG, Mirascon Versicherungsgruppe (GBR). The GEICO Personal Umbrella Policy is provided by Government Employees Insurance Company and is available to qualified Government Employees Insurance Company and GEICO General Insurance Company policyholders and other eligible persons, except in MA. GEICO is a registered service mark of Government Employees Insurance Company. Washington, D.C. 20076; a Berkshire Hathaway Inc. subsidiary. GEICO Gecko image © 1995-2017. © 2017 GEICO.



Helping to care  
for the people  
you love!

Flexible schedule  
Care for anyone  
recovering from  
surgery or illness  
Short- or long-term  
Hourly, daily, or  
live-in schedule  
Competitive rates  
Independently  
owned



215-885-7701  
www.slhomecare.com

PA State Licensed / All caregivers are bonded and insured

## HEALTH CARE SERVICES

### DENTISTS

#### Neil F. Dispirito, DDS

654 Red Lion Road, Huntingdon Valley, PA  
215-947-7277

Dr. Neil F. Dispirito is trusted and recognized in his community for providing high-quality dental care in a relaxing, congenial environment. His personalized care is focused on improving your total health through preventive, cosmetic, dental implants and restorative dentistry.

### HOME HEALTH CARE

#### Silver Lining Home Healthcare

25 Washington Lane, Wyncote, PA  
215-885-7701 • www.slhomecare.com

Silver Lining Home Healthcare is one of the areas most respected home health agencies, specializing in personalized, non-medical care. Our dedicated caregivers provide care at home, or at a nursing or assisted living facility.

### OPTICIANS

#### Artistic Eyewear

Locations: Doylestown, PA and West Chester, PA  
215-340-1725 Doylestown • 610-738-7150 West Chester

Nestled in historic downtown areas of West Chester and Doylestown, Artistic Eyewear represents the epitome of style and elegance. The beautiful shops feature the largest selection of unique and designer frames and sunglasses from around the world at prices to fit every budget.



LANA R. PINKENSON CSA  
CERTIFIED SENIOR ADVISOR

- Income Tax Preparation  
Tax Planning
- College Planning
- Estate Planning
- Long-Term Care  
And Life Insurance

Serving The Tri-County  
Area For Over 30 Years

2884 Old Lincoln Hwy.  
Trevose

(215) 677-3334

**AmeriCare®**  
Boutique Senior Care

**215-825-5501**  
1700 Market Street  
Suite 1005  
Philadelphia, PA 19103  
[AmeriCarePhilly.com](http://AmeriCarePhilly.com)

**Claudia Jorge**  
Managing Director  
[claudiajorge@americarephilly.com](mailto:claudiajorge@americarephilly.com)

**Valley Dental Care**  
NEIL F. DISPIRITO, DDS, FAGD

654 RED LION ROAD  
HUNTINGDON VALLEY, PA 19006  
215.947.7277  
[www.yourvalleydentalcare.com](http://www.yourvalleydentalcare.com)

artistic  
eyewear  
opticians

doylestown pa 215.340.1725    eilat israel    west chester pa 610.738.7150

[artificeyewear.com](http://artificeyewear.com)

## Glasses Galore

Southampton • Newtown • Fairless Hills  
www.glassesgalore.com

A full-service vision center with over 1,000 frames on display including over 25 top designer lines at discount prices. They accept most insurances and offer one-hour service, eye exams, contact lenses and complete eyeglasses from \$69.95

## iOptik

8354 Bustleton Ave., Philadelphia, PA  
215-745-2020 • www.ioptik.net

See better for less! Big selection of frames for entire family! Free eye exam with two pairs of glasses with single vision plastic lenses for \$79 Free eye exam with 2 pairs of lined bifocal eyeglasses for \$99. Contact lens exam \$59. Designer frames also available at reasonable prices.

## PAIN MANAGEMENT

### Pennsylvania Pain and Spine Management

3 convenient locations in Chalfont, Quakertown and Huntingdon Valley  
215-395-8888 • www.pennpain.com

Our practice is committed to providing individualized, evidence-based care to our patients. Through a multi-faceted treatment approach tailored to each patient's particular needs, we can optimize functional outcomes! Call, click or visit today and let us help you get rid of your pain for good.

**LARGEST SELECTION OF DESIGNER FRAMES AT THE LOWEST PRICES**



**glasses galore**  
FAMILY OWNED SINCE 1978  
Often Imitated Never Duplicated

**Your Full Service Vision Center**  
Optometrist on Premises

OUR ONLY 3 LOCATIONS	Southampton Shopping Center 482 Second Street Pike Southampton PA 18966 215-355-7733	Village at Newtown Shopping Center 2842 S. Eagle Rd Newtown PA 18940 215-579-1155	Fairless Hills Towne Square 451 S. Oxford Valley Rd Fairless Hills PA 19030 215-547-5470 Open 7 days
<b>www.GlassesGalore.com</b>			

**iOptik**

8354 Bustleton Avenue, Philadelphia, PA 19152  
(215) 745-2020 www.ioptik.net

Professional Quality Eye Care at Affordable Price!  
More than 20 years in Business!  
Most Insurances Accepted  
Check our website for more offers and coupons.

**FREE EXAM, FRAMES & LENSES \$59\***

\*Select frames. Single vision only

**The Shoppes at Gladwyne**  
Invitation and Card Shoppes

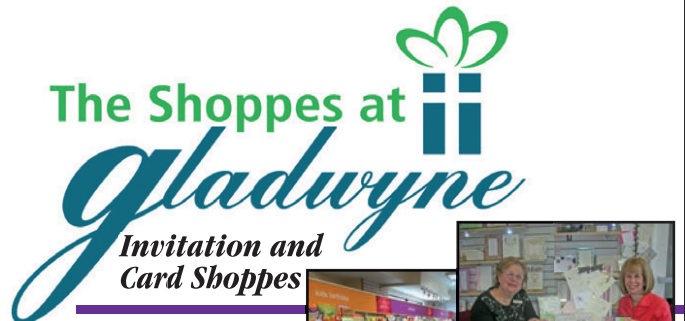

- Personalized Stationery
- Weddings
- Bar & Bat Mitzvah
- Birth Announcements
- Parties
- Calligraphy
- Printing System on Premises

## The Gift Shoppe

- Baby Boutique
- Boutique Candy
- All Occasion Gift Baskets
- Hostess Gifts
- Jewelry
- Party Essentials

**BABY BOUTIQUE AT GLADWYNE**



So much to see... more to come...

**gladwyne PHARMACY**  
2017 Main Line Best of Main Line medianews  
Main Line Suburban Life Main Line Times

**Ask about our New Product**

**gladPak**  
Safe & Easy Medication Pak



- Prescriptions
- Health and Personal Care Items
- Cosmetics
- Greeting Cards
- Salon Quality Hair Products
- Travel Items
- Medical Equipment
- Home Delivery
- State Licensed Immunizations

We accept most 90 day prescription plans.

352 Righters Mill Road, Gladwyne, PA 19035

Phone

Fax:

610-649-1100 | 610-649-4850

www.gladwynepharmacy.com



## NEW WAYS OF OVERCOMING OLD PAIN!

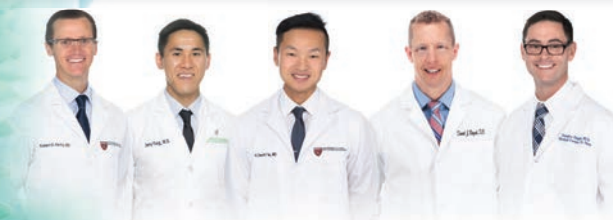

Robert Kelly, DO | Jerry Fang MD | David Qu, MD | David Bozak, DO | Douglas Gugger, MD

**JOIN US IN PERSON**  
to learn how you can live with  
less pain and enjoy a fulfilling life!

We will address:

- Chronic back and neck pain
- Headaches and migraines
- Pain related to illness and injuries

**Monday, October 23, 6-8 pm**

Courtyard Philadelphia — Lansdale  
1737 Sumneytown Pike, Lansdale, PA 19446

To register email us at  
info@pennpain.com or call 215-206-5635.

Also, Like us on Facebook today  
to follow our LIVE Streaming Event  
**Wednesday, September 13, 2017, 6:30-7:15 pm**



215-395-8888 | [WWW.PENNPAIN.COM](http://WWW.PENNPAIN.COM)



**SURVIVORS ASSOCIATION**

*Remember • Educate • Preserve*

PO Box 1127, Jenkintown, PA 19046  
215-947-3024 • [www.cjhsa.org](http://www.cjhsa.org)

## PHARMACIES

### The Gladwyne Pharmacy Group

352 Righters Mill Road, Gladwyne, PA  
610-649-1100 • [www.gladwynepharmacy.com](http://www.gladwynepharmacy.com)

A friendly full-service neighborhood pharmacy that combines a little bit of old-school personal service with a bit of new-school technology. There is also a baby boutique, an invitation shop, cosmetics, gifts and candy. Accepts most 90-day prescription plans.

### The Medicine Shoppe

400A Huntingdon Pike, Rockledge, PA  
215-663-1755 • [0720@medicineshoppe.com](mailto:0720@medicineshoppe.com)

Since 1990, The Medicine Shoppe has played an important role in helping to keep our community healthy. Receive all of your daily health and wellness products with Prescriptions Plus. Immunizations available, competitive pricing and most major prescription plans accepted.

## Jewish Sacred Aging

*From the spiritual to the practical*

A forum for the Jewish  
Community led by  
Rabbi Richard Address

Our series of pod casts  
feature discussions, insight  
& resources for the  
longevity generation

We deliver topical  
programming for baby  
boomers, individuals,  
congregations, families  
and those in-need



Jewish  
Sacred  
Aging®



Connect with us today:  
[www.jewishsacredaging.com](http://www.jewishsacredaging.com)  
[rfaddress@gmail.com](mailto:rfaddress@gmail.com)

## JEWISH SERVICES

### Children of Jewish Holocaust Survivors

215-947-3024 • [www.cjhsa.org](http://www.cjhsa.org)

Dedicated to preserving the unique Jewish heritage and culture, providing education on Holocaust issues, fighting intolerance and teaching and learning the lessons of the Holocaust

### Jewish Sacred Aging

[RabbiAddress@JewishSacredAging.com](mailto:RabbiAddress@JewishSacredAging.com) • [Jewishscaredaging.com](http://Jewishscaredaging.com)

A forum for the Jewish community with resources that feature discussions on the implications of the revolution in longevity for baby boomers and their families. Rabbi Address and his team lead discussion and conversation topics through books and essays; consultations and workshops; and continuous podcasts. Find out more at [jewishscaredaging.com](http://jewishscaredaging.com).

### Philly Friendship Circle

754 South 9th Street, Philadelphia, PA 19147

215-574-1765 • [www.phillyfriendship.com](http://www.phillyfriendship.com)

The Philly Friendship Circle connects teens and young adults to youth with special needs and their families through a full range of social offerings. Inspired by the power of genuine friendship, our youth cultivate understanding, kindness and responsibility while ensuring a caring and inclusive community. We provide organized physical and social structures to support inclusive friendships, connections, reprieve and fulfillment for youth with special needs, young adult volunteers, their respective families and the Jewish community at large.

## LEGAL SERVICES

### Rothkoff Law Group

425 Route 70 West, Cherry Hill, N.J. Multiple locations in N.J. and PA  
856-616-2923

The Rothkoff Law Group is a practice dedicated to serving clients in the fields of elder law, life care planning, asset protection, estate planning and long-term care advocacy. Jerold Rothkoff, the firm's managing attorney, is the president of the N.J. Chapter of the National Academy of Elder Law Attorneys, past president of the Life Care Planning Law Firms Association and former chair of the N.J. State Bar Association, Elder Law Section.

## Having Difficulty Caring for an Aging Loved One?

- Our law firm is dedicated to helping families who are overwhelmed or confused by all of the decisions they have to make about how to pay for long-term health care.



Jerold E. Rothkoff  
Elder Law Attorney

- We can often assist clients in increasing their income and obtaining benefits to help defray the cost of long term care at home, in assisted living facilities, adult medical day care, and in nursing homes.
- Did you know there are Veterans benefits that Veterans or Widow(er)s of Veterans can receive to supplement income to pay for health care costs at home, in Assisted Living Facilities, Adult Medical Day Care, and in Nursing Homes?

Cherry Hill, NJ  
Turnersville, NJ

Offices in:

Philadelphia, PA  
NE Phila/Lower Bucks



**ROTHKOFF  
LAW GROUP**  
Elder & Disability Law

[www.rothkofflaw.com](http://www.rothkofflaw.com)

Free Telephone Consultation  
House Calls Available

**SPECIAL OFFER**  
Call us to request your  
complimentary copy of our  
"Nuts and Bolts Guide to  
Veterans Benefits for Seniors"  
**856.616.2923**  
**215.546.5800**

To register & find out more  
about our seminars, visit our website.

Discover the Service and Savings an Independent Pharmacy Can Offer!

**The Medicine  
Shoppe®**

What a Pharmacy was meant to be

**Robert Reiver, R.PH.,** Owner-Pharmacist

400A Huntingdon Pike  
Rockledge, PA 19046

P: 215-663-1755 F: 215-663-1737  
0720@medicineshoppe.com

Major Insurances Accepted • Immunizations Available!  
Hours: M-F 9-6 • Sat. 9-3

# Chai.



News for people  
who know we don't  
mean spiced tea.

Every Thursday in the  
**JEWISH EXPONENT**  
and all the time online  
[@jewishexponent.com](http://@jewishexponent.com).

For home delivery,  
call **215.832.0710**.

### Hirfa Companion Care LLC

Home is where your heart is,  
peace of mind is priceless

**Sharneca Harris-Homecare Manager**

[Hirfacompanioncare@gmail.com](mailto:Hirfacompanioncare@gmail.com)

Phone 215-298-1665  
[HIRFACC.weebly.com](http://HIRFACC.weebly.com)

Serving Bucks, Montgomery  
and Philadelphia Counties

Licensed and Insured





**BERKSHIRE  
HATHAWAY**  
HomeServices

**Randy Myer, GRI, CRS, ALHS**  
Associate-Broker

**Fox & Roach, REALTORS®**  
949 Youngsford Road  
Gladwyne, PA 19035  
Dir 610.658.7318 Text 610.246.0668  
Res 610.664.4071 Bus 610.896.7400  
Randy@RandyMyer.com  
RandyMyer.FoxRoach.com



A member of the franchise system of BHH Affiliates, LLC

**BERKSHIRE  
HATHAWAY**  
HomeServices

**Maxine W. Greenberg**  
REALTOR®-ASSOCIATE  
Leading Edge Society

**Fox & Roach, REALTORS®**  
9218 Ventnor Avenue  
Margate, NJ 08402  
Dir 609.487.7238 Bus 609.822.4200  
Cell 609.335.1504 Fax 609.822.9436  
maxine.greenberg@foxroach.com

A member of the franchise system of BHH Affiliates, LLC

**BERKSHIRE  
HATHAWAY**  
HomeServices

Fox & Roach, REALTORS®



**Ronnie Alper**  
Broker-Associate, REALTOR®

9218 Ventnor Avenue  
Margate, NJ 08402

609-822-4200 Bus  
609-822-9436 Fax  
609-576-8090 Cell  
ronniealper@aol.com  
www.ronniealper.com

A member of the franchise system of BHH Affiliates, LLC

**BERKSHIRE  
HATHAWAY**  
HomeServices

**Damon Michels**  
REALTOR®, Associate Broker  
*Specializing in Main Line and Center City*

Fox & Roach, REALTORS®

**The Damon Michels Team Offices**

854 Montgomery Avenue 1919 Chestnut St., Ste. 102  
Narberth, PA 19072 Philadelphia, PA 19103  
Bus 610.668.3400 Bus 215.977.8800  
Fax 610.514.2525 Cell 610.731.9300  
Damon@DamonMichels.com  
www.DamonMichels.com

A member of the franchise system of BHH Affiliates, LLC

**BERKSHIRE  
HATHAWAY**  
HomeServices

**Carol Shaw**  
Broker-Salesperson, Platinum Club  
Top of the Rock, Chairman's Circle

Fox & Roach, REALTORS®  
9218 Ventnor Avenue  
Margate, NJ 08402  
Cell 609.432.1986 Bus 609.822.4200 x120  
Dir 609.487.7220 800.333.7045 x120  
shawcarol@comcast.net



A member of the franchise system of BHH Affiliates, LLC

**COLDWELL  
BANKER**
**PREFERRED**

(610) 828-9558 BUSINESS  
(484) 531-5818 DIRECT  
(610) 828-8953 FAX  
bmandel@cbpref.com

Sales  
Person of  
the Year  
2010

1207 Fayette Street  
Conshohocken, PA 19428  
www.cbpref.com/bmandel

Each Office Is Independently Owned And Operated.



**BARBARA S. MANDEL, ABR®, CRRS**  
Int'l President's Elite Sales Person of the Year 2001-2009

**BERKSHIRE  
HATHAWAY**  
HomeServices

**Connie G. Berg**  
REALTOR®

Fox & Roach, REALTORS®  
680 Old York Road, Suite 200  
Jenkintown, PA 19046  
Cell 215.429.4024 Dir 215.517.6397  
Fax 215.887.5059 Bus 215.887.0400  
cb1712@aol.com



A member of the franchise system of BHH Affiliates, LLC

**Farley & Ferry Realty, Inc.**

5215 Atlantic Avenue, Ventnor, NJ 08406  
Office: 609-822-1836/Fax: 609-345-3277

**Eileen Barker**

Broker-Salesperson

Home & Investment Properties "At The Shore"

**Cell: 609-703-2273**

eileenboardwalkbarkerhomes@gmail.com

**BERKSHIRE  
HATHAWAY**  
HomeServices

**Carol Aaron**  
Carol Aaron & Associates  
Team Leader

**Fox & Roach, REALTORS®**  
338 W. Lancaster Ave.  
Haverford, PA 19041  
C-610-805-1115 O-610-658-5506  
F-610-649-5020 H-610-664-8704  
carol@carolaaron.com  
www.carolaaron.com



A member of the franchise system of BHH Affiliates, LLC

**LONG & FOSTER**

REAL ESTATE  
LUXURY HOMES  
**CHRISTIE'S**  
INTERNATIONAL REAL ESTATE



THE WORLD'S MOST DESIRED HOMES —  
BROUGHT TO YOU BY LONG & FOSTER AND CHRISTIE'S.

**JILL DAILY, ABR, ASR, SRES, ALHS, CNE**  
CHAIRMAN'S CLUB, TOP PRODUCER

Cell: 215-847-7036  
Direct: 215-591-5688  
JILLDAILY@AOL.COM

860 PENLLYN-BLUE BELL PIKE  
BLUE BELL, PA. 19422



200+ HOMES  
**SOLD & PENDED**

80+ MILLION DOLLARS  
**PENDED & SETTLED**

**FROM JANUARY - AUGUST 2017**

**Sells A  
Coastal  
Property  
Every 36  
Hours**

love where you live!

**THE HARTMAN**  
HOMETEAM



BERKSHIRE HATHAWAY  
HomeServices  
Fox & Roach, REALTORS®

**#1 for  
Berkshire  
Hathaway  
since 2001**

**THINKING OF MAKING A MOVE?  
DON'T WASTE YOUR TIME WITH OTHER REALTORS...  
THERE'S ONLY ONE #1!**

Paula Hartman Mobile: 609.271.REDS | Office: 609.487.7234 | [www.HartmanHomeTeam.com](http://www.HartmanHomeTeam.com)  
9211 Ventnor Ave. Margate, NJ | **NEW!** 8017 Ventnor Ave, Margate, NJ

101 N Washington Avenue Margate, NJ  
**(609) 350-7475**

**DiLORENZO**  
**REALTY**  
GROUP, LLC

[www.dilorenzorealtygroup.com](http://www.dilorenzorealtygroup.com)  
Like us on Facebook!

 <p>Harbor Acres stunner! Gym, home theatre, decks, salt pool <b>EHT - \$779,000</b></p>	 <p>Spectacular 5BD/4.5BA beachblock home – must see! <b>LONGPORT - \$2,795,000</b></p>	 <p>Rare, oversized, oceanfront lot at Point. Southern exposure! <b>LONGPORT - \$10,995,000</b></p>	 <p>Bayfront 3BD/2BA condo, amazing sunset views! <b>LONGPORT - \$895,000</b></p>
<p><b>NEW PRICE</b></p>  <p>Private family oasis on 6-acres, heated salt pool and more... <b>GALLOWAY - \$699,000</b></p>	 <p>Luxury retreat at Point of Longport, ocean &amp; inlet views. <b>LONGPORT - \$2,595,000</b></p>	 <p>Completely remodeled – a dream south side beach house. <b>MARGATE - \$949,000</b></p>	 <p>New construction, custom finishes, beachblock w/ views! <b>LONGPORT - \$3,399,000</b></p>
 <p>Single-story w/ top of line finishes, beautiful patio, pool. <b>EHT - \$419,000</b></p>	<p><b>NEW!</b></p>  <p>Gold Coast home w/ chef's kitchen, perfect outdoor space. <b>LINWOOD - \$1,350,000</b></p>	<p><b>NEW PRICE</b></p>  <p>Updated, move-in-ready south side condo –pet-friendly! <b>MARGATE - \$249,900</b></p>	 <p>Bayfront 4BD/4.5BA on large corner lot, in-ground pool. <b>LONGPORT - \$4,900,000</b></p>
 <p><b>Jaime Kravitz</b> (609) 226-6464</p>	 <p><b>Arianne Green</b> (609) 335-6232</p>	 <p><b>Lori Salvo</b> (610) 213-2283</p>	 <p><b>Joe DiLorenzo</b> (609) 226-9634</p>
 <p>Large LP Seaview unit w/ new kitchen, HW floors, bay views. <b>LONGPORT - \$349,000</b></p>		 <p><b>Denise Gibbons</b> (609) 335-6181</p>	



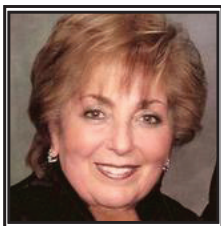

**PHYLLIS G. WEINSTOCK**  
*#1 Agent for Long & Foster RE, Inc.*  
*in the Philadelphia Region*

**THE WEINSTOCK GROUP**

Long & Foster Real Estate, Inc.

Haverford Office

Office: 610-658-8900 Ext. 8910

Mobile: 610-212-1433

phyllis.weinstock@LNF.com

Please visit our website: [www.philarealestate.com](http://www.philarealestate.com)

355A W. Lancaster Avenue / Haverford, PA / 19041



**ALL THAT GLITTERS IS NOT GOLD...  
 LET SILVER TURN "FOR SALE" TO SOLD!**



**ILENE SILVER** Realtor®

direct 610.960.4246

[ilene.silver@longandfoster.com](mailto:ilene.silver@longandfoster.com)



office 610.658.8900  
 fax 610.658.8901

355 Lancaster Avenue  
 Haverford, PA 19041

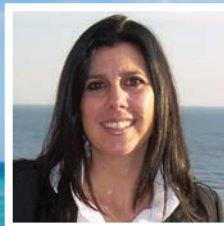

**Jo Ann Daly** ABR., RSPS.

REALTOR

RE/MAX

Platinum Properties

5321 Atlantic Ave.

Ventnor, NJ 08406

609 822-3300

Cell 609-513-8969

[NJDALY@YAHOO.COM](mailto:NJDALY@YAHOO.COM)



**NEW VIEWS • NEW HORIZONS • NEW DREAMS  
 YOURS AT THE JERSEY SHORE**



"Offering Personalized Professional  
 Services in All Aspects of Real Estate"

610 Old Lancaster Road  
 Bryn Mawr PA 19010

(610) 520-0427 v-mail

(610) 520-0400 office

(610) 212-6848 mobile

(610) 717-1400 efax

[ARRELST8@GMAIL.COM](mailto:ARRELST8@GMAIL.COM)

[www.andrearobbins.com](http://www.andrearobbins.com)

[arobbins.executive-realty.com](http://arobbins.executive-realty.com)

Selling on the Main Line in  
 Montgomery, Delaware & Chester

Counties, and Philadelphia since 1978

**Andrea Robbins**

GRI, ABR, CRS  
 Hall of Fame - Platinum Club  
 Lifetime Achievement Award



**CALL IRIS F. SEGEL**

Integrity, Professionalism  
 And Experience!

RE/MAX Hall Of Fame

Certified Residential Specialist

Accredited Buyer Agent

Short Sale & Foreclosure Specialist

**RE/MAX EXECUTIVE**  
**215-206-7777 (CELL)**  
**610-520-0400 (0424)**

[www.executive-realty.com](http://www.executive-realty.com)

Email: [ebird526@aol.com](mailto:ebird526@aol.com)

[www.irissegel.com](http://www.irissegel.com)

*Weichert*

**Elaine S. Glauberman**

REALTOR®

Multi-Million Dollar Producer

Weichert President's Club

215.885.8100

fax 215.885.3834

cell 267.496.5688

[www.elaineglauberman.com](http://www.elaineglauberman.com)

93 Old York Road

Jenkintown, PA 19046



**IRIS H. SEGAL**

CRS, SRES, GRI, ABR

230 South State Street

Newtown, PA 18940

Office: 215-968-6703

Cell: 267-474-7030

Email: [Iris@LNF.com](mailto:Iris@LNF.com)



**CHRISTIE'S**  
 INTERNATIONAL REAL ESTATE



**JANE ELLIS GITOMER**

355 Lancaster Avenue

Suite 100

Office: 610-658-8900

Cell: 610-209-6817

[janeellis.gitomer@longandfoster.com](mailto:janeellis.gitomer@longandfoster.com)

[janegitomer.lnf.com](http://janegitomer.lnf.com)



**RE/MAX**

Eastern, Inc.

**Eric DeSouza**

Associate Broker

**Andrea DeSouza**

Sales Associate

521 Bustleton Pike  
 Feasterville, PA 19053

Eric Cell 215-431-8300 Dir 215-953-8374

Andrea Cell 215-431-8304 Dir 215-953-8378

Bus 215-953-8800 Fax 215-953-8815

[rickdesouza70@gmail.com](mailto:rickdesouza70@gmail.com)

Each Office Independently Owned and Operated



**HARVEY  
 SKLAROFF**  
 REAL ESTATE

954 Montgomery Ave., Suite #3

P.O. Box 977

Narberth, PA 19072-0977

office 610-667-9999

fax 610-660-9050

direct 610-660-9999

cell 610-613-7606

[hbshome@aol.com](mailto:hbshome@aol.com)

[harveysklaroff.com](http://harveysklaroff.com)



**Harvey B. Sklaroff**

Realtor® Emeritus

Broker/Owner

Licensed in PA and NJ

"Put my team to work for you."





**I will never forget where I came from...**

Although I've lived in South Florida for over 20 years, I still have extremely strong ties, and take immense pride in the fact that I'm from Philadelphia. I still go "down the shore" every Memorial Day, and visit our incredible city with my family. This connection is so important...it's so much easier to understand others who come from the same place, as well as maintain current relationships and form new ones.

When thinking about relocating, or getting ready to buy your vacation home, please think of me. Being a licensed Realtor, I can help you find your dream home anywhere from Palm Beach to South Beach. Additionally, being part of Keller Williams Elite Properties, I have relationships with agents throughout the United States and Canada. So if you happen to be interested in a location outside of my area of expertise, I'd be happy to refer you to another agent who can assist you in this exciting journey.

Remember, **"Your Agent Matters!!!"**



## Jami Bitchatchi

Realtor

Cell: (305) 318-3877

[Jamisellsfloridahomes@gmail.com](mailto:Jamisellsfloridahomes@gmail.com)

Office: (305) 931-2224

[www.jamisellsfloridahomes.kwrealty.com](http://www.jamisellsfloridahomes.kwrealty.com)

Fax: (305) 390-8755

20801 Biscayne Blvd #101 Aventura, FL 33180

Each Office is Independently Owned and Operated



Susan is focused on providing her real estate customers with personal service and comprehensive research to best suit their timeframes, desires and budgets.

Detail oriented and knowledgeable, Susan is proactive in finding ideal properties for her buyers and investors, and uses state of the art marketing techniques, materials and strategies to showcase her listings.

Susan is known as one of the busiest realtors in Delray Beach and Boca Raton. She lives and breathes real estate, casting a wide net in both professional and social settings to build her repertoire of contacts and referral business.

Hailing from Westport, CT and having relocated many times herself, she is committed to working closely with customers from the New York Metropolitan area who may be considering making a lifestyle change to her area. Susan likes to say, "In South Florida we salt our margaritas not our driveways."



**Susan Weinberg | 203.858.1317**  
[susanweinberg@signatureflorida.com](mailto:susanweinberg@signatureflorida.com)

## Welcome to your Palm Beach County, Florida Real Estate Connection!

**Boca Raton • Delray Beach • Highland Beach • West Palm Beach  
Singer Island • Palm Beach Gardens • Jupiter • Boynton Beach**



I moved to southeast Florida 15 years ago. Prior to arriving in this glorious state, I had the exciting and challenging career(s) as a Reading Supervisor and Elementary School Principal in 3 very special Philadelphia, Bucks and Montgomery County school districts. I began my career in Real Estate approximately 8 years ago and have utilized the same qualities and skills as an educator to provide optimum concierge service to my clients. Let my energy, creativity and perseverance help you find that special home of your dreams!

I am available 24/7!

**Sue Fein Holtz/ Realtor, Mizner Grande Realty LLC**  
(formerly from Philadelphia, Blue Bell, PA and Moorestown, NJ)

**LET MY ENERGY WORK FOR YOU!**

**ALL QUESTIONS RESEARCHED! CONCIERGE SERVICES!**

Specializing in Country Club Communities, Waterfront Homes/Condos,  
Active Adult Communities, Single Family Homes, Luxury Seasonal Rentals

**Call, text or email me anytime!**

**Suefeinholtz@yahoo.com • 561.445.0198**



## WELCOME TO YOUR SARASOTA, FLORIDA REAL ESTATE CONNECTION!

**Sarasota • Siesta Key • Lakewood Ranch • Lido Key • Naples  
Longboat Key • St. Armands Circle • Anna Marie Island**

**Hope Lockhart/Realtor**  
**BRIGHT REALTY • Sarasota, FL.**

**Speak with either Hope or Chuck about**  
**ALL of your real estate needs!**  
(formerly of Philadelphia, Bucks County and Margate NJ.)

*Let our energy work for you!*  
*Enjoy daily sunsets on the Gulf of Mexico!*

Specializing in Country Club Communities, Waterfront Homes/Condo,  
Active Adult Communities, Single Family Homes & Rentals



Call, Text or Email us anytime:  
**215-622-4369 • 215-622-4366**  
**Lockhartteam1@gmail.com**







**CHERRY HILL/HUNT TRACT** Custom Estate home on 4.73 acres w/6car attached & finished lower lvl with cigar room & wine cellar. 7 BRs, 7 Full & 3 half baths. Marble floors & staircase, resort like pool. Gourmet kitchen, Master Suite w/ custom Master bath... **\$2,500,000**



**Cherry/Siena** This turnkey ready home has 3 bedrooms, 2.5 baths, 2 car garage, 1st floor master suite & basement. It is situated on a professionally landscaped lot with a heated in ground pool, 2 tiered deck, pavers and fenced in yard. The foyer and living room have cathedral ceilings, windows galore and the entire home has been completely renovated, including newer kitchen and baths **\$609,000**



**HADDONFIELD/LANE OF ACRES** Custom Gary Gardner built estate home with 5 BRs, 5 full & 2 half baths, 4 car garage, elevator & walk out lower level on over 2.5 acres of lush grounds. 2 story foyer & great room, gourmet kitchen, expansive owner's suite w/2 dressing rooms. Lower level with walk in humidor, wine room, bar & entertaining area, theater & gym. All this on a beautifully landscaped property, with salt water fish pond. ....**\$3,999,000**



**Medford/Wellington Woods** 4 Bedroom, 2.5 Bath with a gourmet custom kitchen, Billiard/entertainment Rm, Cigar Rm, 1st fl office, 2 car oversized garage, finished basement, in ground pool, magnificent portico and landscaping. This home has many upgrades throughout and a large addition....**\$825,000**



**MOORESTOWN** Magnificent estate on 7 acres w/it's own private pond. Long, private drive takes you to this 6 Bedroom, 6 full bath custom home w/ 3 Fireplaces & Gourmet Kitchen. Master Suite w/ private balcony & spiral staircase to Main floor Atrium, indoor pool/spa & 10 person Jacuzzi. ....**\$1,700,000**



**Cherry Hill/ Voken Tract** 4 bedroom, 3.2 bath custom home on 1.59 acres with 5 car garage. Newer gourmet kitchen, elevator, Marble Staircase full basement, unbelievable Master suite, & an outdoor kitchen. Heated driveway & walkways **\$2,499,000**



ACCREDITED  
LUXURY  
HOME SPECIALIST  
LICENSED IN NJ &  
PA

**ANNE E. KOONS**  
The #1 Agent of the Cherry Hill Home Marketing Center 2016, 2014, 2013, 2012  
NJAR Circle of Excellence PLATINUM Award 2016, 2015, 2012, GOLD Award 2014, 2013

Direct 856-795-4709 Office 856-428-8000 ext 142  
akoons@comcast.net www.annekoonsrealestate.com  
1401 Route 70 East, Cherry Hill, N.J. 08034



**BERKSHIRE HATHAWAY**  
HomeServices  
Fox & Roach, REALTORS®

## The Premier Team "We Cover the Island"

[AngelD@LNF.com](mailto:AngelD@LNF.com)  
609.457.0777



Angel & Jerome DiPentino  
Premiersells.net

[JeromeD@LNF.com](mailto:JeromeD@LNF.com)  
609.432.5588

*Your Real Estate Professionals for over 28 years.  
Specialists in Luxury Homes, New Construction & Condominiums*

**The experience you want with the results you expect!**



2401 Atlantic Avenue, Longport, NJ 08403  
609.822.3339

## SENIOR LIVING

### INDEPENDENT RETIREMENT, CONTINUING CARE & MEMORY CARE COMMUNITIES

#### Abramson Center for Jewish Life

1425 Horsham Road, North Wales, PA

215-371-3000 • 888-791-5075 • Fax: 215-371-3032

info@abramsoncenter.org • www.abramsoncenter.org

Provides a variety of services to seniors residing on its Horsham campus, as well as to seniors throughout Greater Philadelphia. Services include skilled nursing care, senior living apartments with personal-care services, hospice, home care, post-hospital transitional care, adult day care, counseling, information and referral and aging research. Campus residents live in private rooms and apartments with large windows, gardens, a children's play alcove and an outdoor play area. Offers a wide range of activities, medical and nursing care, as well as Jewish religious and cultural programs, a full-time rabbi, a synagogue and kosher food. The center is a nonprofit provider of care to seniors reflecting Jewish tradition.

**CHANDLER  
HALL** A KENDAL  
AFFILIATE  
*Together, transforming the experience of aging®*

#### New Pricing

#### Personal Care @ Chandler Hall

We'd love to welcome you home to one of our fantastic apartments now offering personal care priced to your personal needs. Meals, programs, and trained caregivers are available at our Newtown, Bucks County location.

**CALL TODAY: 267-291-2300**

Choose Chandler for Personal Care!  
www.ch.kendal.org



**Call to schedule a personal tour,  
or RSVP for an Open House: 267-291-2300**

# ARTIS Way



**A**bility to have a voice  
**R**especting and maintaining relationships  
**T**reasuring each person's uniqueness  
**I**ntegrity  
**S**uccess and recognition

The heart of Artis is  
fueled by a passionate  
philosophy of the power  
of Positive Partnerships  
to optimize and customize  
**Memory Care**  
for **EVERY** resident.



**ARTIS**  
SENIOR LIVING  
Huntingdon Valley  
MEMORY CARE BY DESIGN

2085 Lieberman Drive  
Huntingdon Valley, PA 19006  
267-571-2699

[www.artisseniorliving.com](http://www.artisseniorliving.com)

**Creating positive partnerships the Artis way**

An Equal Opportunity Employer-M/F/D/V

*Granny's Helping Hands, PA Inc.*

**We're There When You Need Us!**

*Trusted, Quality, Affordable, Dependable,  
Non-medical Home Care • EOE*

For more information please call 610.284.4244 or visit [grannyshelpinghands.com](http://grannyshelpinghands.com)

BONDED AND INSURED

#### BRAND NEW Memory Care Community IN HUNTINGDON VALLEY!



- 24/7 on-site nurses
- Secured outdoor walkways and expansive grounds
- Beautiful furnished suites
- Individualized care by highly trained care partners

**Call TODAY! 267-571-2699**

2085 Lieberman Drive • Huntingdon Valley, PA 19006  
[www.artisseniorliving.com](http://www.artisseniorliving.com)

**Creating positive partnerships the Artis way**

An Equal Opportunity Employer-M/F/D/V



**ARTIS**  
SENIOR LIVING  
Huntingdon Valley  
MEMORY CARE BY DESIGN



# A Healthy Tradition of Care and Wellness



At Main Line Senior Care Alliance communities, our dedicated and professional care teams are at the heart of the quality care and services we offer.

## Saunders House

Wynnewood, PA | 610.658.5100

[www.SaundersHouse.org](http://www.SaundersHouse.org)

- Short-Term Rehabilitation
- Traditional Nursing Care
- Memory Care • Respite Care

## Bryn Mawr Terrace

Bryn Mawr, PA | 610.525.8300

[www.BrynMawrTerrace.org](http://www.BrynMawrTerrace.org)

- Short-Term Rehabilitation
- Traditional Nursing Care
- Personal Care & Independent Living
- Memory Care • Respite Care

## Impressions Memory Care at Bryn Mawr

Bryn Mawr, PA | 484.380.5404

[www.ImpressionsMemoryCare.org](http://www.ImpressionsMemoryCare.org)

- Specialized Personal Care Memory Care
- Individualized Programming



**MAIN LINE**  
SENIOR CARE ALLIANCE



[www.MainLineSCA.org](http://www.MainLineSCA.org)

## Arden Courts of King of Prussia Arden Courts of Yardley Arden Courts of Warminster

Phone: 888-478-2410 • [www.arden-courts.com/greaterphilly](http://www.arden-courts.com/greaterphilly)

With three communities in the Philadelphia area, Arden Courts Memory Care Community caters to the special needs of individuals with memory loss. Staffed by specially-trained caregivers, Arden Courts cares for persons living with Alzheimer's disease and related dementias. Each Arden Courts community features friendly common spaces, inviting kitchen and family rooms and walking paths within enclosed courtyards, all designed for the safety and comfort of our residents. Beyond the layout of the dedicated memory care community, Arden Courts focuses on maximizing the capabilities of our residents and fostering maximum independence through engaging programming and professional assistance available 24-hours a day.

## Artis Senior Living

2085 Lieberman Drive, Huntingdon Valley, PA

267-571-2699 • [www.artis seniorliving.com](http://www.artis seniorliving.com)

Artis Senior Living is a 72-bed assisted-living, memory-care community. The residence is thoughtfully designed to enhance residents' cognition and quality of life by creating a home environment that is nurturing and comfortable.

## Bryn Mawr Terrace

773 E. Haverford Road, Bryn Mawr, PA

610-525-8300 • [www.brynmawrterrace.org](http://www.brynmawrterrace.org)

Bryn Mawr Terrace is a nonprofit, continuing care community located near Bryn Mawr Hospital. Founded in 1966, the Terrace serves older adults with short-term rehabilitation, long-term care, personal care, independent living and a dedicated memory care program.



**RELIANT**  
AT HOME CARE

*If you or your parent are looking to maintain your independence in your home in a manner that preserves ones SAFETY and DIGNITY, Reliant at Home Care can help.*

### Our Services Include:

- Light House Keeping
- Bathing & Personal Care
- Meal Preparation
- Medication Reminders
- Alzheimer's Care
- Companionship
- Provide stable and safe environment

And More...

**Call now for a  
FREE consultation.**

**610-674-6860**

[www.reliantathomecare.com](http://www.reliantathomecare.com)

Locally Owned and Operated  
Owner: David Goldenberg



PA State Licensed/ All Caregivers are Bonded and Insured

## Chandler Hall Health Services

99 Barclay St., Newtown, PA  
215-860-4000 • [www.ch.kendal.org](http://www.ch.kendal.org)

Aging is a creative and meaningful process to be respected and supported. Chandler Hall offers independent lifestyles, personal care and nursing care to enrich the lives of aging individuals, families and caregivers.

## Daylesford Crossing

1450 Lancaster Ave., Paoli, PA  
610-640-4000 • [daylesfordCrossing.com](http://daylesfordCrossing.com)

Daylesford Crossing is senior living, but different ... completely customized support, uniquely sophisticated surroundings and unparalleled hospitality. With 78 supportive living and specialized memory care apartments, Daylesford Crossing is located right in the heart of upper Main Line. Call to find out more.

## Dunwoody Village

3500 West Chester Pike, Newtown Square, PA  
484-424-6389 • [www.dunwoody.org](http://www.dunwoody.org)

Dunwoody Village is a continuing care retirement community located in Newtown Square, Pennsylvania, offering residents unparalleled comfort, five-star rated health care and a vibrant lifestyle. Combining a picturesque wooded setting with convenient nearby shopping and close proximity to the cultural attractions of Center City and Main Line Philadelphia, Dunwoody Village is truly the best of all worlds.

## Federation Housing Inc.

8900 Roosevelt Blvd., Philadelphia, PA  
215-673-6446 • [www.federationhousing.org](http://www.federationhousing.org)

Federation Housing provides affordable housing and quality lifestyle programs such as meal, transportation, chaplaincy and arts and cultural programs to low-income seniors. Our independent living apartment communities are located in North-east Philadelphia, Bucks and Montgomery counties.

## Kyffin Grove

1419 Horsham Road, North Wales, PA  
267-460-8100 • [KyffinGrove.com](http://KyffinGrove.com)

Kyffin Grove offers customized support, beautiful surroundings and unparalleled hospitality. Enjoy country living with every convenience in bucolic North Wales. Kyffin Grove has 79 supportive living and specialized, staged memory care apartments. Call to find out more.

## Lionsgate

1110 Laurel Oak Road, Voorhees, NJ  
856-258-7468 • [www.lionsgateccrc.org](http://www.lionsgateccrc.org)

Lions Gate is a full-service, premier community offering independent living, assisted living, memory care, short-term rehabilitation and skilled nursing. With a dedication to inspiring wellness in all aspects of daily life, Lions Gate's care and services are rooted in Jewish traditions and values. Recent renovations feature new dining venues, upgraded amenities and more.



I chose a  
**Sage**  
community.

A resident since 2012, 'Captain' Ron Cohen adds to community life at Plush Mills by sharing his love of music, boating, and science. He serves on the Resident Council and conducts Shabbat services. Though a teetotaler himself, Ron's favorite spot is the Pub. "It's a gem! A great place to share a laugh with neighbors."

**Senior Living, but different.**  
**Call and come see.**



COMING 2018

**Echo Lake**

at Atwater in Malvern

**Independent Living,  
Reinvented.**

[LivingAtEchoLake.com](http://LivingAtEchoLake.com)

**Sage Living**

Independent & Supportive  
Living and Memory Care



**610-640-4000**  
[DaylesfordCrossing.com](http://DaylesfordCrossing.com)  
Paoli



**267-460-8100**  
[KyffinGrove.com](http://KyffinGrove.com)  
North Wales



**610-690-1630**  
[PlushMills.com](http://PlushMills.com)  
Wallingford





# I chose Pickering Manor

Independent Living • Personal Care  
Rehabilitation • Skilled Nursing



“I can’t say enough about Pickering Manor... This is the best kept secret in Newtown.”



Call for  
Information and  
a Tour Today!  
**215.968.3878**

226 N. Lincoln Avenue, Newtown, PA 18940  
info@PickeringManor.org • www.PickeringManor.org

## RIDE YOUR STAIRS!



Before You Buy Or Rent Just Any  
Electric Stairway Elevator  
Check Our Features & Services

**SALE OR RENT  
LOW  
LOW  
PRICES**

- Locally Owned & Operated for 50 Years
- Expert Installation
- Fast Maintenance Service
- Free Consultation

Ride Upstairs  
Guard Your Health

**STAIR RIDE CO.**  
**(215) 442-1531**

## The Philadelphia Protestant Home (PPH)

6500 Tabor Ave., Philadelphia PA  
215-697-8086 • [www.pphfamily.org](http://www.pphfamily.org)

The Philadelphia Protestant Home (PPH) is a non-profit senior living community dedicated to service, excellence and the highest quality of life. PPH has maintained a five-star rating from the Centers of Medicare and Medicaid. Fewer than 10 percent of nursing homes in the nation have achieved this distinction.

## Pickering Manor

226 N. Lincoln Ave., Newtown, PA  
215-968-3878 • [www.PickeringManor.org](http://www.PickeringManor.org)

Nestled in the heart of historic Newtown, Pa., Pickering Manor is a five-star continuing care community offering the full spectrum of senior living options— independent living, personal care, rehabilitation and skilled nursing. Pickering Manor delivers the safe, comfortable and friendly environment that residents and families expect, providing quality care by people who care. Pickering Manor is a nonprofit owned and operated by the Community Welfare Council of Newtown.



The Philadelphia Protestant Home  
**ALL-IN-ONE SENIOR LIVING**

*Meet the Family*

**215-274-0228**

Visit [PPHfamily.org/Exponent-Guide](http://PPHfamily.org/Exponent-Guide)



6500 Tabor Avenue, Philadelphia, PA 19111





### Plush Mills Senior Living

501 Plush Mill Road, Wallingford, PA

610-690-1630 • [www.plushmills.com](http://www.plushmills.com) • [daylesfordcrossing.com](http://daylesfordcrossing.com)

Plush Mills is different. You see it when you walk through the door, the upscale décor, the comfortable atmosphere and the feeling that this is a place where people know what it means to live well. With 157 independent and supportive living apartments, Plush Mills is just the right size. Call to find out more.

### Rydal Park

1515 The Fairway, Jenkintown, PA

215-885-6800

Philadelphia's premier life care community. Offering immaculately landscaped grounds, convenient location, programmatic offerings and delicious dining options. See our ad. Call, click or visit us today.



**Great friends, spacious living  
and expert care ...**

**as rare as a hole in one.**



610.645.8764 • Gladwyne, PA  
[www.waverlyheightsltd.org](http://www.waverlyheightsltd.org)



**Ask about  
our Move-In  
Specials!**

## Contemporary Senior Living *grounded in tradition*

Wesley Enhanced Living *Main Line* is committed to encouraging residents to enjoy purpose-filled lives at any age, while remaining dedicated to honoring Jewish heritage and traditions.

- New 1 and 2 bedroom apartment homes
- Delicious chef-prepared meals in three restaurants
- Spiritual life programs and religious services with a Rabbi on staff
- Pool, wellness center, movie theater, and more!
- Packed calendar of recreational and educational activities

**Schedule your tour today! Call 610-355-1308**

**WESLEY ENHANCED LIVING®**  
*Main Line*

100 Halcyon Drive • Media, PA 19063  
877-U-AGE-WEL • [www.WEL.org](http://www.WEL.org)



The Wesley Enhanced Living continuing care retirement communities are non-profit, with a mission to deliver a purpose-filled life to residents





**Learn.  
Think.  
Lead.**

**Our Recipe for Success:**

- Outstanding Academic Program
- Integrated, Dual-Language Curriculum
- Dedicated and Experienced Teachers
- Jewish Values-Based Learning

**The icing?**

Now Offering **TIERED TUITION**

Learn more about our **affordable** tuition plans. [einsteinday.org](http://einsteinday.org) / 302-478-5026

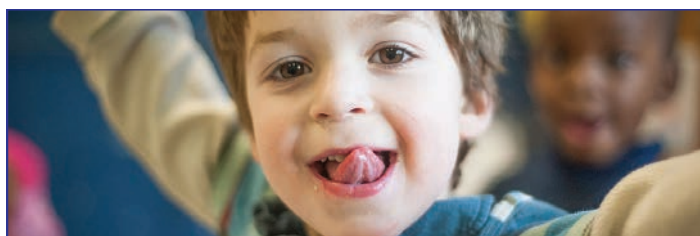

**Where your child's Jewish journey begins**

preparing your child to navigate the world  
**EARLY  
LEARNING**  
At Beth Shalom Congregation

Up to \$4000 tuition subsidy  
offered to new Jewish families

8231 Old York Road Elkins Park, PA 19027  
**(215) 887-3625, ext. 223**  
[www.bethshalomcongregation.org/preschool](http://www.bethshalomcongregation.org/preschool)



**Saunders House**

100 Lancaster Ave., Wynnewood, PA  
610-658-5100 • [www.saundershouse.org](http://www.saundershouse.org)

Founded in 1864, Saunders House is a nonprofit, skilled nursing care center of choice. Located adjacent to Lankenau Hospital in Wynnewood, Saunders House provides quality short-term, rehabilitation and long-term care, including dementia care.

**Symphony Square**

35 Old Lancaster Road, Bala Cynwyd, PA  
610-660-6560 • [www.symphonysq.com](http://www.symphonysq.com)

Symphony Square assisted living and memory care is a friendly, relaxed atmosphere, making it easy to meet new friends, engage in activities and experience days filled with joy. Our caring associates are focused on providing the very best personalized care for you comfort and ease. No more worrying about tedious daily tasks like cooking or cleaning!

**Waverly Heights**

1400 Waverly Road, Gladwyne, PA  
610-645-8764 • [www.waverlyheightsltd.org](http://www.waverlyheightsltd.org)

A premier retirement community located in the heart of the Main Line, providing outstanding residential and healthcare services and accommodations. Call or visit their website for more information.

**Wesley Enhanced Living**

100 Halcyon Drive, Media, PA  
610-222-6268 • [www.wel.org](http://www.wel.org)

Wesley Enhanced Living Main Line, formerly Martins Run, is committed to encouraging residents to enjoy purpose-filled lives at any age, while remaining dedicated to honoring their Jewish heritage and traditions.

**SCHOOLS AND CAMPS**

**SCHOOLS**

**Agnes Irwin School**

S. Ithan Avenue and Conestoga Road, Bryn Mawr, PA  
610-525-6125 • [www.agnesirwin.org](http://www.agnesirwin.org)

The Agnes Irwin School is an all-girls, non-sectarian college preparatory day school for students from pre-kindergarten through grade 12. Agnes Irwin is a place where girls take chances, discover their strengths and excel across a wide range of academic subjects and extracurricular pursuits. A place where girls are confident, engaged and excited about what lies ahead.

**Albert Einstein Academy**

101 Garden of Eden Road, Wilmington, DE  
302-478-5026 • [julia.forester@einsteinday.org](mailto:julia.forester@einsteinday.org) • [www.EinsteinDay.org](http://www.EinsteinDay.org)

Pluralistic Jewish day school for students K-5. A community, not just a school. Blended online learning and dual-language Hebrew instruction. Strong arts program.

### The Baldwin School

701 Montgomery Ave., Bryn Mawr, PA  
610-525-2700 • [www.baldwinschool.org](http://www.baldwinschool.org)  
School for Girls Pre-K through 12th

For 130 years, The Baldwin School has combined the region's premier college preparatory curriculum with distinguished arts, athletics and community service programs. Guided by our outstanding faculty who are experts in girls' education, Baldwin offers an experiential learning environment within a supportive and encouraging community.

### Early Learning at Beth Sholom

8231 Old York Road, Elkins Park, PA 19027  
215-887-3625 ext 223

EARLY LEARNING AT BETH SHOLOM is excited to be able to offer a special Initiative with a 40% tuition discount and free synagogue membership to new families to Beth Sholom. The excellent Preschool provides an array of Infant and Toddler care, Traditional and Montessori programs and Kindergarten options that work best for your child in a loving, stimulating and creative environment, where your child will grow cognitively and emotionally. Early Learning is proud to be a Keystone 4 Star program, the highest rating in Pennsylvania.

### Friends Central School

1101 City Ave., Wynnewood, PA  
610-649-7440 • [www.friendscentral.org](http://www.friendscentral.org)

Joining the Friends' Central community is more than simply enrolling in a school. At Friends' Central School, we cultivate the intellectual, spiritual and ethical promise of our students. This shared mission serves our greater vision, which is to awaken courage and intellect – and peacefully transform the world.

### Jack M. Barrack Hebrew Academy

272 S. Bryn Mawr Ave., Bryn Mawr, PA  
610-922-2300 • [jgroen@JBHA.org](mailto:jgroen@JBHA.org) • [www.JBHA.org](http://www.JBHA.org)

Co-educational day school for students in grades six to 12 from all Jewish backgrounds. Dual curriculum of college preparatory and Jewish studies.

### The Shipley School

814 Yarrow St., Bryn Mawr, PA  
610-525-4300 • [www.shipleyschool.org](http://www.shipleyschool.org)

The Shipley School is a private, coeducational day school for pre-kindergarten through 12th-grade students, located in Bryn Mawr, Pa. Through our commitment to educational excellence, we develop within each student a love of learning and a desire for compassionate participation in the world.

Creating lifelong Jewish connections  
one happy camper at a time!



**RAMAH**  
DAY CAMP  
Pre K-7th grade

**OVERNIGHT**  
CAMP  
2nd-10th grade

**TIKVAH**  
RESIDENTIAL  
PROGRAM  
Ages 12-17

215-885-8556  
[www.ramahpoconos.org](http://www.ramahpoconos.org) • [info@ramahpoconos.org](mailto:info@ramahpoconos.org)



When you're a kid,  
every summer matters.

**JCC Camps**  
at Medford  
75th Anniversary  
1942-2017

400 Tuckerton Road • Medford, NJ  
[www.jcccampsatmedford.org](http://www.jcccampsatmedford.org) • (856) 671-1666





\$1,000  
GRANTS  
AVAILABLE!

**JOIN US IN THE POCONOS FOR  
YOUR BEST SUMMER...  
EVERY SUMMER!**



**FOR MORE INFORMATION  
OR TO SCHEDULE A TOUR,  
CALL US AT (215) 487-2267**

**WWW.PINEMERE.COM**

## CAMPS

### JCC CAMPS

Winter: Katz JCC, Cherry Hill

1301 Springdale Road, Cherry Hill, N.J.

Summer: 400 Tuckerton Road, Medford, N.J.

856-751-1666 • [kcccampsatmedford.org](http://kcccampsatmedford.org)

When you're a kid, every summer matters! Located on 120 shaded acres in Medford, N.J., there's no better place for children ages 3 to 14 to make new friends, try new activities and grow. Sports, swimming, art, drama, splash park, petting zoo, lakefront and more.

### Pinemere Camp

Stroudsburg, PA

215-487-2267 • [camp@pinemere.com](mailto:camp@pinemere.com) • [www.pinemere.com](http://www.pinemere.com)

Pinemere is a dynamic and unique Jewish overnight camp in the Poconos. Let your child experience a fun and welcoming environment, innovative programs, rustic setting and a great staff. Co-ed, grades 2-11. Ask about our introductory programs and special incentives for new campers.

### Ramah Day Camp

215-885-8556 • [www.ramahdaycamp.org](http://www.ramahdaycamp.org)

Ramah Day Camp is a fun and dynamic summer camp experience for children in Pre-K (4 years) through seventh grade, and a CIT program for eighth-10th graders, taking place in an enriching Jewish environment. Special needs inclusion program, transportation, lunch and extended care options. June 20-Aug. 10, 2018

### Camp Ramah In The Poconos

215-885-8556 • [www.ramahpoconos.org](http://www.ramahpoconos.org)

Camp Ramah in the Poconos is an overnight summer camp located in Pennsylvania's Pocono Mountains for kids and teens in grades 2-10. Ramah's mission is to create lifelong Jewish connections, one happy camper at a time. Tikvah (special needs) residential program for campers ages 12-17. June 20-Aug. 12, 2018



**FOLLOW THE JEWISH EXPONENT  
AND NEVER MISS A STORY.**

#JEWISHINPHILLY

[facebook.com/jewishexponent](https://facebook.com/jewishexponent) • [twitter.com/jewishexponent](https://twitter.com/jewishexponent)

## SYNAGOGUES

### (Congregation) Beth El of Bucks County

375 Stony Hill Road, Yardley, PA  
215-493-1707 • [www.bethelyardley.org](http://www.bethelyardley.org)

An egalitarian Conservative synagogue committed to Jewish values and practices. A warm, caring, growing congregation which offers a variety of spiritual, educational and social activities.

### Beth Sholom Congregation

8231 Old York Road, Elkins Park, PA 19027  
215-887-3625 ext 223

Beth Sholom is a Vibrant, Egalitarian, Diverse Congregation committed to tradition and innovation. We empower members of our community to continually grow in their Jewish journeys. We do this through inspiring worship on Shabbat and holidays, daily morning and evening minyan, our Center for Spiritual Well-being, our Award winning Pre-school, educational programs for elementary students, teens and adults. From Israeli dancing to staffing our Mitzvah Food Pantry, we offer a myriad of ways to grow together.

### Congregation Brothers of Israel

530 Washington Crossing Road, Newtown, PA  
215-579-2200 • [www.cboi.org](http://www.cboi.org)

CBOI is celebrating the year of Torah in 5778. Join our dynamic and lively congregation as we restore our physical Torahs and explore the teaching, guidance and inspiration in this living document. CBOI has a 133-year tradition of being a haimesh synagogue. We have friendly people, something for everyone and our religious school fee of \$360 for every student.

## Come play with us!



At the Noreen Cook Center for Early Childhood Education we inspire young minds with secular and Jewish education.

Come play and learn at our **state-of-the-art schools**.

Come celebrate with our **musical Shabbat**.

For more information, contact Debbie Folz, Director of Early Childhood Education, [dfolz@harziontemple.org](mailto:dfolz@harziontemple.org).



Come pray. Come connect.

## Come home.

1500 Hagys Ford Road • Penn Valley, PA • 610.667.5000 • [harziontemple.org](http://harziontemple.org)

## CONGREGATION BETH EL

*Celebrating Over 60 Years in Bucks County*

**Join Our Family and Together We Will Grow  
In Community, Values, and Tradition**

- Egalitarian Conservative Shul
- Dynamic and unique educational programming for children and adults of all ages
- Warm and Welcoming
- Junior Kadima, Kadima, and USY Youth Groups
- Sisterhood, Men's Club, Hazak, Social Action and MORE!

*Rabbi Joshua Z. Gruenberg*  
*Karen Lewin, Education and Youth Director*  
*Debora Borenstein, Synagogue Director*

**375 Stony Hill Road • Yardley, PA 19067**  
**215.493.1707 • [info@bethelyardley.org](mailto:info@bethelyardley.org) • [www.bethelyardley.org](http://www.bethelyardley.org)**

### Congregation Brothers of Israel

530 Washington Crossing Road  
Newtown, PA 18940  
**215-579-2200**

**Visit or join our congregation and feel the energy behind a growing and inclusive congregation and an evolving exploration of Jewish life.**

With services, minyan, Men's Club, Sisterhood, the community organic garden, the Caring Committee, Talmud class or Torah Tots,

**We offer so much to enrich your life.**

Hebrew School Tuition is only  
**\$360** per student  
New Member Incentives

**Join us for  
this unique  
Year of Torah.**

**I ♥ CBOI**

Visit our website [www.cboi.org](http://www.cboi.org)





**Temple Judea is a creative and dynamic Reform Jewish center near Doylestown, PA. We provide friendly, meaningful Ritual, Educational, and Community experiences.**

**Early Learning-Small Wonders at Temple Judea**

- 2 years through K and afternoon enrichment
- Licensed by Department of Human Services, PA Department of Education, and Keystone Stars
- Extended hours available 7:00 am-6:00 pm

**Religious School Pre-K-10**

- One day program with optional additional day
- 7-10 Confirmation Academy Bi-weekly
- Experiential learning, project-based classrooms, special needs children welcome

**Robust lifelong learning programs  
Engaging social activities for all ages  
Lively Shabbat morning Torah Study  
We welcome interfaith and non-traditional families  
Special rates for new members**

For more information, contact us at:  
[judea@templejudea.org](mailto:judea@templejudea.org)  
Temple Judea of Bucks County  
38 Rogers Rd Furlong, PA 18925

**Congregation Kol Emet**

1360 Oxford Valley Road, Yardley, PA  
215-493-8522 • [www.kolemet.org](http://www.kolemet.org)

Congregation Kol Emet, founded in 1984 as a Reconstructionist synagogue, is a committed to the growth of a spiritually and intellectually engaging Judaism. We are warm, welcoming and enriching.

**Congregation Tiferet Bet Israel**

1920 Skippack Pike, Blue Bell, PA  
610-275-8797 • [www.tbibluebell.org](http://www.tbibluebell.org)

Tiferet Bet Israel is a warm and welcoming contemporary conservative synagogue in Blue Bell, Pa. Their community is constantly evolving and always seeking new ways to provide meaningful experiences that embrace Jewish values and beliefs.

**Har Zion Temple**

1500 Hagys Ford Road, Penn Valley, PA  
610-667-5000 • [www.Harziontemple.org](http://www.Harziontemple.org)

Tradition is our bedrock, family is our shelter, community is our garden, learning is our light. Come pray. Come learn. Come connect. Come home.

**Temple Judea of Bucks County**

38 Rogers Road, PO Box 109, Furlong, PA  
215-348-5022 • [www.templejudea.org](http://www.templejudea.org)

We are a lively, welcoming and diverse Reform congregation. We offer worship services and life-cycle celebrations along with exciting educational and arts programs, an excellent religious school, and full-day preschool.

**Tifereth Israel of Lower Bucks County**

2909 Bristol Road, Bensalem, PA  
215-752-3468 • [Tiferethisrael-pa.org](http://Tiferethisrael-pa.org)

We are a Conservative egalitarian congregation that focuses on families just like yours. We have a strong Hebrew school program with an award winning youth program. Come for a visit and see what's happening in Jewish life in Lower Bucks County.

**(Temple) Beth Hillel-Beth El**

1001 Remington Road • Wynnwood, PA  
610-649-5300 • Fax: 610-649-0948 • [info@tbhbe.org](mailto:info@tbhbe.org) • [www.tbhbe.org](http://www.tbhbe.org)

**Beth Sholom: An American Synagogue  
Designed by Frank Lloyd Wright**



**Where Spirituality Meets Modern Architecture**

8231 Old York Road • Elkins Park, PA 19027  
215-887-1345 x157

[tours@bethsholomcongregation.org](mailto:tours@bethsholomcongregation.org)  
[groupstours@bethsholomcongregation.org](mailto:groupstours@bethsholomcongregation.org)  
[www.bethsholompreservation.org](http://www.bethsholompreservation.org)

CONGREGATION  
**Kol Emet**  
Judaism for  
Today's World



1360 Oxford Valley Road, Yardley, PA 19067 • (215) 493-8522  
[office@kolemet.org](mailto:office@kolemet.org) • [www.kolemet.org](http://www.kolemet.org)

## RETAIL

### AUTOMOTIVE

#### Colonial Nissan

117 Bustleton Pike, Feasterville, PA  
888-491-1100 • [www.colonialnissan.com](http://www.colonialnissan.com)

Colonial Nissan takes pride in making new or certified used car shopping easy and enjoyable. With a knowledgeable, well-trained staff and outstanding service facilities, they look forward to helping you with all of your automotive needs.

#### Keystone Motors

497 E. Lancaster Ave., Berwyn, PA  
610-647-1800 • [www.877keystone.com](http://www.877keystone.com)

The oldest and largest Volvo dealer in Pennsylvania. Two locations plus body shop. A family-owned and operated business with full service and parts departments in all locations.



**VIDEON**  
CHRYSLER • DODGE • JEEP • RAM

*Videon Means Value!*

**Family Owned  
Serving The  
Main Line To The  
State Line For  
Over 62 Years**

(610) 356-7000  
4951 West Chester Pike  
Newtown Square, PA  
[VIDEON.COM](http://VIDEON.COM)

2017 Best of Mainline medianews  
Main Line Suburban Life  
Main Line Times

2016 CONSUMER SATISFACTION AWARD  
Dealer Rating

#### Videon Chrysler Dodge Jeep Ram

4951 West Chester Pike, Newtown Square, PA  
610-356-7000

At Videon Chrysler Dodge Jeep Ram our friendly professionals are available to ensure that all your questions are answered. From the sparkling new to the tried-and-true previously owned vehicles in our lineup, the aesthetic experts over in our service center and body shop, to our enthusiastic rate-reducers in financing, there's no shortage of things to love at Videon Chrysler Dodge Jeep Ram. We know your time is valuable, so let us do all the hard work for you; superb service and friendly folks are what you'll find here.



**IF YOU CAN'T MAKE A DEAL WITH US,  
YOU CAN'T MAKE A DEAL WITH ANYBODY!**

**Number One Volume  
Nissan Dealer In PA**

[www.ColonialNISSAN.com](http://www.ColonialNISSAN.com)

**Colonial NISSAN**

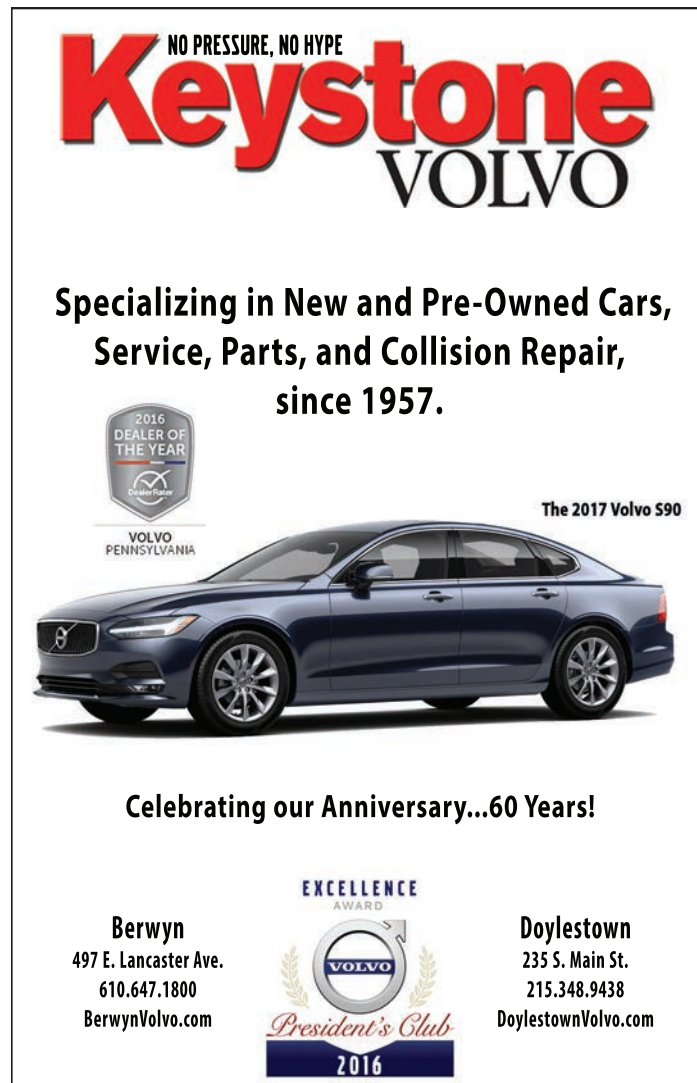

**NO PRESSURE, NO HYPE**  
**Keystone**  
**VOLVO**

**Specializing in New and Pre-Owned Cars,  
Service, Parts, and Collision Repair,  
since 1957.**

2016 DEALER OF THE YEAR  
VOLVO PENNSYLVANIA

The 2017 Volvo S90

**Celebrating our Anniversary...60 Years!**

**EXCELLENCE AWARD**  
**PRESIDENT'S CLUB**  
**2016**

**Berwyn**  
497 E. Lancaster Ave.  
610.647.1800  
[BerwynVolvo.com](http://BerwynVolvo.com)

**Doylestown**  
235 S. Main St.  
215.348.9438  
[DoylestownVolvo.com](http://DoylestownVolvo.com)



# A. Brandt+Son

ANTIQUE AND ESTATE JEWELRY

Visit us at [www.abrandtandson.com](http://www.abrandtandson.com)

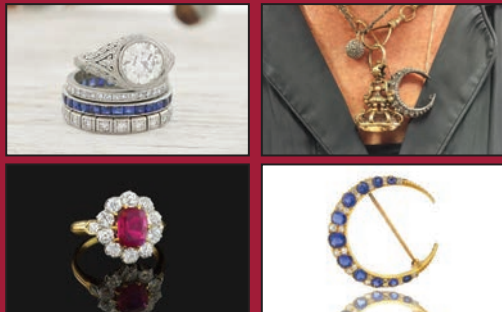

*We buy Gold, Silver and All Precious Metals  
We appraise and purchase jewelry from estates*



223 Haverford Avenue, Narberth

610 617 0993



**Shop in our Store**  
**235 Haverford Ave, Narberth**  
**HANDMADE ART & CRAFT**  
**FOR COLLECTING & GIVING**

---

**Make it in our Studio**  
**41 N. Narberth Ave, Narberth**  
**OPEN STUDIO**  
**WORKSHOPS**  
**PARTIES, ADULTS & KIDS**  
**GROUP OUTINGS**

**Sweet Mabel 610-667-3041 SweetMabel.com**

## BOUTIQUES

### A Brandt & Son Antique & Estate Jewelry

223 Haverford Ave., Narberth, PA

610-617-0993 • [www.abranditandson.com](http://www.abranditandson.com)

Family-owned store specializing in antique and estate jewelry, vintage engagement rings and repair services. Winner of multiple Best of Philly & Main Line Awards. View our extensive collection online!

### Jan's Boutique

406 Marlton Pike E., Cherry Hill, NJ

856-428-8181 • [www.jansboutiqueonline.com](http://www.jansboutiqueonline.com)

The largest selection of eveningwear in the Delaware Valley. We have over 10,000 dresses in stock for prom, mother of the bride/groom, mitzvahs, sweet 16, ball gowns, short dresses, informal weddings and more. Come visit our brand-new expanded showroom today.

### Pasha Boutique

839 W Lancaster Ave., Bryn Mawr PA

610-525-2777 • [www.pashaboutique.com](http://www.pashaboutique.com)

A highly curated collection of contemporary women's fashion featuring an electric mix of European and American designers of clothing, jewelry and handbags. Visit our shop to experience personalized styling.

### The Pink Daisy



90 W. Afton Ave., Yardley, PA 19067

215-321-2248/800-647-5730 • [www.thepinkdaisy.com](http://www.thepinkdaisy.com)

Our beautiful boutique offers a broad range of gifts (including hostess gifts), elegant tableware, a large selection of Judaica and now a fabulous collection of clothing for women and children-brands such as Josephi Ribkoff, Planet, Sympli and Alembika. Attentive, personal assistance to help you make the best selections.

# wardrobe

## BOUTIQUE



## Contemporary womens sportswear

## Unique home decor and gifts

233 Haverford Avenue • Narberth PA • 610 667 2134 • [wardrobehome.com](http://wardrobehome.com)



Bonnie S. Greisler

- Tailored Clothing & Sportswear
- Accessories & Footwear
- Formal Attire for Men & Boys (Sales & Rentals)

Red Lion Rd & Huntingdon Pk  
 #10 Feters Mill Square  
 Huntingdon Valley, PA 19006

P 215.914.2060 ■ F 215.914.2062

[themenandboysstore@yahoo.com](mailto:themenandboysstore@yahoo.com)  
[www.themenandboysstore.com](http://www.themenandboysstore.com)

### RDM Designer Outlet and Design Studio

413 W. Ridge Pike, Conshohocken, PA  
610-834-0367 • [www.rdmdesignspa.com](http://www.rdmdesignspa.com)

Be the best dressed for the best price!! From glamorous gowns to cocktail chic as well as stylish separates, RDM creates the "Perfect You" at the perfect price for any special occasion. Designers such as Marchesa, Valentino, Monique Lhiller, Rowland and much, much more. Professional service and custom alterations. By appointment only.

### Revivals Consignment Boutique

258 Haverford Ave., Narbeth, PA  
610-660-8119 • [www.revivalsboutique.com](http://www.revivalsboutique.com)

Featuring women's upscale fashion. A premier selection of couture clothing, handbags, shoes and accessories from designers like, Chanel, Hermes, Louis Vuitton, Gucci, Prada and more, at great price reductions. Cool vintage jewelry and personalized styling by Robin herself!

### Stupp Furs

379 Lancaster Ave., Haverford, PA  
610-896-6662  
261 N. Old York Road, Jenkintown, PA  
215-885-4747 • [www.stuppfurs.com](http://www.stuppfurs.com)

From charming fur embellished toys to the finest full-length mink coats — and everything in between. Our commitment to provide nothing short of the very best to our clients is unparalleled.



**RDM** Designer Outlet  
& Design Studio

Designer clothing  
without  
designer prices

[www.rdmdesignspa.com](http://www.rdmdesignspa.com)

413 W. Ridge Pike, Suite 2 • Conshohocken, PA • 610-834-0367 • Mon-Sat 10-5

### SELL • CONSIGN • SHOP *Revivals Boutique* Designer Consignment



610-660-8119  
258 HAVERFORD AVE • NARBETH, PA  
[INFO@REVIVALSBOUTIQUE.COM](mailto:INFO@REVIVALSBOUTIQUE.COM)



### *The Pink Daisy*



90 W. Afton Ave  
Yardley, PA 19067  
[thepinkdaisy.com](http://thepinkdaisy.com)  
215-321-2248

*Your one-stop shop gift  
and clothing boutique.*



## PASHA BOUTIQUE



[www.pashaboutique.com](http://www.pashaboutique.com)

610-525-2777

839 W Lancaster Ave, Bryn Mawr PA 19010

## STUPP Furs

fur • leather • shearling



Exciting 2017 collections featuring furs by Michael Kors, YSL, Zandra Rhoads, Bisang, Dena Lyons, de Carlis and more...

Appraisals • Restyling  
Repairs • Cleaning • Storage

379 Lancaster Ave.  
Haverford, PA  
610.896.6662

261 N. Old York Rd.  
Jenkintown, Pa  
215.885.4747

[www.stuppfurs.com](http://www.stuppfurs.com)

## The Sweater Mill

115 S. York Road, Hatboro, PA

215-441-8966 • Visit our page on Facebook.

The Sweater Mill is hidden treasure in Hatboro, Pa. A destination store for all generations, men and woman. We cannot mention names because our prices are that good. We are here to dress you for every day and Saturday night. You will not believe the selection of unique clothing and accessories until you come and visit.

## Wardrobe Boutique

233 Haverford Ave., Narberth, PA

610-667-2134 • [www.wardrobehome.com](http://www.wardrobehome.com)

Wardrobe Boutique is nestled in the quaint town of Narberth. Specializing in unique women's sportswear. Featuring clothing from Canada, Italy and Denmark, with a large selection of American-made apparel all at terrific price points. Special selection of jewelry, scarves and handbags and great home furnishings.

## GALLERIES

### Sweet Mabel Gallery & Studio

Store: 235 Haverford Ave., Narberth, PA

610-667-3041

Studio: 41 N. Narberth Ave., Narberth, PA

610-667-3043

Sweet Mabel Gallery offers a fun collection of handmade art and craft from local, national and fair trade artists. The first Friday of every month we host an opening reception to introduce our newest exhibiting artist. Our art studio is a creative place for kids and adult parties, workshops and girls night out, as well as an open studio for anyone to create at their own pace. We focus on using found and repurposed materials to create extraordinary works of art.

## JERUSALEM ISRAELI GIFT SHOP

☆ Judaica Superstore & Art Gallery ☆



Special Gifts for Special Occasions

Weddings, Bar/Bat Mitzvahs, All Holidays

Large Selection of  
Taleisim & Tefillin & Mezuzahs

Be sure to visit our Art Gallery

A vast selection of Wines & Jewelry

Full Line of Ahava® Israeli Skin Care Products



7818 CASTOR AVE., N.E. PHILA. (215) 342-1452 • Open Sun. thru Fri.

**SUPPORT YOUR LOCAL JUDAICA STORE**

## Joy Stember Metal Arts Studio

Specializing in handmade contemporary Judaica, objects for the home, special commemorative awards and gifts as well as custom one-of-a-kind sculptures.

Abington, PA • 215-885-2930 • [www.joystember.com](http://www.joystember.com)



## GIFTS & JUDAICA

### Joy Stember Metal Arts Studio

1160 Easton Road, Abington, PA  
215-885-2930 • [www.joystember.com](http://www.joystember.com)

Philadelphia's own, nationally acclaimed, award-winning, contemporary Judaica, handmade by Joy Stember. Joy's original works of art are created from pewter and brass. She welcomes commissions of all sizes and specializes in special commemorative awards and gifts. Available through her website or call to set up an appointment at her studio.

### Jerusalem Israeli Gift Shop

7818 Castor Ave., Philadelphia, PA  
215-342-1452 • [gift18@aol.com](mailto:gift18@aol.com)

Support Israel and Philadelphia's only Judaica store. Providing Judaica and holiday needs, mezuzot, talitot, books, ketubot, wines, Sukkot, plus Michal Negrin and other jewelry, framed art, giftware, music and Ahava skin products.

## HOME IMPROVEMENT AND FURNITURE

### Colonial Floor Carpet One

83 N. Bustleton Pike, Feasterville, PA  
215-322-0700 • [www.colonialfloor.com](http://www.colonialfloor.com)

Family-owned and operated since 1925, formerly of Frankford Avenue. Select from hardwoods, laminates, vinyl and ceramic flooring, carpets and area rugs in their spacious showroom. New styles and colors on display.

Bring this ad. Take **17% off** any one item.  
Certain restrictions apply. Offer ends December 31, 2017.



**Fall?  
We have it!**

**17%**

**The Sweater Mill**

115 S. York Road, Hatboro 215.441.8966 Open Monday-Saturday 10-5

Retail

# QUALITY PAINTING



**ALL ASPECTS OF BUILDING  
PAINTING & MAINTENANCE**



**Pre-sale Real Estate Work**

**Custom Interior & Exterior Painting Work**

**No Job Too Small**



**RESIDENTIAL & COMMERCIAL**



**Call or Text**

**267-688-4671**

10/18



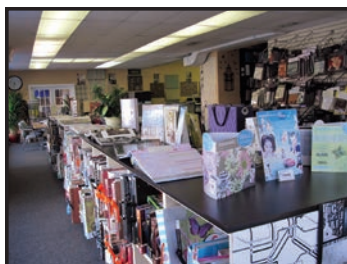

## YOUR ONE-STOP DECORATING SHOP

**Drapes  
Blinds  
Shutters  
Wall Coverings  
Fabrics  
Floor Coverings**

*We Manufacture  
Window Treatments*

*HunterDouglas™ & other  
leading brands*

*In-House Designers  
To Assist You!*

**D. Schultz**  
INTERIORS, INC.  
WALL COVERINGS AND WINDOW FASHIONS



**VISIT OUR  
CARPET & FLOORING  
SHOWROOM**

**312 N. Easton Road, Willow Grove, PA**  
(1.1 Miles South of Tpk. On 611 • Just North of Willow Grove Mall)

**215-366-7460**

[www.dschultzinteriors.com](http://www.dschultzinteriors.com)

**For All of Your Office Furniture Needs!  
(Next Door!)**

**New & Used Office Furniture • Manufacturers' Closeouts  
Space-Planning & Design Experts On-Site**

**215-366-7455**

[www.officefurniturebarn.com](http://www.officefurniturebarn.com)



**COLONIAL**  
*Floor Covering*

CARPET ONE FLOOR SHOWROOM  
Cares

HARDWOOD | CARPET | LAMINATE | TILE | VINYL | AND MORE

**83 N. Bustleton Pike** **215-322-0700**  
**Feasterville, PA 19053** [www.colonialfloor.com](http://www.colonialfloor.com)

*Buy local. It matters. Family owned since 1926.*

**JOHN NEILL**  
*Painting*

*The Sign of Craftsmanship*

**Over 40 Years of Excellence**

Exterior Painting ♦ Interior Painting  
Carpentry ♦ Pressure Cleaning  
Color Consultations ♦ Wallcoverings  
Kitchen Cabinet Refinishing  
Drywall Repairs ♦ Shutter Repairs

**610-664-5555**  
[www.johnneillpainting.com](http://www.johnneillpainting.com)

## D. Schultz Interiors

312 N. Easton Road, Willow Grove, PA

215-366-7455 • [www.dschultzinteriors.com](http://www.dschultzinteriors.com)

With custom window treatments and wall coverings, plus a new complete floor-covering department, literally from floor to ceiling, D. Schultz Interiors is the only name you need to know when redecorating. Also, offering free design consultations and office furnishings.

## Etc Organization

[www.etcorganizing.com](http://www.etcorganizing.com)

267-273-1597, [ellen@etcorganization.com](mailto:ellen@etcorganization.com)

Custom designs to fit your needs. Organize professional and personal spaces. Eliminate stressful clutter and set up storage systems. Let me help maximize your space and time. Call today for a consultation.

## John Neill Painting and Decorating

610-664-5555 • [www.johnneillpainting.com](http://www.johnneillpainting.com)

John Neill Painting & Decorating, Main Line Philadelphia's premier full-service painting company, has been providing professional craftsmanship with a personal touch for over 40 years. With our expanded services, we can handle all of your home maintenance and decorating needs.

## Wage Lighting

401 Bustleton Pike, Feasterville, PA

215-355-1090 • [www.wagelighting.com](http://www.wagelighting.com)

For over 75 years, Wage Lighting has provided the finest selection of upscale lighting and largest lampshade collection available. Also offering accessories, framed art and other home decor with a personal touch. Come see our totally renovated 10,000-square-foot showroom.

## JEWELRY

### Jay Roberts Jewelers

515 Route, 73 South Marlton, NJ

(Across from the Promenade Shopping Center)

856-596-8600

Family owned and operated for 30 years featuring fine jewelry crafted by local and internationally renowned designers. Alor, Chopard, Cartier, Yurman and Michele & Breitling just to name a few. We pride ourselves on the quality of our brands and diamonds. And, customer service is of utmost importance for you shopping experience. We invite you to call, click or visit our expansive showroom today.

ORGANIZING, ETC.  
by ELLEN TREU COHEN

PROFESSIONAL ORGANIZING  
SERVICES CUSTOMIZED TO  
MEET EACH CLIENT'S NEEDS

phone 267-273-1597

email [ELLEN@ETCORGANIZING.COM](mailto:ELLEN@ETCORGANIZING.COM)

web [ETCORGANIZING.COM](http://ETCORGANIZING.COM)



## SALONS

### Chez Raina Salon

200 Monument Road, Suite 5, Bala Cynwyd, PA  
610-667-7155 • [chezrainasalon.net](http://chezrainasalon.net)

Chez Raina is a full-service salon, striving for excellence in all our services. Having been in the business for over 30 years. Now in our fresh new location! We provide a relaxed atmosphere where each customer feels comfortable and well cared for. Offering expedients personal care as well as convenient hours. Services available are color, highlights, keratin treatments, make up, updos, haircuts, gels, manicures, pedicures, acrylic nails, waxing, facials and massage. We have won Best of the Main Line for both hair care and nail care services for several years.

### Jude Plum Co.

821 W. Lancaster Ave. Bryn Mawr, PA  
610-527-1770

Jude Plum Co. has a large selection of natural European hair wigs and hair pieces for men, women and children and specializing in all types of hair loss. Jude Plum and his sister help cancer patients cope with their transitional hair loss during therapy in a private environment. Also available by appointment are salon services: cuts, styling, color, highlights, corrective color, updos and all types of hair straightening.



*it's all about you!*

**Chez Raina**

**Certified  
Keratin Salon**

**Complete Hair & Nail Services  
Gels Facials Waxing  
Therapeutic & Stone Massage  
Framesi, OPI, Shallac & Paul Mitchell**

200 Monument Road • Suite 5 • Bala Cynwd

**610-667-7155**

[www.ChezRainaSalon.net](http://www.ChezRainaSalon.net)

Evening Appointments

## Surviving Cancer in Style



Jude Plum with Kristin D., shown wearing her wig

**Jude Plum Co.**  
[www.JudePlumSalon.com](http://www.JudePlumSalon.com)

**Natural European hair wigs and hairpieces  
for men, women, and children  
with all types of hair loss**

*"The anxiety surrounding losing my hair was put to rest when I saw what a natural look and feel the wigs at Jude Plum have. The staff helped me feel extremely reassured and comfortable during this difficult period. I would recommend Jude Plum to anyone in need of an understanding, experienced, and compassionate environment!"*

**610.527.1770**

821 W. Lancaster Avenue  
Bryn Mawr, Pennsylvania 19010



# AUTOMOTIVE

**\$\$\$ WE BUY CARS  
FREE PICK-UP**  
7 days/wk. Junk cars removed FREE  
Call John 215-281-9974

# DENTIST

**JAY GOLDSLEGER, D.D.S.**  
Upper Merion Dental Assoc.  
King Of Prussia  
610-337-2325

# EDUCATION

**EDUCATION PLUS**  
Private tutoring, all subjects,  
elemen.-college, SAT/ACT prep.  
7 days/week.  
Expd. & motivated instructors.  
(215)576-1096  
www.educationplusinc.com

# HOUSEHOLD SERVICE

**CRYSTAL CHANDELIER SERVICE**  
Rewiring, refin, cleaning. Looks brand  
new when we're through. Howard  
Serotta 215-423-2234; 215-368-4056

# DICK GELZINIS

Home Improvements - Painting,  
Plastering, Dry Wall repair and  
installation, Wallpaper removal.  
Refs Ins.. Free Est. 215-990-1399

# MIRRORED WALLS BY JERRY GROSSMAN

Closets, Doors, Jacuzzi,  
Vanity, Fitness area, etc.

# CUSTOM SHOWER DOORS AND ENCLOSURES.

Free Estimate 215-675-9633

# LEGAL

# ESTATE ADMINISTRATION

Legal Services per fee schedule  
approved by the court in 1983  
Arnold Machles, Esquire  
Suite 122,  
401 East City Avenue  
Bala Cynwyd, PA 19004  
610-667-0555  
FAX 610-667-8440  
machleslaw@gmail.com

# LEGAL

**CARON P. GRAFF, ESQ.**  
**DIVORCE AND FAMILY LAW**  
**DIVORCE**  
**SUPPORT**  
**ALIMONY**  
**CUSTODY**  
**VISITATION**  
**ADOPTION**  
**PROPERTY SETTLEMENTS**  
**PROTECTION FROM ABUSE**  
**215-572-6868**  
410 Old York Rd  
Jenkintown, PA. 19046  
**215-568-5850**  
1500 Walnut St.  
Suite 1340  
Philadelphia, PA 19102

# MEDICAL

# CUSTOM MOLDED SHOES & ORTHODICS

# We Make House Calls...

- Made From Plaster Casts
- Done in Your Home At  
No Extra Charge
- Especially Suited For  
Arthritis,  
Diabetics, Hammertoes  
**MEDICARE NOW COVERING  
SHOES FOR DIABETICS**  
**WE CARRY A COMPLETE LINE  
OF MEDICAL EQUIPMENT**  
**ADVANCE**  
**MEDICAL EQUIPMENT CO., INC.**  
**Rick Rosenblum**  
**215-426-1731**

# MEDICAL



Reliable.  
Responsive.  
We're there when you need us.

Excellent care with no compromise  
in quality

Excellent, Compassionate Home  
Care  
Services from Experienced,



Qualified Caregivers  
Personal Needs  
Home Services  
Daily Tasks

Transportation Assistance  
Affordable rates with  
no compromise in quality.

Call Today: (215) 477-1050

# ELITE PROFESSIONAL NURSING

Home Healthcare Provider 24/7  
Services Available. Prescreened  
certified nursing assistants, home  
health aides, companions trained in  
dementia & hospice services.

**1 on 1 Personal Care**

www.elitepronursing.com  
Services Provided: Escorts to Appts.,  
Meal Preparation, Light housekeep-  
ing, errands, grooming,  
Medication Reminders.  
Phila/Main line Area  
610-314-3873  
info@elitepronursing.com

# MERCHANDISE MARKET

**DOWNSIZING OR CLEANING OUT?**  
1 mans trash/another mans treasure  
Call Joel 215-947-2817

# CASH IN YOUR CLOSET INC.

Licensed and Bonded  
**ESTATE SALES**

# MERCHANDISE MARKET

**DON'T SELL  
UNTIL YOU CONTACT US!**  
**ENTIRE ESTATES PURCHASED**

Silver • Coins • Gold  
Sterling Flatware & Pieces  
Costume & Estate Jewelry  
Glassware • Trains • Dolls  
Vintage Clothing/Handbags  
Entire cleanout &  
removal service provided.  
30 years experience.

**CALL KEVIN "D"**  
**267-934-3002**

# PRINTING

 **Hand Calligraphy,  
Invitations & Gifts**  
**SUPER DISCOUNTS!!**  
For All Occasions  
IRMA 215-938-1440 

# REAL ESTATE

# STORES FOR RENT BUCKS COUNTY

**GREAT LOCATIONS  
READY FOR  
IMMEDIATE OCCUPANCY**  
**DAVID FIORI, INC.**  
REALTORS  
**215-245-2000**



**WE'RE A *twitter***  
**ABOUT JEWISH PHILADELPHIA.**



Follow us @jewishexponent

**JEWISH EXPONENT**

## S. JEFFREY HORROW ASSOCIATES, LLC

*Tax & Accounting Services*

S. Jeffrey Horrow

610-828-7060 fax: 610-825-8262

email: SJHorrow@gmail.com

SJHorrow.com

Post Office Box 533 | Lafayette Hill, PA 19444-0533



## Diamond Painting & Decorating, Inc.

Historical Restorations • Brick And Stone Cleaning • Pointing  
Steeple Tack Work • Waterproofing • Caulking • Roofing • Masonry • Carpentry  
Cornice Repairs • Millwork Painting • Copper Work • Custom Sheet Metal Work

**FREE ESTIMATES**

Specializing in Residential Painting • Mention this ad for a 15% discount

**MAIN LINE 610-668-1500**

Phyllis R. Shore  
p.shore@comcast.net

H 215-886-4040  
C 610-659-1110

### Quality Companionship Services

Grooming and Dressing, Assist with Daily Activities  
Shopping, Meal Prep, Bills, Paperwork, Phone Calls  
Social Visits, Taking Walks, Reading  
Errands and Appointments, Etc.

**Decluttering • Organizing • Packing and Unpacking**

*Specialists in Children's Haircuts*



BY IMPERIAL COIFFURES LTD.

3340 Nazareth Rd.,  
Easton PA., 18042  
**610-258-2959**

Walk-ins Only  
Mon-Fri. 9-5  
Sat. 9-3

**NEED A LAWYER**  
**TOLL FREE (888) "D-I-A-L-L-A-W"**

FREE CONSULTATION: Personal Injury  
All Accidents, Disability, Divorces, Criminal Defense,  
Estates, Worker's Comp, Bankruptcy or General Practice

**LAW OFFICES OF**  
**ROVNER, ALLEN, ROVNER, ZIMMERMAN & NASH**

(215) 698-1800 | (215) 322-0411  
(215) "D-I-A-L-L-A-W" | (856) "D-I-A-L-L-A-W"

175 Bustleton Pike, Feasterville, PA 19053

BOB'S PERSONAL LINE: (215) 260-0291  
Fax: (215) 355-0940

www.dial-law.com | E-Mail: rovnerr@dial-law.com



**BOB ROVNER**  
Former State Senator Assistant  
District Attorney

*Irma Brookstein*

Invitations

Stationery

Calligraphy

Gifts

Les Femmes  
157 Manor Road  
Huntingdon Valley, PA  
19006  
215-938-1440  
Fax: 215-938-0421



## ELDER LAW AND ESTATE PLANNING

Wills • Trusts • Powers of Attorney • Living Wills  
Probate Estates • Protect assets from nursing home

**LARRY SCOTT AUERBACH, ESQ.**

*Certified Elder Law Attorney • CPA-PFS, J.D., LL.M., MBA*

1000 Easton Road • Abington, PA 19001

For consultation call **215-517-5566** or **1-877-987-8788** Toll Free

Website: **www.Lsauerbach.com**

## By Invitation Only

Personal service & extraordinary invitations  
at discounted prices

30% Discount \* Computerized Calligraphy  
Incredible Selection \* Convenient Appointments

**Melissa Berk**  
**215.654.1601**



Melissa@ByInvitationOnly.us





**TEENS** Jewish Community High School • Jewish Online Learning for Teens • College credit for high school students (Gratz Academy)

**ONLINE AND ACCELERATED GRADUATE AND CERTIFICATE PROGRAMS** Jewish Education (MA and Ed.D) Holocaust and Genocide Studies (MA and Ph.D) • Jewish-Christian Studies Certificate • Jewish Communal Service (MA) • Jewish Studies (MA) • Jewish Professional Studies (BA and MA)

**PROFESSIONAL DEVELOPMENT (NEXT)** Online, Hybrid, and On-Campus Education for Supplementary School Teachers

**NON-CREDIT ADULT PROGRAMMING** Continuing Legal Education • Adult Jewish Learning Courses • Hebrew and Yiddish classes • Monthly Lunch & Learn programs

**Gratz.edu** | [admissions@gratz.edu](mailto:admissions@gratz.edu) | 215-635-7300



## OR HADASH

*... Shedding new light  
on Jewish traditions*

Our diverse, inclusive Reconstructionist community welcomes you!

- \* One-day-a-week religious school curriculum
- \* We welcome all abilities, sexual orientations
- \* Social action, adult education and study
- \* Musical, cultural, artistic activities for all ages

***Make our house your home for the High Holy Days!*** In addition to services in our main sanctuary, we offer family events and educational activities for all ages.  
***Ticket info, contact [office@orhadash.com](mailto:office@orhadash.com).***

190 Camp Hill Road, Fort Washington, PA 19034  
**[www.orhadash.com](http://www.orhadash.com) 215-283-0276**  
Rabbi Joshua Waxman \* Ed. Dir. Barbara Weisman

# THE GUIDE

to Everything Jewish in the  
Greater Philadelphia Area

## JEWISH FEDERATION OFFICES



### Jewish Federation of Greater Philadelphia

#### Jewish Community Services Building

2100 Arch St. • Philadelphia, PA 19103

215-832-0500 • Fax: 215-832-0510

[info@jewishphilly.org](mailto:info@jewishphilly.org) • [jewishphilly.org](http://jewishphilly.org)

See ad on page 10

## NEIGHBORING JEWISH FEDERATIONS

#### Jewish Federation of Atlantic and Cape May Counties

501 N. Jerome Ave. • Margate, N.J. 08402

609-822-4404 • Fax: 609-822-4426

[becky@jewishbytheshore.org](mailto:becky@jewishbytheshore.org) • [jewishbytheshore.org](http://jewishbytheshore.org)

#### Jewish Federation of Delaware

101 Garden of Eden Rd. • Wilmington, DE 19803

302-427-2100 • Fax: 302-427-2438

[JFDinfo@shalomdel.org](mailto:JFDinfo@shalomdel.org) • [shalomdelaware.org](http://shalomdelaware.org)

#### Jewish Federation of the Lehigh Valley

702 N. 22nd St. • Allentown, PA 18104

610-821-5500 533 • Fax: 610-821-8946

[mailbox@jflv.org](mailto:mailbox@jflv.org) • [jewishlehighvalley.org](http://jewishlehighvalley.org)

#### Jewish Federation of Southern New Jersey

Harold R. Isdaner Building • Weinberg Community Campus

1301 Springdale Road, Suite 200 • Cherry Hill, N.J. 08003

856-751-9500 • Fax: 856-751-1697

[jewishfederation@jfedsnj.org](mailto:jewishfederation@jfedsnj.org) • [jewishsouthjersey.org](http://jewishsouthjersey.org)

#### Jewish Federation of Princeton Mercer Bucks

4 Princess Road • Suite 206 • Lawrenceville, N.J. 08648

609-219-0555 or 609-530-0400 • Fax: 609-219-9040

[mailbox@jewishpmb.org](mailto:mailbox@jewishpmb.org) • [jewishpmb.org](http://jewishpmb.org)

## SERVICES AND PROGRAMS

The range of services offered by the Jewish community for its members and for the general public is varied and wide-ranging, with the community priding itself on offering high-quality services. Though it is not possible to provide for all needs in all parts of the Greater Philadelphia area, the organized Jewish community hopes that people will take advantage of available programs and services to which they are entitled. Almost all Jewish communal agencies charge fees on a sliding-scale basis or make other provisions for assisting those with limited financial means. Residents of the five-county region are eligible to use these services, as are local college students, visitors and members of the armed services stationed nearby.

## ADDICTIONS

### Achievement Through Counseling and Treatment (ACT)

#### JEVs Human Services

5820 Old York Road • Philadelphia, PA 19141  
215-276-8400 • Fax: 215-276-2739 • [jevshumanservices.org](mailto:jevshumanservices.org)  
1745 N. Fourth St. • Philadelphia, PA 19122  
215-236-0100 • Fax: 215-236-7601 • [act@jevs.org](mailto:act@jevs.org)

Offers comprehensive medication-assisted treatment for opiate abuse with individual and group counseling in both outpatient and intensive outpatient settings at both locations.

#### Eagleville Hospital

100 Eagleville Road • Eagleville, PA 19403  
610-635-7400 or 1-800-255-2019 • Fax: 610-539-9314 • [eaglevillehospital.org](http://eaglevillehospital.org)  
A private, independent, nonprofit addictions and behavioral health treatment and educational organization. Offers levels of care ranging from acute psychiatric hospitalization to specialty hospitalization to residential care for treating addiction, co-occurring, and mental health disorders. Staffed by physicians, nurses and psychiatrists, who, along with therapists, social workers and addictions counselors, provide integrated care customized to adults of all ages. When a patient has both mental health issues, including acute psychiatric disorders, and substance use disorders, all issues are treated simultaneously. Provides a complete spectrum of integrated care options.

#### Jewish Alcoholics, Chemically dependent (JACS)

hosted at: Congregation B'nai Tikvah, Beth Israel  
115 East Holly Avenue • Sewell, NJ 08080  
609-841-9616 • [exshicker@gmail.com](mailto:exshicker@gmail.com)

Encourages Jewish alcoholics, chemically dependent persons and their families, friends, and associates to explore recovery in a nurturing Jewish environment. JACS educates all sectors of the Jewish community through its resource center, speaking engagements at synagogues, JCCs, schools and youth groups about issues of chemical dependency and Jewish family life. JACS also runs retreats and events throughout the year for Jews in recovery and significant others.

#### Support Group for Parents of Adolescent & Adult Children Living w/Addiction and Related Brain Disease

Rodeph Shalom, 615 N. Broad St. Philadelphia, PA 19123  
215-627-6747 x216 • [rabbimaderer@rodephshalom.org](mailto:rabbimaderer@rodephshalom.org) • [rodephshalom.org](http://rodephshalom.org)  
Meets regularly to learn more about substance use and mental health disorders; share experiences/resources; and explore how to appropriately support our children. Anonymity respected. No affiliation with RS is necessary. No charge.

## ADOPTION AND CHILD-WELFARE

### Foster Care Services

#### Jewish Family and Children's Service of Greater Philadelphia

1501 N. Broad St., Suite 14 • Philadelphia, PA 19122  
1-866-JFCS-NOW or 1-866-532-7669 • [jfcsphilly.org](http://jfcsphilly.org)

An accredited program under contract with the Department of Human Services and other county agencies that delivers services to children who are abused or neglected or whose parents cannot adequately care for them.

#### Foster Care

Provides certified foster homes for children from birth to age 21. Many of these children, including those with special medical needs, have experienced trauma, loss and grief, and need a temporary home that provides stable support and structure.

#### Special-Needs Adoption

Through the SWAN (Statewide Adoption and Permanency Network), JFCS works to find permanent homes for children who cannot safely return to their family of origin. JFCS' Child Welfare Department provides in-home services to help prepare children for adoption and post-adoption services.

### Open Arms Adoption Network

#### Jewish Family and Children's Service of Greater Philadelphia

7607 Old York Road (Lower Level) • Elkins Park, PA 19027  
1-888-OPEN-ARMS

[info@openarmsadoption.net](mailto:info@openarmsadoption.net) • [openarmsadoption.net](http://openarmsadoption.net)

Helps build and support families through the Domestic Infant Open Adoption program. Offers a broad range of services for families hoping to adopt internationally, too. Licensed in PA, NJ, DE and NY.

### Jewish Adoption and Family Care Options (JAFCO)

234 S. Bryn Mawr Ave., Suite 100 • Bryn Mawr, PA 19010  
610-525-1040 • [Rana@jafco.org](mailto:Rana@jafco.org) • [jafco.org](http://jafco.org)

Provides child welfare services to abused, neglected and at-risk children and children with developmental disabilities. The Family Preservation and Strengthening services include clinical case management, support, referrals, and supervised visitation. The goal is to provide an immediate cost-free response to a family in crisis while creating an additional safety net for Jewish children who are in need. JAFCO Northeast Communities is licensed as a foster care/adoption agency in Pennsylvania and is in the process of recruiting foster care and adoptive parents. The foster care program works to provide culturally appropriate foster and adoptive homes for children within the Jewish community and the community at large.



## COUNSELING AND CARE MANAGEMENT

### Jewish Family and Children's Service of Greater Philadelphia

Administrative Office: 2100 Arch St. • Philadelphia, PA 19103

1-866-JFCS-NOW or 1-866-532-7669

[info@jfcspshilly.org](mailto:info@jfcspshilly.org) • [jfcspshilly.org](http://jfcspshilly.org)

Licensed, experienced therapists counsel individuals, couples, families and groups on a variety of personal and family issues. Counselors help clients develop better ways of understanding and coping, and they facilitate prevention, support and educational group programming. Care managers engage in a variety of activities with clients to restore dignity, hope and meaning when it seems as if life's struggles are insurmountable. Care managers help clients establish short- and long-term goals, and link them with the appropriate community-based support services, such as connection to counseling services, financial assistance, credit counseling, advocacy, local resources and entitlement enrollment.

Major programs and services include:

- Individual and Family Services
- Foster Care Services
- Education and Outreach Services
- Chaplaincy and Hospice Services
- LGBTQ Services
- Infant Adoption Services (Open Arms Adoption Network)
- Serving Individuals Living with Disabilities
- Older Adult Services
- Support for Holocaust Survivors
- Support for the Orthodox Community
- Bereavement Support
- Intimate Partner violence, family abuse and elder abuse support

### Neighborhood Offices:

**CENTER CITY OFFICE:** 2100 Arch St., 5th Floor • Philadelphia, PA 19103

1-866-JFCS-NOW or 267-256-2100 • Fax: 267-256-2119

**PROGRESS PLAZA OFFICE:** 1501 N. Broad. St., Suite 14  
Philadelphia, PA 19122

**EASTERN MONTGOMERY OFFICE:** Mandell Education Campus  
7607 Old York Road (Lower Level) • Elkins Park, PA 19027

**NORTHEAST PHILADELPHIA OFFICE:** 10125 Verree Road, Suite 304  
Philadelphia, PA 19116

**MAIN LINE OFFICE:** The Barbara & Harvey Brodsky Enrichment Center,  
345 Montgomery Ave., Bala Cynwyd, PA 19004 • 267-314-0909

## DOMESTIC VIOLENCE

### Rachel Hotline

Women's Center of Montgomery County

8080 Old York Road • Elkins Park, PA 19027

215-635-7344 or 1-800-773-2424

[wwebmail@dca.net](mailto:wwebmail@dca.net) • [wcmontco.org](http://wcmontco.org)

A 24-hour confidential hotline for victims of abuse. Ask for "Rachel" to be connected to a Jewish woman at this hotline. Also provides support groups, legal services, court and medical appointment accompaniment, in-person and telephone counseling, and educational programs.

### Domestic Violence Prevention/Intervention

Jewish Family and Children's Service of Greater Philadelphia

10125 Verree Road, Suite 304 • Philadelphia, PA 19116

1-866-JFCS-NOW or 1-866-532-7669 • [jfcspshilly.org](http://jfcspshilly.org)

Domestic violence prevention program with individual, group, family and couples therapy. There is also case management, advocacy and financial assistance for those who have been abused. Speakers on topics concerning domestic violence issues and on the prevention of dating violence are available to synagogues, schools and community organizations.

## SERVICES FOR PEOPLE WITH DISABILITIES

### EDUCATION

See the Jewish Education Chapter for the Synagogue-based Education Programs for children with special needs.

### Whole Community Inclusion

#### Jewish Learning Venture

The Pavilion, 261 Old York Road, Suite 720 • Jenkintown, PA 19046

215-320-0360 • Fax: 215-635-8946 • [Gkaplan-mayer@jewishlearningventure.org](mailto:Gkaplan-mayer@jewishlearningventure.org)

[jewishlearningventure.org](http://jewishlearningventure.org)

Engages people with special needs, and their families, and supports their ability to access a range of Jewish educational and religious experiences from early childhood through the transition to adulthood. Learning opportunities throughout the year are offered for families, educators and community members and leaders.

### OROT Program

7601 Old York Road • Melrose Park, PA 19027

215-935-0020 • [info@orotkids.org](mailto:info@orotkids.org) • [orotkids.org](http://orotkids.org)

Supports special needs education in Jewish day schools for children whose needs cannot be met by a resource room. In conjunction with host day schools, OROT personnel set policy, create and supervise programs, provide financial support and advocate for services provided to children with special needs. OROT seeks to provide the best possible curriculum within a supportive and inclusive environment.

### P'TACH (Parents for Torah for All Children)

Post Office Box 141 • Merion Station, PA 19066

215-477-7123 • [PtachPhiladelphia@gmail.com](mailto:PtachPhiladelphia@gmail.com) • [ptach.org](http://ptach.org)

Provides educational services for children with learning differences who require support to maintain themselves in area Jewish day schools. Provides resource room funding and tutorials.

## EMPLOYMENT PROGRAMS

### JEVS Human Services

9350 Ashton Road, Suite 201 • Philadelphia, PA 19114

267-350-8600 • Fax: 215-255-4777 • [jevshumanservices.org](http://jevshumanservices.org)

#### hireAbility

[hireAbility@jevs.org](mailto:hireAbility@jevs.org) • [jevshumanservices.org](http://jevshumanservices.org)

Offers individuals with disabilities – as well as those living with chronic diseases – assistance in preparing for competitive employment. Customized services include vocational assessments, career track identification, along with job development, placement and coaching.

#### Project Success

[projectsuccess@jevs.org](mailto:projectsuccess@jevs.org) • [jevshumanservices.org](http://jevshumanservices.org)

Offers young adults with Asperger's syndrome or pervasive development disorder a transition to employment. A comprehensive approach supports these young adults through all phases, including development of socialization, one-on-one job development, job placement and personal-interaction skills.

#### Student Transition Services

267-350-8675 • [student@jevs.org](mailto:student@jevs.org) • [jevshumanservices.org/STS](http://jevshumanservices.org/STS)

Offers group training and individual work-based learning experiences for high school students with disabilities in the early stages of their transition from school to work. Assessment process pairs strengths, values, barriers and interests with job shadowing and internships toward a goal of competitive integrated employment.

## HOUSING

### Judith Creed Homes for Adult Independence (JCHAI)

Federation Hall • 274 S. Bryn Mawr Ave. • Bryn Mawr, PA 19010  
610-667-7875 • Fax: 610-667-7882 • Questions@jchai.org • jchai.org  
Provides group homes and supportive apartment programs for individuals with developmental disabilities. Although JCHAI is nonsectarian, all houses are kosher, and Jewish programming is provided for those residents who wish to partake in Jewish activities. Also provides an independent living program providing support in daily living activities to individuals living in their own apartments or homes.

### JEVS Human Services

9350 Ashton Road, Suite 201 • Philadelphia, PA 19114  
267-350-8600 • Fax: 215-255-4777 • jevshumanservices.org

#### Community Homes

clhs@jevs.org

Offers individuals with intellectual disabilities the opportunity to live with independence and dignity. Staff provides specialized 24-hour support for one to three individuals per residence. The Community Homes promote each individual's interests and abilities, with an emphasis on community involvement, stability and maintaining important ties to family and loved ones. Homes are located in the Mount Airy, the North-east and Frankford sections of Philadelphia and in Montgomery County.

#### Community Residential Rehabilitation Services

communityresidentialservices@jevs.org

Offers individuals diagnosed with a mental health disorder a home and trained staff focused on helping them become more self-sufficient and prepared for independence and everyday life in the community. Residents agree on goals annually and receive the assistance to meet these goals. It is the mission of this program to graduate residents to a more independent living situation.

#### Life Sharing

lifeshaaring@jevs.org

Offers individuals with intellectual disabilities the opportunity to live with the support of a loving and caring family within the community and to more fully integrate into the community. This form of adult foster care helps individuals build relations with new families and make new connections and friends.

#### Tikvah Residence

Drexel Hill, PA 19026 • Tikvah@jevs.org • TikvahResidence.org

Offers affordable housing for adults with mental health conditions. Residents enjoy the privacy of independent apartment living within a community that cares. JEVS staff organizes activities and provides services to help each resident lead an active and healthy life.

All apartment units are currently occupied.

## SOCIAL AND SUPPORT PROGRAMS

### Associated Services for the Blind and Visually Impaired

KleinLife: Northeast Philadelphia • 10100 Jamison Ave. • Philadelphia, PA  
215-698-7300, Ext. 195 • Fax: 215-673-7447 • igulko@kleinlife.org

Offers social and educational activities, a support group and life skills classes for visually impaired adults. Transportation is available through ParaTransit.

### Chai Lifeline

732-719-1700 • Fax: 723-886-0065 • nj@chailifeline.org • chailifeline.org/nj  
Provides seriously ill children and their families in Pennsylvania care and assistance. Maintains a network of psychosocial support programs including medical referrals, insurance support services, emotional support groups, homebound tutorial programs, special trips and holiday festivities, toys, and family retreats. Offers a summer camping program called Camp Simcha and Camp Simcha Special. The program offers a daily shuttle service from New Jersey locations to Children's Hospital of Philadelphia and accommodations at Chai House, an apartment located near the hospital. The newest addition is a fully stocked kosher pantry in the hospital.

### Friendship Circle Philadelphia Region

South Office: 754 S. Ninth St. • Philadelphia, PA 19147

215-574-1765 • Fax: 270-574-1766

info@phillyfriendship.com • phillyfriendship.com

North Office: 25 N. State St. • Newtown, PA 18940

215-497-1003 • friends@fcpc.info • fcpc.info

Connects teens and young adults to youths with special needs and their families, offering Jewish and social experiences; developing friendships while participating in creative arts group activities, Jewish holiday celebrations, weekly playdates and more. Fosters the development of a caring, supportive community.

South office serves Philadelphia, Montgomery, Chester and Delaware counties.

North office serves Bucks County, Huntingdon Valley and Northeast Phila.

### Hebrew Association of the Deaf

Rose Olanoff Community Center • 8027 Castor Ave. • Philadelphia, PA 19152

215-725-9010 (V/TTY) • TheHADNews@gmail.com

Offers social and recreational programs for the deaf and the hard of hearing, including religious observances, Shabbat and High Holiday services.

### JEVS Human Services

9350 Ashton Road, Suite 201 • Philadelphia, PA 19114

267-350-8600 • Fax: 215-255-4777 • jevshumanservices.org

#### Community Collaborative

330 W. Cheltenham Ave. • Philadelphia, PA 19144

215-844-7700 • Fax: 215-848-7715 • collaborative@jevs.org

Offers participants a full range of adult day services and a seniors program providing social activities, social skills training and community involvement to adults with developmental disabilities.

#### In-Home Supports

inhomesupports@jevs.org

Offers adults with intellectual disabilities the opportunity to live in the comfort of their own homes and maintain their independence with the support of committed caregivers. Individuals are supported and encouraged to make their own choices, develop new abilities and cultivate their special talents in their homes and communities.

### Philadelphia Independence Network (PIN)

pin@jevs.org

Empowers young adults with disabilities to live independent and full lives. Members live in their own apartments within a walkable community (currently Narberth and Doylestown) and are active members of the community. Each member receives a mix of services, customized to their needs and changing as they grow. Services may include independent living skill instruction and strategies, employment support and coaching, opportunities to socialize and engage in community events and activities, team and community building techniques, community and home safety discussions, and group financial management discussions. Members also participate in enrichment activities to increase awareness of opportunities.

### Road to Recovery

recovery@jevs.org

Offers opportunities to adults (18+) with mental illness to achieve independence in living, learning, working and socializing. Participants take an active role in their own recovery, selecting their own goals and areas for improvement. The program instills confidence, self-empowerment and self-sufficiency by assisting individuals integrate into the community and living more independent lives. Members also participate in enrichment activities to increase awareness of opportunities.



## Supported Independent Living

*clhs@jevs.org*

Allows adults with intellectual disabilities or behavioral health diagnosis to live stable lives in the comfort of their homes. With the support of helpers, the participants maintain their independence and are encouraged to make their own choices, develop new abilities, and cultivate their special talents.

## Supports Coordination

2770 Red Lion Road • Philadelphia, PA 19114

215-728-4435 • Fax: 267-298-1301 • *supportscoordination@jevs.org*

Adults 18+ years of age who are mentally alert and have a physical disability lasting for more than a year can benefit from Supports Coordination to stay in their own homes, go to work, attend school and participate fully in the community. Assists individuals who participate in the Office of Long-Term Living (OLTL) programs in gaining access to needed services and other state Medicaid plan services, other medical and social services regardless of the funding source. Services are free to those who qualify.

## Jewish Family and Children's Service of Philadelphia-People Living with Disabilities

10125 Verree Road • Philadelphia, PA 19116 • 1-866-532-7669

and: The Barbara & Harvey Brodsky Enrichment Center

345 Montgomery Avenue • Bala Cynwyd, PA 19004 • 267-314-0909

*info@jfcshilly.org • jfcshilly.org*

Takes a holistic approach in supporting individuals with disabilities, along with their families and caregivers, in the process to achieving stability, the highest level of independence, a sense of community and an enhanced quality of life. Staffed by a team of master's prepared care managers and social workers, the Center supports children, teens and adults with developmental or intellectual disabilities, Autism Spectrum Disorders, Asperger's Syndrome, learning disabilities, social phobias, anxiety disorders, attention deficit disorders, etc. Offers a network of services and programs providing care management services and long-term care planning, including connections to community-based resources, financial assistance, budgeting guidance, planning for the transition from childhood to adulthood, life skills coaching, assistance in locating meaningful employment and/or volunteer opportunities, and respite. In addition, the program provides socialization outings, skill-building workshops, holiday celebrations, community service activities, as well as counseling services.

## Judith Creed Homes for Adult Independence (JCHAI)

### JCHAI At Home Program

Federation Hall • 274 S. Bryn Mawr Ave. • Bryn Mawr, PA 19010

610-667-7875 • Fax: 610-520-4705 • *questions@jchai.org • jchai.org*

Provides group homes and supportive apartment programs for individuals with developmental disabilities. Although JCHAI is nonsectarian, all houses are kosher, and Jewish programming is provided for those residents who wish to partake in Jewish activities. Also provides an independent living program providing support in daily living activities to individuals living in their own apartments or homes.

## Tikvah/AJMI (Advocates for the Jewish Mentally Ill)

2100 Arch St. • Philadelphia, PA 19103 • PO Box 52730

215-832-0671 or 267-241-4487 • *TikvahAJMI@jewishphilly.org • tivahajmi.com*

Provides support and advocacy for individuals and families who are affected by mental illness. Builds a sense of community by socializing and celebrating Jewish holidays. Educates the Jewish community about mental illness (biological brain disorders) and improves the quality of life for persons with mental illness by providing psychosocial rehabilitation via social experiences and life-skills education, and some transitional employment.

# HEALTH SERVICES

## MEDICAL CARE

### Abramson Center for Jewish Life

1425 Horsham Road • North Wales, PA 19454

215-371-3400 or 1-888-340-0080 • Fax: 215-371-3030

*info@abramsoncenter.org • abramsoncenter.org*

### Birnhak Transitional Care

Comprehensive rehabilitative care focused on safely returning patients to their homes after a hospital stay. Services include: therapy available up to seven days a week; post-orthopedic surgery care; physical, occupational and speech therapy; pain management; wound care, advanced intravenous therapy; nutrition management; head or spinal cord injury care; respiratory care; frequent assessments and treatment reviews; recreational and therapeutic activities; patient and family education; case management; discharge planning. Amenities include: therapy gym, private rooms, TVs, wireless internet access, etc.

### Abramson Senior Care

The Healthy Brain and Memory Center, Suite 110

135 South Bryn Mawr Avenue • Bryn Mawr, PA 19010

844-897-2099 • 610-525-0383

*info@abramsoncenter.org • abramsonseniorcare.org*

Offers a full primary care practice as well as memory support for patients facing cognitive challenges. The center is an outpatient memory program, managing the disease beyond diagnosis, customizing services to meet the needs and partnering with the family to adjust interventions over time. Intensive care management, wraparound medical and social services, support groups and educational programs are also provided.

### Einstein Healthcare Network

5501 Old York Road • Philadelphia, PA 19141 • 1-800-EINSTEIN • *einstein.edu*

Major health care system offering services through the sites listed below. The network also includes outpatient care centers and a network primary care physicians and specialists throughout the region.

*See ad on page 5*

### Einstein Medical Center Philadelphia

5501 Old York Road • Philadelphia, PA 19141 • 1-800-EINSTEIN

A tertiary care hospital specializing in women's services, organ disease and transplantation, heart care, orthopedics, neurology, neurosurgery and geriatric medicine. Einstein Medical Center is an independent academic medical center which trains health professional students and residents in several accredited programs.

### Einstein Medical Center Elkins Park

60 Township Line Rd • Elkins Park, PA 19027 • 215-663-6000

Full service medical and surgical specialty hospital. Robotic surgery for urologic and gynecologic procedures and minimally invasive spine and joint replacement surgery. Services include: Einstein Bariatrics<sup>®</sup>, radiology, cardiology, neurology, ophthalmology, neuro-ophthalmology, etc.

### Einstein at Germantown

One Penn Blvd. • Philadelphia, PA 19144 • 215-951-8000

Offers primary, cardiology, cardiac rehab and OB/GYN services; and a Crisis Response Center (emergency psychiatric care) for children, adolescents and adults.

### Einstein Center One

9880 Bustleton Ave. • Philadelphia, PA 19115 • 215-827-1600

Ambulatory care center offers a wide array of outpatient services using the latest minimally invasive surgical techniques for breast surgery, gastroenterology, general surgery, gynecology and orthopedics. Medical services include primary care, oncology, diagnostic radiology, cardiology, gastroenterology, obstetrics/gynecology, orthopedics and psychiatry.

## Einstein Medical Center Montgomery

559 W. Germantown Pike • East Norriton, PA 19403

484-622-1000 • [einsteinmontgomery.com](http://einsteinmontgomery.com)

A technologically-advanced, tertiary care medical center which offers a range of medical and surgical care. Services include: a full service maternity unit with the Level III, Arthur and Lea Powell Neonatal Intensive Care Unit; 24-hour emergency medicine at the Leonard and Madlyn Abramson Family Emergency Department; heart care, including cardiac catheterization, open heart surgery, and electrophysiology intervention; cancer care; orthopedics and bariatric surgery. Primary care services are provided by Einstein Physicians, a network of physicians, nurses and health care specialists.

## MossRehab

60 Township Line Road • Elkins Park, PA 19027

1-800-CALL-MOSS or 215-663-6000 • [mossrehab.com](http://mossrehab.com)

Provides inpatient and outpatient rehabilitation for stroke and neurological disorders, spinal cord injury, traumatic brain injury, amputation, orthopedic and other conditions. Treatment is personalized and can include physical, occupational, and speech therapy, as well as maintenance and support programs to re-establish independence. MossRehab offers rehabilitation robotics, helping patients to rehabilitate and transition through inpatient and outpatient care. MossRehab operates six inpatient units and 14 outpatient locations in Philadelphia, Montgomery, and lower Bucks counties, as well as in New Jersey and Delaware.

## Willowcrest

Einstein Healthcare Network

5501 Old York Road • Philadelphia, PA 19141

1-800-EINSTEIN • 215-456-8637 or 215-456-8638

Short-term sub-acute facility provides skilled nursing and comprehensive rehabilitation to assist patients in returning to independence following hospitalization for joint replacement, surgery, pre-prosthetic training for amputation, illness or injury.

## Philadelphia Hatzolah

P.O. Box 18182 • Philadelphia, PA 19116

215-677-6700 (emergency hotline)

[info@PhiladelphiaHatzolah.org](mailto:info@PhiladelphiaHatzolah.org) • [philadelphiahatzolah.org](http://philadelphiahatzolah.org)

Provides immediate emergency medical care until local mandated EMS resources can arrive on the scene. Offers state certified volunteers available around the clock. The majority of Hatzolah team members are fluently multilingual especially in Hebrew, Russian, Yiddish, Ukrainian, and English.

## The Shabbat Suite at Lankenau Medical Center

100 E. Lancaster Ave. • Wynnewood, PA • 484-476-2020 • [mainlinehealth.org](http://mainlinehealth.org)

Offers a space for families to observe Shabbat and religious holidays while a loved one is hospitalized. Provides sleeping accommodations for the loved ones of hospitalized patients who wish to stay at Lankenau during the Sabbath and religious holidays. Families also have 24-hour access to a private kitchen, pantry and a lounge for their comfort seven days a week.

## Temple University Health Services at KleinLife

KleinLife: Northeast Philadelphia • 10100 Jamison Ave. • Philadelphia, PA 19116

### Dental Center

215-464-1704 • [DLKleinLife@temple.edu](mailto:DLKleinLife@temple.edu)

[kleinlife.org/health-wellness/dental-center/](http://kleinlife.org/health-wellness/dental-center/)

A fully licensed general dentist is on-site. The clinic offers referrals to its main clinics for patients who require specialized care. Many forms of dental insurance and Medicaid are accepted. All current patient records remain with the clinic, ensuring that patients will receive continuity of care under the clinic's new management.

### Wellness Center

215-969-1404

Services include internal medicine, geriatric medicine, diagnosis and treatment of a full range of illnesses and injuries, hospice and palliative medicine, preventative care, and immediate appointments.

## JEWISH GENETIC DISEASES

Jewish genetic diseases are a group of diseases for which screening is recommended in the Ashkenazi population. One in five Ashkenazi Jews is a carrier for at least one of the current 19 preventable and life-threatening diseases. Tay-Sachs is an inherited genetic disorder — invariably fatal — that mainly affects Jewish infants. It is inherited from two healthy parents who both carry the gene, and there is a one-in-four chance that a baby will develop the disease if both parents are carriers. A simple blood test can determine whether an individual carries the Tay-Sachs gene. All Jewish people considering having children should arrange for Tay-Sachs testing. Late onset Tay-Sachs disease is a degenerative genetic disorder that causes debilitating physical and/or mental symptoms.

## Gaucher Treatment Center

Children's Hospital of Philadelphia Department of Metabolic Diseases

Wood Center • 3615 Civil Center Blvd., 6th Floor

Philadelphia, PA 19104 • 215-590-3376 • Fax: 215-590-4297

[hartj@email.chop.edu](mailto:hartj@email.chop.edu) • [chop.edu](http://chop.edu)

Offers diagnostic testing and patient evaluation for qualified persons in collaboration with the National Gaucher Foundation. Two-thirds of Gaucher patients are of Ashkenazi Jewish descent.

## National Tay-Sachs & Allied Diseases Association of the Delaware Valley

Post Office Box 441 • Jenkintown, PA 19046

215-887-0877 • Fax: 215-887-1931 • [info@tay-sachs.org](mailto:info@tay-sachs.org) • [tay-sachs.org](http://tay-sachs.org)

Nonprofit voluntary health organization devoted to eliminating Tay-Sachs, Canavan disease and other fatal degenerative disorders through programs of prevention, education, research and carrier screenings.

## Victor Center for the Prevention of Jewish Genetic Diseases

Einstein Medical Center Philadelphia

5501 Old York Road, Levy 2 West • Philadelphia, PA 19141

877-401-1093 • [victorcenter@einstein.edu](mailto:victorcenter@einstein.edu) • [victorcenter.org](http://victorcenter.org)

Provides preconception genetic education, screening and counseling to couples and individuals at risk for being carriers for certain genetic diseases. Advocates to expand access to these services and promotes them to be standard practice among health care providers and Jews of childbearing age.



## SERVICES FOR NEW AMERICANS

### HIAS Pennsylvania

2100 Arch St., 3rd Floor • Philadelphia, PA 19103

215-832-0900 • Fax: 215-832-0919 • [hiaspa.org](http://hiaspa.org)

A legal and humanitarian service to people of all nationalities who come to the United States for new lives. Provides legal services to low-income immigrants and refugees, including political asylum, representation in deportation proceedings, representation to survivors of domestic violence and immigrant youth, and assistance with immigration applications, including naturalization, family visas and applications for replacement green cards. Provides resettlement services assisting refugees in becoming self-sufficient. Offers advocacy for the fair treatment and integration into American society of immigrants and refugees

### JEVS Center for New Americans

2770 Red Lion Road • Philadelphia, PA 19114

215-728-4210 • Fax: 215-728-4227 • [jevshumanservices.org](http://jevshumanservices.org)

Offers time-eligible refugees, asylees and victims of trafficking free services in the following areas: employment counseling, job development and job placement/job search/job retention workshops; Vocational English Language Training (VELT) and English as a Second Language (ESL) classes; computer skills classes, acculturation workshops, case management and individualized assistance in developing and/or improving verbal language skills. Use of a driving simulator is offered. Participants are served in Philadelphia, Bucks, Chester, Delaware and Montgomery counties.

### New American Outreach Program

*KleinLife: Northeast Philadelphia* • 10100 Jamison Ave. • Philadelphia, PA 19116

215-698-7300, ext. 175 • [kleinlife.org](http://kleinlife.org)

Sponsors a variety of programs for Russian-speaking Jews, including religious, social, cultural and recreational activities. Offers activities for children, such as Jewish Children's Theater; Jewish history and tradition classes; ballet, ballroom and rhythm dance classes; creative development classes for toddlers; music classes; and swimming instruction. Programs for adults include Torah study; individual rabbinical counseling; Judaica lectures and seminars; senior adult Jewish choir; Shabbat services; yoga and aerobics classes; ballroom dancing; and a health club. Sponsor-organized community events such as Chanukah, Purim and Israel Independence Day celebrations, in addition to children's concerts. Also provides traditional services for Rosh Hashanah, Yom Kippur, Sukkot, Passover and other Jewish holidays.

### New American Russian-Speaking Seniors Program

*KleinLife: Northeast Philadelphia* • 10100 Jamison Ave. • Philadelphia, PA 19116

215-698-7300, Ext. 155 • [kleinlife.org](http://kleinlife.org)

Geared to senior adults whose primary language is Russian. Offers kosher lunches, computer instruction, cultural and educational programs, citizenship preparation courses, ESL classes, Shabbat programs and entertainment. Participants join with other Klein senior-adult participants in activities and access to social services.

### RAJE Philadelphia: Russian American Jewish Experience

*Congregation Beth Solomon Community Center*

198 Tomlinson Road • Philadelphia, PA 19116 • 215-671-1981

[rabiakiva@cbscommunitycenter.com](mailto:rabiakiva@cbscommunitycenter.com) • [bscommunitycenter.com](http://bscommunitycenter.com)

For men and women ages 18 through 30. Offers a learning experience for those who want to explore their Jewish heritage, meet friends, participate in Shabbat meals and more.

## SERVICES FOR SENIOR ADULTS

### CARE MANAGEMENT & COUNSELING

#### Abramson Center for Jewish Life

1425 Horsham Road • North Wales, PA 19454-1320

215-371-3400 or 1-888-340-0080 • Fax: 215-371-3030

[info@abramsoncenter.org](mailto:info@abramsoncenter.org) • [abramsoncenter.org](http://abramsoncenter.org)

**Abramson Care Advisors:** Senior care professionals available 24/7, providing telephonic advice to older adults and their families who have questions or concerns regarding aging or aging services. Provided free of charge.

**Geriatric Care Management:** Professional consultation, intervention, support, coordination and oversight to family members with aging loved ones. Provides a plan for each individual focused on keeping seniors at home. This service is available for short-term crises or for ongoing, long-term support. Hourly fee applies.

#### Jewish Family and Children's Service of Greater Philadelphia – Older Adult Services

7607 Old York Road • Elkins Park, PA 19027

and: *The Barbara & Harvey Brodsky Enrichment Center*

345 Montgomery Avenue • Bala Cynwyd, PA 19004 • 267-314-0909

1-866-JFCS-NOW or 1-866-532-7669 • [jfcsphilly.org](http://jfcsphilly.org)

Provides care management and counseling services to older adults with the goal of supporting healthy, positive aging at home. Services include: Care navigation to provide resources and access to aging services and to help clients and their families move through the medical, financial, and emotional complexities of aging; assistance with arranging direct care such as home care, chores, meals, and transportation (available on a sliding scale fee basis); in-home assessments and visits; collaborative and customizable plans to support each client's needs and goals; ongoing support and assessment to make sure the plan is working; in-home and in-office counseling by licensed clinical social workers addressing topics such as depression, anxiety, family issues and adjustment to illness difficulties; in-home benefits assessment and enrollment; dental financial aid and support based on eligibility; transportation to grocery store at regularly scheduled times within specific geographical areas; support groups.

#### Residential Home Outreach Program

Outreach to Jews living in area residential and personal care homes.

Program sponsors Jewish holiday celebrations and other Jewish life activities providing enrichment to the lives of the residents.

#### Community-Based Aging in Place Services

Collaborates with the older residents of area apartment buildings and other community partners, including apartment and co-op managers, to create supportive "aging friendly" communities. Support programs include providing individual social work consultation, group health and wellness programs, limited transportation, and other services tailored to specific needs.

#### Jewish Holocaust Survivor's Program

Provides survivors who lived under Nazi occupation with services such as home care, counseling, housekeeping and caregiver support, as well as funds for emergencies like special medical needs. Funds are available for Holocaust survivors who cannot afford to pay for services on their own or whose families need financial assistance to pay for the survivor's care. Funding is provided through a grant to JFCS from the Conference on Jewish Material Claims Against Germany. Also offers survivors assistance with filling out applications for Holocaust entitlements.

#### KleinLife: Northeast Philadelphia

10100 Jamison Avenue • Philadelphia, PA 19116

215-698-7300 • Fax: 215-673-7447 • [igulko@kleinlife.org](mailto:igulko@kleinlife.org) • [kleinlife.org](http://kleinlife.org)

Provides ongoing support and referral services available for short-term counseling, family mediation, group counseling, Medicare benefits review, assisted living and nursing home transition, medical and health-related issues.

## NorthEast NORC

8546-B Bustleton Ave. • Philadelphia, PA 19152

215-320-0351 • NORC@jewishphilly.org

Supports seniors (ages 60-plus) in their ability to remain living independently in their own homes in Northeast Philadelphia (ZIP codes 19111, 19114, 19115, 19116, 19149 and 19152). Services include transportation for grocery shopping and medical appointments within a seven-mile radius; home maintenance support; socialization and support groups; and a monthly newsletter of events information benefitting senior adults in the community. The program is a joint effort of the Jewish Federation of Greater Philadelphia and Catholic Social Services. Funding is also provided through foundations and private donations. The Pew Charitable Trust specifically funds social-work assessment for home-repair assistance through Northeast NORC, and meal delivery services in partnership with the KleinLife Home Delivered Meals program. Information and referral for other services and access to benefits is provided as needed.

## ADULT DAY CARE AND THERAPY PROGRAMS

### Abramson Medical Adult Day Services

12003 Bustleton Ave. • Philadelphia, PA 19116

215-371-3400 or 1-888-340-0080 • Fax: 215-371-3030

info@abramsoncenter.org • abramsoncenter.org

Provides therapeutic programming, nursing and social services to older adults. Also offers a nurse practitioner clinic. Kosher meals are provided.

### Eagleville Hospital Older Adult Behavioral Health

100 Eagleville Road • Eagleville, PA 19403

610-635-7400 • Fax: 610-539-9314

pr@eaglevillehospital.org • eaglevillehospital.org

For patients aged 50 and older who have a primary diagnosis of a psychiatric disorder. The goal is to stabilize these individuals and return them to their optimal level of functioning outside the hospital. If a patient is also misusing substances, the patient may go through detoxification and be prepared for the next phase of treatment in one of the addiction programs. Provides round-the-clock nursing, and integrated care for the patients in a secure unit. This program offers daily counseling, activities, and social work services. It is led by a psychiatrist, who meets with patients daily.

### JEVS Human Services — Community Collaborative

330 W. Cheltenham Ave. • Philadelphia, PA 19144

215-844-7700 • Fax: 215-848-7715 • collaborative@jevs.org

Offers participants adult day services and a seniors program providing social activities, social skills training and community involvement to adults with developmental disabilities.

### Outpatient Geriatric-Psychiatric Care

**Einstein Healthcare Network**

Medical Office Building at Tabor • 1200 W. Tabor Road, Suite 100 Philadelphia, PA 1-800-EINSTEIN or 215-827-1540 • einstein.edu

Board-certified geriatric psychiatrists and psychologists offer outpatient services for older adults. Services include: comprehensive psychiatric evaluations, psychotherapy for individuals, families and groups, and medication management.

## EMPLOYMENT & VOCATIONAL SERVICES

### JEVS Career Solutions for 55+

**JEVS Human Services**

1617 John F. Kennedy Blvd., 2nd Floor • Philadelphia, PA 19103

267-647-7137 • cs55@jevs.org • jevshumanservices.org

A free service for Philadelphia residents ages 55 and over. Offers individual and group career counseling, job search assistance and other training programs.

## SENIOR CENTERS AND PROGRAMS

### Abramson Center for Jewish Life

1425 Horsham Road • North Wales, PA 19454-1320

215-371-3400 or 1-888-340-0080 • Fax: 215-371-3030

info@abramsoncenter.org • abramsoncenter.org

Provides a variety of services to seniors residing on its Horsham campus, as well as to seniors living throughout Greater Philadelphia. Services include skilled nursing care; senior living apartments with personal care services; hospice; home care; post-hospital transitional care; adult day care; counseling, information and referral; and aging research. Campus residents live in private rooms and apartments with large windows, gardens, a children's outdoor play area. Offers a wide range of activities, medical and nursing care, as well as Jewish religious and cultural programs, a full-time rabbi, a synagogue and kosher food. The center is a nonprofit provider of care to seniors reflecting Jewish tradition.

### Abramson Senior Care

The Healthy Brain and Memory Center, Suite 110

135 South Bryn Mawr Avenue • Bryn Mawr, PA 19010

844-897-2099 • 610-525-0383

info@abramsoncenter.org • abramsonseniorcare.org

Offers a full primary care practice as well as memory support for patients facing cognitive challenges. The center is an outpatient memory program, managing the disease beyond diagnosis, customizing services to meet the needs and partnering with the family to adjust interventions over time. Intensive care management, wraparound medical and social services, support groups and educational programs are also provided.

### Golden Slipper Center for Seniors

The Pavilion (basement level)

3901 Conshohocken Ave. • Philadelphia, PA 19131

215-877-6667 • Fax: 215-877-6675

centerforseniors@goldenslipper.org • goldenslipperseniors.org

Provides a nutritious kosher lunch (choice of hot or cold), as well as a variety of activities Monday through Friday, including exercise, discussion and support groups, musical entertainers, lectures, movies, holiday celebrations, special programs for Russian-speaking seniors and day trips. English as a Second Language and citizenship classes are also available. A social worker, nurse and Russian-speaking advisor are on-site parttime to help members access necessary community services. Transportation to and from the center is available.

### Golden Slipper on the Main Line

Programs for Active Adults

Adath Israel • 250 North Highland Ave. • Merion Station, PA 19066

610-359-8632 • Fax: 215-877-6675

cblumenthal@goldenslipper.org • goldenslipperseniors.org

Offers lectures and programs throughout the year, including a summer series. Program highlights include a speaker's forum, film and theater, art and music appreciation, world affairs and history, tai chi, book club, etc. Also offers a selection of local and New York City trips throughout the year for members and their guests.

### Kaiserman JCC Senior Fitness Classes

45 Haverford Road • Wynnewood, PA 19096 • 610-893-7770

CustomerService@phillyjcc.com • phillyjcc.com

Discounted rates for adults ages 65-plus: individual, couple and snowbird memberships available. Outdoor seasonal pool is wheelchair-accessible, and offers a safe and low-impact way to keep fit. Offers senior aerobic, strength and stretch classes, and member and non-member yoga classes. Participates in the Silver Sneakers®, Forever Fit® and Silver&Fit® insurance incentive programs.



## KleinLife: Northeast Philadelphia

*Myer and Rosaline Feinstein Campus*

10100 Jamison Ave. • Philadelphia, PA 19116

215-698-7300 • [kleinlife.org](http://kleinlife.org)

Serves a hot kosher lunch, and offers a full program of adult-education classes and activities weekdays. A computer center and classes link seniors to web browsing, social media, and more. Activities include holiday programs, entertainment, exercise groups, yoga, support and discussion groups, ESL and citizenship classes, a social club, a Russian-speaking program, travel clubs and day trips to theaters, museums and cultural events. A social worker is available to help seniors gain access to needed community services, including home-delivered meals. Volunteer opportunities are available. Transportation can be arranged to and from the center. Offers free membership to SilverSneakers® and Silver&Fit® program participants.

### KleinLife: Center City

*Jewish Community Services Building*

2100 Arch St. • Philadelphia, PA 19103 • 215-832-0539

[lellis@kleinlife.org](mailto:lellis@kleinlife.org)

Provides programming for seniors, including socialization and social services, classes, exercise and health presentations, Yiddish, musical entertainment, holiday celebrations and a hot kosher lunch on Friday, from 8:30 a.m. to 1:30 p.m. Take-home frozen kosher meals are available at a modest cost. Transportation can be arranged.

### KleinLife: Montgomery County

*Congregation Adath Jeshurun*

7763 Old York Road • Elkins Park, PA 19027

215-635-5244 • [swaldman@kleinlife.org](mailto:swaldman@kleinlife.org)

Open Tuesdays, Wednesdays and Thursdays from 10 a.m. to 2 p.m., offering a wide range of programs, such as art and music, current events, fitness, etc. Also offers a free daily hot kosher lunch.

### KleinLife: Northeast Philadelphia

#### Russian Speaking Program

10100 Jamison Ave • Philadelphia, PA 19116 • 215-698-7300 x155

Geared to senior adults whose primary language is Russian.

Offers kosher lunches, computer instruction, cultural and educational programs, citizenship preparation courses, ESL classes, Shabbat programs and entertainment. Participants join with other Klein senior adult participants in activities and access to social services.

### KleinLife: Rhawnhurst

*Tabas House* • 2101 Strahle St. • Philadelphia, PA 19152

215-745-3127

Offers hot lunches and afternoon social and educational programs to members Tuesday through Friday. Provides bimonthly shopping assistance, trips and special holiday programs.

### KleinLife Travel Program for Adults

215-698-7300, Ext. 176

Provides the opportunity to participate in various entertainment and cultural trips throughout the month. Trips include shows at local and Broadway theaters, concerts, opera, film, museums and fine dining. All trips include round-trip bus transportation from the KleinLife and are escorted by KleinLife staff. Trips are open to KleinLife members and guests.

### Temple University Health Services at KleinLife

(see the more complete listing under Health Services)

#### Dental Center

215-464-1704 • [DLKleinLife@temple.edu](mailto:DLKleinLife@temple.edu)

#### Wellness Center

215-969-1404

## HOUSING: INDEPENDENT LIVING

### Federation Housing, Inc.

8900 Roosevelt Blvd. • Philadelphia, PA 19115

215-673-6446 or TTD:215-673-6459 • Fax: 215-673-9525

[info@federationhousing.org](mailto:info@federationhousing.org) • [federationhousing.org](http://federationhousing.org)

Develops and manages affordable housing for low- or modest-income elderly. Applicants must be at least 62 years old and able to live independently. Offers social programs, transportation, housekeeping, social-service support, rabbinical support, kosher-style meals, residential programs and daily activities. Housing offered at the following properties:

#### EPHRAIM GOLDSTEIN APARTMENTS

12003 Bustleton Ave. • Philadelphia, PA 19116

215-969-0400 • Fax: 215-698-8263

#### MIRIAM AND ROBERT M. RIEDER HOUSE

10102 Jamison Ave. • Philadelphia, PA 19116

215-464-4151 • Fax: 215-464-9793

#### ROBERT SALIGMAN HOUSE & SALIGMAN NORTH

8900 Roosevelt Blvd. • Philadelphia, PA 19115

215-464-3377 or 215-673-6446 • Fax: 215-464-3044

#### ARTHUR AND ESTELLE SIDEWATER HOUSE

780 Byberry Road • Philadelphia, PA 19116

215-856-9484 • Fax: 215-856-9550

#### EVELYN AND DANIEL M. TABAS HOUSE

10102 Jamison Ave., Unit B • Philadelphia, PA 19116

215-464-4151 • Fax: 215-464-9793

#### CENTER PARK III

*The Harry and Jeanette Weinberg Campus*

10102-C Jamison Ave., Unit C • Philadelphia, PA 19116

215-464-4151 • Fax: 215-464-9793

#### SAMUEL A. GREEN HOUSE

1509 Ashbourne Road • Elkins Park, PA 19027

215-635-4100 • Fax: 215-635-7402

#### SAMUEL TABAS APARTMENTS

2101 Strahle St. • Philadelphia, PA 19152

215-722-8688 • Fax: 215-725-9377

#### FLORENCE E. GREEN HOUSE

4701 Somerton Road • Trevoise, PA 19053

215-364-1167 • Fax: 215-364-1187

### Mildred Shor Inn

*Abramson Center for Jewish Life*

1425 Horsham Road • North Wales, PA 19454

215-371-3400 or 1-888-340-0080 • Fax: 215-371-3030

[info@abramsoncenter.org](mailto:info@abramsoncenter.org) • [abramsoncenter.org](http://abramsoncenter.org)

Studio and one-bedroom senior living apartments in a suburban setting, with personal care services available. Access to medical and rehabilitative care. Meals and snacks prepared in a kosher kitchen.

## LONG-TERM CARE

### Abramson Residence

*Abramson Center for Jewish Life*

1425 Horsham Road • North Wales, PA 19454

215-371-3400 or 1-888-340-0080 • Fax: 215-371-3030

[info@abramsoncenter.org](mailto:info@abramsoncenter.org) • [abramsoncenter.org](http://abramsoncenter.org)

Long-term nursing and Alzheimer's care in a residential setting. Single-occupancy bedrooms are arranged in clusters to enhance privacy. Residents receive the services of staff physicians, physician's assistants, nurses, social workers, activity therapists, rehabilitation therapists and access to a range of medical sub-specialties. Extensive Jewish religious and cultural programming. Kosher meals are prepared on-site under Orthodox supervision.

## IN-HOME SERVICES

### Abramson Home Care

261 Old York Road, Suite 318 • Jenkintown, PA 19046  
215-371-3400 or 888-340-0080 • Fax: 215-371-3130  
[info@abramsoncenter.org](mailto:info@abramsoncenter.org) • [abramsoncenter.org](http://abramsoncenter.org)

Skilled home care and homemaker services, including nursing care; physical, occupational and speech therapy; medical social services; orthopedic and cardiac aftercare; wound care; medication instruction, education and counseling on health concerns; help with personal care needs; light housekeeping and laundry; meal preparation and errands; escorts to medical appointments; companions; and respite for family caregivers.

### JEVS Human Services

2770 Red Lion Road • Philadelphia, PA 19114  
610-728-4435 • Fax: 267-298-1301 • [jevshumanservices.org](http://jevshumanservices.org)

#### Nursing Home Transition

Offers support for individuals transitioning from a nursing home to a more independent living situation. Individuals receive one-on-one support from a qualified coordinator, as well as assistance planning and orchestrating the move. Emphasis is placed on learning skills for increased self-sufficiency and household management.

#### Supports Coordination

Adults 18 years of age or older who are mentally alert, have a physical disability lasting for more than a year, can benefit from Supports Coordination to stay in their own homes, go to work, attend school and participate fully in the community. Assists individuals who participate in the Office of Long-Term Living (OLTTL) programs in gaining access to needed services and other state Medicaid plan services, as well as other medical and social services regardless of the funding source. Services are free to those who qualify.

### Jewish Relief Agency (JRA)

225 E City Avenue, Suite 210 • Bala Cynwyd, PA 19004  
610-660-0190 • 215-281-1101 • Fax: 610-660-0191  
[JRAid@JewishRelief.org](mailto:JRAid@JewishRelief.org) • [jewishrelief.org](http://jewishrelief.org)

#### Monthly Food Distribution Program

Provides a supplemental box of nutritionally balanced, strictly kosher pantry and fresh produce items to low-income households. Food boxes are delivered monthly to client homes by volunteers. Service is free to eligible individuals.

#### JRAid Program

JRAid provides assistance with everyday tasks, minor home repair and transportation to low-income seniors. Services are provided by volunteers and/or licensed contractors. Most services are offered for free.

### KleinLife: Northeast Philadelphia (Formerly: Klein JCC)

Myer and Rosaline Feinstein Campus  
10100 Jamison Ave. • Philadelphia, PA 19116  
215-698-7300 • [kleinlife.org](http://kleinlife.org)

#### Gateways to Aging Well

Provides Jewish seniors with an array of supportive services so they can maintain their independence and improve their quality of life. The program includes intake and assessment; supportive services, such as counseling, congregate meals and socialization programs at KleinLife in Northeast Philadelphia; and in-home support, such as friendly visiting, home delivered meals and home modifications. The program includes case management and outreach components delivered to people in neighborhood around KleinLife.

#### In-Home Support Program

[gsilverb@ihsp.pcaphl.org](mailto:gsilverb@ihsp.pcaphl.org)

Provides services for temporarily homebound elderly, including meals, cleaning, supportive counseling and handicapped assistive devices for the residents of the Greater Northeast. Will screen clients for eligibility and connect them to home health care options and provide subsidies, if appropriate.

#### Home Delivered Meals

215-698-7300 x191 • [jborsky@kleinlife.org](mailto:jborsky@kleinlife.org) • [kleinlife.org](http://kleinlife.org)

Provides kosher and supplemental meals to the older adult community who are unable to prepare their own meals.

**Cook for a Friend** — Meals are provided by local volunteers, synagogue groups, Hebrew-schools and other organizations within the Jewish community. The meals are delivered by local volunteers who often stay for a short visit. There is no charge for participation in the program, but voluntary contributions are requested to help defray the program costs.

**Catered Meals** — Frozen, microwaveable meals prepared by a local caterer and delivered by volunteers. The program serves seniors in Northeast Philadelphia, Abington and Cheltenham.

## SUPPORT GROUPS

### Center for Spiritual Well-being

Beth Shalom Congregation

8321 Old York Road • Elkins Park, PA 19027  
215-887-1342 ext. 109 • [spiritualwell-being.org](http://spiritualwell-being.org)

A community project dedicated to helping people find meaningful spiritual connections in their lives with the goal of promoting both spiritual and mental well-being and creating communities of those with shared spiritual interests.

### Jewish Family and Children's Service of Greater Philadelphia

10125 Verree Road • Philadelphia, PA 19116  
and: The Barbara & Harvey Brodsky Enrichment Center  
345 Montgomery Avenue • Bala Cynwyd, PA 19004 • 267-314-0909  
1-866-JFCS-NOW or 1-866-532-7669  
[info@jfcshilly.org](mailto:info@jfcshilly.org) • [jfcshilly.org](http://jfcshilly.org)

Offers group support on various topics: illness and bereavement, separation and divorce, family programs, anger/stress management, children's socialization groups, marriage enrichment programs, interfaith issues, LGBTQ issues, care-giving issues, socialization and support groups for teens and adults with special needs, and support groups for family members/care givers of individuals with disabilities.

### Jewish Adoption and Family Care Options (JAFCO)

234 S. Bryn Mawr Ave., Suite 100 • Bryn Mawr, PA 19010  
610-525-1040 • [Rana@jafco.org](mailto:Rana@jafco.org) • [jafco.org](http://jafco.org)

Family Strengthening Program sponsors two support groups:

**Relative Caregiver Support Group**

**STAR Group: Siblings Together Are Remarkable**



**Sharsheret**

1-866-474-2774 or 201-833-2341 • Fax: 201-837-5025

[info@sharsheret.org](mailto:info@sharsheret.org) • [sharsheret.org](http://sharsheret.org)

A national not-for-profit organization supporting women and their families, facing breast cancer. Fosters culturally relevant individualized connections with networks of peers, health professionals and related resources. Also provides educational resources, offers specialized support to those facing ovarian cancer. Creates programs for women and families to improve their quality of life. All programs are open to women and men.

**Support Group for Parents of Adolescent and Adult*****Living with Addiction and Related Brain Disease***

*Rodeph Shalom*, 615 N. Broad St. Philadelphia, PA 19123

215-627-6747 x216 • [rabbimaderer@rodephshalom.org](mailto:rabbimaderer@rodephshalom.org) • [rodephshalom.org](http://rodephshalom.org)

Meets regularly to learn more about substance use and mental health disorders; share experiences/resources; and explore how to appropriately support our children. Anonymity respected. No affiliation with Rodeph Shalom is necessary. No charge.

**Support Groups for Seniors**

*KleinLife* • 10100 Jamison Ave. • Philadelphia, PA 19116

Group topics include: low vision and new vision, in partnership with Associated Services for the Blind and Visually Impaired; bereavement, with support from the Abramson Center for Jewish Life; and chronic disease self-management program, in partnership with PCA's Help Yourself to Health program.

## VOCATIONAL SERVICES

**JEVS Human Services**

1845 Walnut St., 7th Floor • Philadelphia, PA 19103

215-854-1800 • Fax: 215-854-1880 • [jevshumanservices.org](mailto:jevshumanservices.org)

Provides a variety of employment, skills training, vocational rehabilitation, substance abuse treatment and residential services to the Greater Philadelphia community.

**Career Strategies**

2100 Arch St. • Philadelphia, PA 19103

215-854-1874 • Fax: 215-832-0701 • [cs@jevs.org](mailto:cs@jevs.org)

Offers a wide range of career services to help individuals who are unemployed, underemployed or changing careers, work toward finding satisfying employment. Services include individual career consulting, career assessment, résumé assistance, job-search assistance and career workshops.

**Career Solutions for 55+**

1617 John F. Kennedy Blvd., 2nd Floor. • Philadelphia, PA

267-647-7137 • [cs55@jevs.org](mailto:cs55@jevs.org)

A free service for Philadelphia residents ages 55 and over. Individual and group career counseling, job-search assistance workshops and training programs.

**Center for New Americans**

2770 Red Lion Road • Philadelphia, PA 19114

215-728-4210 • Fax: 215-728-4227

Offers refugees, asylees and victims of trafficking free services in the following areas: employment counseling, job development and job placement, job search and job retention workshops, Vocational English Language Training (VELT) and English as a Second Language (ESL) classes, computer skills classes, acculturation workshops, case management, and individualized assistance in developing and improving verbal language skills. Use of a driving simulator is also offered. Participants are served in Bucks, Chester, Delaware, Montgomery and Philadelphia counties.

**helpinghands Program**

2100 Arch St. • Philadelphia, PA 19103

215-854-1874 • Fax: 215-832-0701 • [cs@jevs.org](mailto:cs@jevs.org)

Provides free career counseling services, vocational assessment and job-search assistance for eligible unemployed or under-employed Jewish adults in the Greater Philadelphia area (under 65 years of age), who are facing financial hardship and are in need of improving and increasing their work skills.

**hireAbility**

9350 Ashton Road, Suite 201 • Philadelphia, PA 19114

267-350-8600 • Fax: 215-255-4777 • [hireability@jevs.org](mailto:hireability@jevs.org)

Offers individuals with intellectual, mental health, physical or learning disabilities — as well as those living with chronic diseases — assistance in preparing for, finding and keeping competitive employment. Customized services include vocational assessments, career track identification, as well as job development, placement and coaching.

**Orleans Technical College**

2770 Red Lion Road • Philadelphia, PA 19114 • 215-728-4700

[OrleansTech.edu](http://OrleansTech.edu)

Offers career training in building trades and health care. High school diploma/GED required. Financial aid available for those who qualify. Job search assistance also provided.

**Project Success**

9350 Ashton Road, Suite 201 • Philadelphia, PA 19114

267-350-8600 • Fax: 215-255-4777

[projectsuccess@jevs.org](mailto:projectsuccess@jevs.org) • [jevshumanservices.org](http://jevshumanservices.org)

Offers young adults with Asperger's syndrome or Pervasive Development Disorder (PDD) skills to transition to employment. A comprehensive approach supports these young adults through all phases of employment, including the development of socialization skills, one-on-one job development, job placement and job readiness.

**Vocational Research Institute (VRI)**

1845 Walnut St., Suite 660 • Philadelphia, PA 19103

215-875-7387 or 1-800-874-5387 • Fax: 215-875-0198

Develops and markets career assessment and development tools, including CareerScope®.

**Working for Success**

2100 Arch St. • Philadelphia, PA 19103

215-854-1874 • Fax: 215-832-0701 • [cs@jevs.org](mailto:cs@jevs.org)

Jewish women under the age of 65, who are unemployed or under-employed may qualify for this no-cost program to receive assistance finding employment through one-on-one vocational counseling, assessment, workshops and job search assistance. Inquire about financial eligibility.

## JEWISH EDUCATION

The Greater Philadelphia area offers a wide variety of formal and informal Jewish educational experiences for Jews of all ages and levels — from toddlers to senior citizens and from vocational learners to graduate students. There are Jewish nursery-school programs in many synagogues; Jewish day schools, Jewish high schools, supplementary schools, many synagogue-based Sunday and afternoon schools, a college of Jewish studies, a rabbinical college, etc. Jewish Federation's Mandell Education Campus, a 28-acre site in Melrose Park, is home to the Forman Center of the Raymond and Ruth Perelman Jewish Day School, Gratz College, a branch of Federation Early Learning Services, as well as Jewish Family and Children's Service of Philadelphia. The 35-acre Jewish Federation Radnor Campus in Delaware County houses the Jack M. Barrack Hebrew Academy. It accommodates a wide variety of educational and programming activities. There are also opportunities for Jewish education at many of the area's colleges. Area synagogues and communal schools have educational programs for people of all ages.

## EARLY-CHILDHOOD EDUCATION

Early child care and education in the Jewish community are available through Federation Early Learning Services. Other programs are under the auspices of synagogues or located in synagogues (operated by private owners) and in Jewish community centers.

### Federation Early Learning Services

*Myer and Rosaline Feinstein Campus*

10700 Jamison Ave. • Philadelphia, PA 19116

215-676-7550 • Fax: 215-676-9498

[info@FelsKids.org](mailto:info@FelsKids.org) • [FELSKids.org](http://FELSKids.org)

Provides state-licensed, NAEYC accredited and Keystone Stars top ranking early childhood centers for infants, toddlers, preschoolers, kindergartners and elementary school children in eight centers and two public schools locations throughout the Delaware Valley. FELS' programs have received the highest attainable ratings by the Commonwealth of Pennsylvania. Typically, enrollment is full-time, though part-week enrollment is available at some locations. Jewish programming is an integral part of the curriculum. Parents are viewed as partners and are encouraged to become actively involved in their child's education. Parent associations organize educational, social and fundraising activities for the entire family. Financial assistance available; state subsidy accepted.

### Gutman Early Learning Center

7500 West Ave. • Melrose Park, PA 19027

215-635-5570, Ext. 125 • Fax: 215-635-8155

[Gutman@FelsKids.org](mailto:Gutman@FelsKids.org)

A nationally (NAEYC) accredited, and Keystone Star 4 Center, state-licensed program providing early childhood education for infants, toddlers, preschoolers and children transitioning to kindergarten. The program features specialists including a Hebrew enrichment program, sign language, creative movement and music, etc. A summer camp with an in-ground pool and many specialists is open to the community.

### Gan Simcha Program - Torah U'Mitzvos

For children 13 months - 4-year-olds; a joint venture of Federation Early Learning Services and the Politz Hebrew Academy. Provides an Orthodox education and observes Orthodox dietary laws. Morah Debbie Ungar designed the Judaic classroom (approved by Rabbi Dov Brisman of Young Israel of Elkins Park), which also features special programming such as Kidnetics, sign language, music, several playgrounds, an in-ground swimming pool, etc. FRUM-degreed Lakewood teachers prepare children for enrollment in Orthodox day schools.

### Kehillah Early Learning Center

*Congregation Ohev Shalom • 2 Chester Road • Wallingford, PA*

610-872-0400 • Fax: 215-872-0557 • [Kehillah@FelsKids.org](mailto:Kehillah@FelsKids.org)

A nationally (NAEYC) accredited, state-licensed program providing early childhood education for infants, toddlers, preschoolers, and kindergartners offering 28 more days than most other schools in Jewish environments. Activities include Israeli dance, gymnastics, sign language lessons, music and development, etc. Participates in the Commonwealth of Pennsylvania's Keystone Stars Quality Initiative Program. A summer camp with many specialists is open to the community.

### Kol Ami Early Learning Center

8201 High School Road • Elkins Park, PA 19027

215-635-4180 • Fax: 215-635-4186 • [KolAmi@FELSKids.org](mailto:KolAmi@FELSKids.org)

A joint program with Congregation Kol Ami providing early-childhood education programs to toddlers and preschoolers in a small group setting offering more days than most other schools in Jewish environments. A secular curriculum is complemented by a Jewish curriculum integrating the synagogue's rabbi, cantor and a Hebrew specialist. Fitness, sign language and special events enrich the year-round camp program.

### K'tonton Early Learning Center

*Congregation Beth El-Ner Tamid*

715 Paxon Hollow Road • Broomall, PA 19003

610-325-4831 • Fax: 610-356-8091 • [Ktonton@FelsKids.org](mailto:Ktonton@FelsKids.org)

A joint program of Federation Early Learning Center and Congregation Beth El-Ner Tamid providing early childhood education for infants, toddlers and preschoolers. Earned a four-star rating through the Commonwealth of Pennsylvania's Keystone Stars Quality Initiative Program. Provides part week or full-time options for most ages and 28 more days than most other schools in Jewish environments. Offers specialists, including Hebrew enrichment, soccer, kinetics, etc. A summer camp program open to the community includes sports, water play, specialists in Israeli dance, yoga, music & trips.

### Lassin Early Learning Center

*Myer and Rosaline Feinstein Campus*

10800 Jamison Ave. • Philadelphia, PA 19116

215-677-7191 • Fax: 215-969-3502 • [Lassin@FelsKids.org](mailto:Lassin@FelsKids.org) A nationally (NAEYC) accredited, state-licensed program providing early childhood education for infants, toddlers, preschoolers and school-age children. Achieved a four-star rating through the Commonwealth of Pennsylvania's Keystone Stars Quality Initiative Program. A summer camp with swimming and specialists is open to the community.

### Lokoff Early Learning Center

*Abramson Early Childhood Education Community*

TBI Synagogue • 1920 Skippack Pike • Blue Bell, PA 19422

215-643-0110 • Fax: 215-643-3286 • [Lokoff@FelsKids.org](mailto:Lokoff@FelsKids.org)

A state-licensed program providing early childhood education for infants, toddlers, preschoolers and children transitioning to kindergarten offering 28 more days than most other schools in Jewish environments. Several playgrounds including one dedicated to nature and a bike path; nutritious snacks and many enrichment specialists (e.g. Hebrew, sports, soccer, music, etc. help to make this a stimulating and exciting program. A summer camp with instructional and recreational swim, along with many specialists, is open to the community.



**Ohev Shalom Early Learning Center**

944 2nd Street Pike, Richboro, PA 18954

215-322-9583 • [OhevShalom@FelsKids.org](mailto:OhevShalom@FelsKids.org)

A state-licensed program providing early childhood education for infants, toddlers, preschoolers and kindergarten children offering 28 more days than most other schools in Jewish environments. Full, part-week and part-day whole schedules are available. The program features specialists including soccer, creative movement and music, etc. A secular curriculum is complemented by a Jewish curriculum integrating the synagogue's rabbi, cantor and Hebrew specialist. Soccer, music and special events enrich the year-round camp program. Scholarships and state subsidies are available for families meeting eligibility requirements.

**Paley Early Learning Center**

2199 Strahle St. • Philadelphia, PA 19152

215-725-8930 • Fax: 215-742-2349 • [Paley@FelsKids.org](mailto:Paley@FelsKids.org)

A nationally (NAEYC) accredited, state-licensed program providing early care and education for infants, toddlers, preschoolers and kindergarten and school-aged children. The center has achieved a four-star rating through the Commonwealth of Pennsylvania Keystone Stars Quality Initiative Program. Offers specialists including sign language, creative movement, music, computers and more. A summer-camp program with an Olympic-size pool, swim instruction and specialists is open to the community.

## OTHER EARLY CHILDHOOD EDUCATION PROGRAMS

**Buerger Early Learning Center**

619 North Broad St. • Philadelphia, PA 19123

267-535-2643 • [Buerger@brighthorizons.com](mailto:Buerger@brighthorizons.com)

A Partnership between Congregation Rodeph Shalom & Bright Horizons. For children ages infant through Pre-k. Has a Judaica teacher that comes once a week.

**Bensalem Jewish Outreach Center-Torah Learning Center**

2446 Bristol Road • Bensalem, PA 19020 • 215-752-5032

[bensalemoutreach.org/preschool.php](http://bensalemoutreach.org/preschool.php)**(Temple) Beth Hillel-Beth El Early Childhood Center**

1001 Remington Road • Wynnewood, PA 19096

610-649-5300 • Fax: 610-649-0948

[info@tbhbe.org](mailto:info@tbhbe.org) • [tbhbe.org](http://tbhbe.org)**Center City Jewish Preschool**

527 Lombard St. • Philadelphia, PA 19147

215-238-2100 • [jewishpreschool.org](http://jewishpreschool.org)**Chabad Garden School**

1311 Fort Washington Ave. • Fort Washington, PA 19034

215-591-9310 • [devorah@Jewishmc.com](mailto:devorah@Jewishmc.com) • [chabadgardenschool.com](http://chabadgardenschool.com)

For children aged 3 months to 5 years

**Schwartz Preschool at Keshet Israel**

412 Lombard St. • Philadelphia, PA 19147

215-922-2095 • [infor@schwartzpreschool.com](mailto:infor@schwartzpreschool.com) • [schwartzpreschool.com](http://schwartzpreschool.com)**Robert J. Wilf Preschool and Kindergarten at the Kaiserman JCC**

45 Haverford Road • Wynnewood, PA 19096 • 610-896-7770, x118

[phillyjcc.com](http://phillyjcc.com)

## EDUCATIONAL SERVICES

**Education and Outreach Services****Jewish Family and Children's Service of Greater Philadelphia**

1501 N. Broad St., Suite 14 • Philadelphia, PA 19122

and: The Barbara &amp; Harvey Brodsky Enrichment Center

345 Montgomery Avenue • Bala Cynwyd, PA 19004 • 267-314-0909

1-866-JFCS-NOW • [info@jfcshilly.org](mailto:info@jfcshilly.org) • [jfcshilly.org](http://jfcshilly.org)

Initiates research-based programs in collaboration with public and private schools, Jewish day schools, synagogues and other community organizations. Develops educational programs to help young people to handle the age specific challenges of alcohol, tobacco and other drugs, bullying, violence and sexual behavior, gambling prevention, substance abuse prevention, violence prevention, suicide prevention, antibullying and building a healthy body image. JFCS also conducts workshops for parents, teachers and other professionals.

**Families Outside the Box**610-930-8778 • [AyalaBCTVI@yahoo.com](mailto:AyalaBCTVI@yahoo.com)

Parent-run support for families in the Philadelphia area who would ideally choose Jewish day school but have children with needs that are not currently met in the day school setting, so are enrolled elsewhere, or are homeschooled. Provides parent-to-parent connections, periodic e-mails, a resource list of Jewish activities appropriate to day school families, a resource list of local Judaic tutors familiar with the day school curriculum, and cohort development..

**Gratz Advance Programs of Gratz College**

7605 Old York Road • Melrose Park, PA 19027

215-635-7300, ext. 135 • [gratzadvance@gratz.edu](mailto:gratzadvance@gratz.edu) • [www.gratz.edu/gratzadvance](http://www.gratz.edu/gratzadvance)

Offers local and national programs and services associated with Jewish supplementary school education.

**NEXT: New EXcellent Teacher Training** • [www.gratz.edu/NEXT](http://www.gratz.edu/NEXT)

Professional Learning Program for Supplementary School Teachers.

- Mentorships provide free individualized support to area teachers
- Free online courses for supplementary school teachers
- "Taste of NEXT" provides some free in-person professional learning opportunities for teachers at area synagogues.

**Gratz Academy** • [www.gratz.edu/gratzacademy](http://www.gratz.edu/gratzacademy)

Offers college credit opportunities to teens at the location of existing high school programs and online.

**Havayah**

A Jewish Community Experience. Gratz Advance co-created and co-leads this fifth-grade communal program being piloted at area synagogue schools. This is a joint project with Jewish Learning Venture, funded by the Jewish Federation of Greater Philadelphia.

**JSASIP: Jewish School Assessment School Improvement Process**

Tool for supplementary schools to assess their effectiveness. Offered in Greater Philadelphia in collaboration with Jewish Learning Venture.

## Jewish Learning Venture

*The Pavilion, 261 Old York Road, Suite 720 • Jenkintown, PA 19027*

215-320-0360 • [info@jewishlearningventure.org](mailto:info@jewishlearningventure.org) • [jewishlearningventure.org](http://jewishlearningventure.org)

### Jewish Education and Leadership Development (JELD)

Offers congregational education directors opportunities to learn new skills and network around shared issues through conferences (Yom Limmud), single-session workshops and multi-part educational series, webinars, collaborative cross-congregational working groups and more.

### Harold and Renee Berger Network for Engaging Families with Young Children

Encourages and supports congregations interested in developing and implementing systemic approaches to attract and engage Jewish families with young children to their congregation and to Jewish life. Provides grant monies to be used in the implementation of new initiatives.

### Whole Community Inclusion

Provides workshops, consultation and resources to support Jewish organizations to make their educational and community programs more inclusive of individuals with special needs and their families.

### Havayah: A Jewish Community Experience

Offers a shared curriculum for local congregations and brings their students together from local participating synagogues to engage in Jewish experiential learning.

## OROT Program

*7601 Old York Road • Melrose Park, PA 19027*

215-935-0020 • [info@orotkids.org](mailto:info@orotkids.org) • [orotkids.org](http://orotkids.org)

A special needs initiative in the Philadelphia area Jewish day schools.

In conjunction with host day schools, OROT personnel set policy, create and supervise programs, provide financial support and advocate for services provided to children with special needs. OROT and the host day schools seek to provide the best possible curriculum, within a supportive and inclusive environment.

## SYNAGOGUE-BASED EDUCATION PROGRAMS

The following listings for educational programs for children in the Greater Philadelphia area was prepared by the Jewish Information and Referral Service. To learn more about particular programs, call 215-832-0821. (Synagogue schools generally require family membership.)

### KEY:

I: Infant care (up to 12 months)

T: Toddler (13 to 36 months)

PS: Preschool (3 to 4 years)

K: Kindergarten

FELS: Federation Early Learning Service

SE: Supplementary religious elementary

SHS: Supplementary religious high school

ASC: After-school care (K-6)

SN: Special needs inclusion

AE: Adult education classes

### Adath Israel of the Main Line

*Merion • 610-934-1920 • [adathisrael.org](http://adathisrael.org) • Conservative*

*T (1 years plus), PS, K, SE, SHS, SN, AE*

### Congregation Adath Jeshurun

*Elkins Park • 215-635-1337 • [adathjeshurun.info](http://adathjeshurun.info)*

*Conservative • I, T, PS, SE (JQuest), ASC, SHS, SN*

### Congregation B'nai Jacob

*Phoenixville • 610-933-5550 • [congbj.org](http://congbj.org) • Conservative • SE, AE*

### Congregation Beth Am Israel

*Penn Valley • 610-667-1651 • [bethamisrael.org](http://bethamisrael.org) • Conservative • SE, SHS, SN*

### Beth Chaim Reform Congregation

*Malvern • 215-640-2147 • [bethchaim.net](http://bethchaim.net) • Reform • K, SE*

### Beth David Reform Congregation

*Gladwyne • 610-649-0272 • [bdavid.org](http://bdavid.org) • Reform • SE, SHS, AE*

### Congregation Beth El of Lower Bucks County

*Yardley • 215-493-1707 • [bethelyardley.org](http://bethelyardley.org) • Conservative,*

*SE, SHS, SN, AE*

### Congregation Beth El-Ner Tamid

*Broomall • 610-356-8700 • [cbent.org](http://cbent.org) • Conservative*

*(FELS: I, T, PS), K, SE, SHS, SN*

### Temple Beth Hillel/Beth El

*Wynnewood • 610-649-2277 • [tbhbe.org](http://tbhbe.org) • Conservative*

*I, T, PS, K, SE, SHS, ASC, SN, AE*

### Beth Israel Congregation of Chester County

*Eagle • 610-458-8550 • [bethisraelpa.org](http://bethisraelpa.org) • Conservative*

*T, PS, K, ASC (K), SE, SHS, AE*

### Congregation Beth Israel of Media

*Media • 610-566-4645 • [bethisraelmedia.org](http://bethisraelmedia.org)*

*Reconstructionist • PS, K, SE, AE*

### Congregation Beth Or

*Maple Glen • 215-646-5806 • [bethor.org](http://bethor.org) • Reform*

*I, T, PS, K, ASC, SE, SHS, SN, AE*

### Beth Sholom Congregation

*Elkins Park • 215-887-3625 • [bethsholomcongregation.org](http://bethsholomcongregation.org)*

*Conservative • I, T, PS, SE (JQuest), ASC, SHS, AE*

### (Congregation) Beth Solomon Community Center

*Philadelphia • 215-671-1981 • [cbscommunitycenter.com](http://cbscommunitycenter.com)*

*Orthodox • I, T, PS, ASC, SE, SHS, AE*

### Beth Tikvah-B'nai Jeshurun

*Erdenheim • 215-836-5677 • [btbj.org](http://btbj.org) • Conservative*

*I, T, PS, ASC, SE, SHS, ASC, SN, AE*

### Temple Beth Zion-Beth Israel

*Philadelphia • 215-735-5148 • [bzbi.org](http://bzbi.org) • Conservative • T, PS, SE, SHS, AE*

### Temple Brith Achim

*King of Prussia • 610-337-2820 • [brithachim.org](http://brithachim.org) • Reform • PS, K, SE, SHS*

### Congregation Brothers of Israel

*Newtown • 215-579-2200 • [cboi.org](http://cboi.org) • Conservative • SE, SHS*

### Germantown Jewish Centre

*Philadelphia • 215-844-1507 • [germantownjewishcentre.org](http://germantownjewishcentre.org)*

*Conservative • I, T, PS, K, SE, SHS, SN, AE*

### Har Zion Temple

*Penn Valley • 610-664-5746 • [harziontemple.org](http://harziontemple.org)*

*Conservative • PS, K, SE, ASC, SHS, SN, AE*

### Congregation Hesed Shel Emet

*Pottstown • 610-326-1717 • [hesedshemet.org](http://hesedshemet.org) • Conservative • SE, AE*

### Kehilat Ha'Nahar, The Little Shul by the River

*New Hope • 215-862-1912 • [kehilathanahar.org](http://kehilathanahar.org)*

*Reconstructionist • SE, SHS, SN, AE*

### Reform Congregation Keneseth Israel

*Elkins Park • 215-887-9704 • [kenesethisrael.org](http://kenesethisrael.org) Reform*

*I, T, PS, K, SE (JQuest), SHS, SN, AE*

### Kesher Israel Congregation

*West Chester • 610-696-7210 • [kesher-israel.org](http://kesher-israel.org)*

*Conservative • T, PS, K, SE, SHS, SN, AE*

### Congregation Kesher Israel

*Center City • 215-922-2095 • [historickesherisrael.org](http://historickesherisrael.org) • Independent • PS, SE, AE*

### Congregation Kol Ami

*Elkins Park • 215-635-7106 • [kolami.info](http://kolami.info) • Reform • (FELS: T, PS), K, SE, SHS*



**Congregation Kol Emet**

Yardley • 215-493-8522 • [kolemet.org](http://kolemet.org) • Reconstructionist  
T, PS, K, SE, ASC, SHS, AE

**Kol Tzedek**

Philadelphia • 267-908-9387 • [kol-tzedek.org](http://kol-tzedek.org) • Reconstructionist • SHS

**Main Line Reform Temple**

Wynnwood • 610-642-0304 • [mlrt.org](http://mlrt.org) • Reform • T, PS, K, SE, SHS, SN, ASC, AE

**Congregation Mishkan Shalom**

Manayunk • 215-508-0226 • [mishkan.org](http://mishkan.org) • Reconstructionist • SE, SHS

**Congregation Ohev Shalom**

Wallingford • 610-874-1465 • [ohav.net](http://ohav.net) • Conservative • (FELS: PS), K, SE, AE

**Ohev Shalom of Bucks County**

Richboro • 215-322-9597 • [ohav.org](http://ohav.org) • Conservative • I, T, PS, K, SE, SHS, SN, AE

**Old York Road Temple-Beth Am**

Abington • 215-886-6030 • [oyrtbetham.org](http://oyrtbetham.org) • Reform • I, T, PS, K, SE, SHS, SN, AE

**Congregation Or Ami**

Lafayette Hill • 610-828-4443 • [orami.net](http://orami.net) • Reform, AE  
T (13 to 36 months), PS, SE, SHS, SN

**Or Hadash: A Reconstructionist Congregation**

Fort Washington • 215-283-0276 • [orhadash.com](http://orhadash.com)  
Reconstructionist • SE, SHS, SN, AE

**Congregation Or Shalom**

Berwyn • 610-644-9086 • [orshalom.com](http://orshalom.com) • Conservative • SE, AE

**Congregation Rodeph Shalom**

Philadelphia • 215-627-6747 • [rodephshalom.org](http://rodephshalom.org) • Reform  
(FELS: I, T, PS), K, SE, SHS, AE

**Congregations of Shaare Shamayim**

Northeast Philadelphia • 215-677-1600 • [shaareshamayim.org](http://shaareshamayim.org) • Traditional  
T, PS, K, SE, SN, AE

**Shir Ami**

Newtown • 215-968-6255 • [shiraminow.org](http://shiraminow.org) • Reform • I, T, PS, K, SE, SHS, SN

**Society Hill Synagogue**

Philadelphia • 215-922-6590, Ext. 29 • [societyhillsynagogue.org](http://societyhillsynagogue.org) • Conservative  
T, PS, SE, SHS

**Temple Judea of Bucks County**

Doylestown • 215-348-5022 • [templejudea.org](http://templejudea.org) • Reform • T, PS, K, SE, SHS

**Temple Shalom in Broomall**

Broomall • 610-356-5165 • [temple-shalom.org](http://temple-shalom.org) • Reform  
T, PS, K, SE, ASC, SHS, SN, AE

**Temple Sinai**

Dresher • 215-643-7626 • [tsinai.com](http://tsinai.com) • Conservative • I T, PS, K, SE, SHS, SN, AE

**Congregation Tiferes B'nai Israel**

Warrington • 215-343-0155 • [tbiwarrington.org](http://tbiwarrington.org) • Independent • SE, SHS, AE

**Tiferet Bet Israel**

Blue Bell • 610-275-6839 • [tbiuebell.org](http://tbiuebell.org) • Conservative  
(FELS: I, T, PS), SE, SHS, SN, AE

**Congregation Tifereth Israel of Lower Bucks County**

Bensalem • [tiferethisraelpa.org](http://tiferethisraelpa.org) • 215-752-3468 • Conservative • PS, SE, AE

## DAY SCHOOLS

**Abrams Hebrew Academy**

31 W. College Ave. • Yardley, PA 19067

215-493-1800 • Fax: 215-493-1165

[info@abramsonline.org](mailto:info@abramsonline.org) • [abramsonline.org](http://abramsonline.org)

Coeducational community Jewish day school for students from all Jewish backgrounds in nursery school through eighth grade. Dual secular and Jewish students curriculum.

**Albert Einstein Academy**

101 Garden of Eden Road • Wilmington, DE 19803

302-478-5026 • Fax: 302-478-0664

[nfo@EinsteinDay.org](mailto:nfo@EinsteinDay.org) • [www.EinsteinDay.org](http://www.EinsteinDay.org)

Coeducational day school located in the Brandywine Valley for students in kindergarten through fifth grade. Curriculum of Jewish and general studies.

**Cheder Chabad**

276 S. Bryn Mar Ave. • Bryn Mawr, PA 19010

610-520-1480 • Fax: 302-478-0664

[office@chederphiladelphia.org](mailto:office@chederphiladelphia.org) • [chederphiladelphia.org](http://chederphiladelphia.org)

Based on the Chabad educational model, day school for children pre-k to 7th grade. Dual curriculum of Judaic and general studies.

**Foxman Torah Institute**

31 Maple Ave. • Cherry Hill, N.J. 08002

856-482-8230 • Fax: 856-482-8235

[office@ftiyeshiva.org](mailto:office@ftiyeshiva.org) • [ftiyeshiva.org](http://ftiyeshiva.org)

Orthodox high school for boys, grades nine through 12. Advanced learning and college preparatory dual curriculum, plus a full-time post-high school Bais Medrash program.

**Jack M. Barrack Hebrew Academy**

272 S. Bryn Mawr Ave. • Bryn Mawr, PA 19010

610-922-2300 • [jgroen@JBHA.org](mailto:jgroen@JBHA.org) • [JBHA.org](http://JBHA.org)

Coeducational day school for students in grades six to 12 from all Jewish backgrounds. Dual curriculum of college preparatory and Jewish studies.

See ad on page 13

**Kellman Brown Academy**

1007 Laurel Oak Road • Voorhees, N.J. 08043

856-679-2929 • Fax: 856-679-2928 • [kellmanbrownacademy.org](http://kellmanbrownacademy.org)

A member of the Schechter Day School Network, for preschool students through the eighth grade. Provides transportation to South Jersey for Center City Philadelphia students.

**Kohelet Yeshiva High School**

Martha and Harry Stern Campus

223 N. Highland Ave. • Merion Station, PA 19066

610-667-2020 • Fax: 610-667-2223

[office@koheletyeshiva.org](mailto:office@koheletyeshiva.org) • [koheletyeshiva.org](http://koheletyeshiva.org)

Modern Orthodox high school serving boys and girls. College preparatory. Grades nine through 12.

**Kohelet Yeshiva Lab School**

612 Montgomery Ave. • Narberth, PA 19072

610-206-3926 • [office@koheletyeshiva.org](mailto:office@koheletyeshiva.org) • [koheletyeshiva.org](http://koheletyeshiva.org)

Philosophically Modern Orthodox elementary school in the Philadelphia area.

**Kosloff Torah Academy High School for Girls**

50 Montgomery Ave. • Bala Cynwyd, PA 19004

610-660-5010 • Fax: 610-667-5005 • [info@ktahs.org](mailto:info@ktahs.org) • [ktahs.org](http://ktahs.org)

The only all-girls Orthodox Jewish High School in the Philadelphia area. College Preparatory, grades nine through 12.

**Mesivta High School of Greater Philadelphia**

314 Levering Mill Road • Bala Cynwyd, PA 19004

610-617-9200 • [info@TheMesivta.org](mailto:info@TheMesivta.org) • [TheMesivta.org](http://TheMesivta.org)

Orthodox high school for boys, grades nine through 12. Torah learning and college preparatory dual curriculum.

**Politz Hebrew Academy of Philadelphia**

9225 Old Bustleton Ave. • Philadelphia, PA 19115

215-969-5960 • Fax: 215-969-1037

info@politzhebrewacademy.org • politzhebrewacademy.org

Orthodox day school for students in kindergarten through eighth grade.

Jewish and general studies.

**Politz Day School of Cherry Hill**

720 Cooper Landing Road • Cherry Hill, N.J. 08002

856-667-1013 • Fax: 859-667-2010 • ROvitz@politz.org • politz.org

Modern Orthodox day school for students in nursery school through eighth grade. Jewish and general studies.

**Raymond and Ruth Perelman Jewish Day School**

Administrative office: Robert Saligman Campus

49 Haverford Road • Wynnewood, PA 19096

610-658-2518 • Fax: 215-658-2922 • pjds.org

A Prizmah - Jewish Day School Network affiliated Jewish day school on two campuses for students in Pre-k (junior kindergarten) through fifth grade.

Curriculum of General and Jewish Studies.

**Forman Center — Mandell Education Campus**

7601 Old York Road • Melrose Park, PA 19027

215-635-3130 • Fax: 215-635-3136 • pjds.org

**Stern Center — Robert Saligman Campus**

49 Haverford Road • Wynnewood, PA 19096

610-658-2518 • Fax: 215-658-2922 • pjds.org

**Talmudical Yeshiva of Philadelphia**

6063 Drexel Road • Philadelphia, PA 19131

215-477-1000 • Fax: 215-477-5065

Haredi Litvish yeshiva offering high school and post high school programs for Orthodox students.

**Torah Academy of Greater Philadelphia**

742 Argyle Road • Wynnewood, PA 19096

610-642-7870 • Fax: 610-642-2265

ientin@TAPhila.org • TAPhila.org

Orthodox day school for students from nursery school through eighth grade.

## BEFORE- AND AFTER-SCHOOL PROGRAMS

**Federation Early Learning Services (FELS)***Paley Early Learning Center*

215-725-8930, Ext. 151 Paley@FelsKids.org • FELSkids.org

Primarily for children enrolled in the Farrell Elementary School, charter and private schools. On-site after-school programs administered by the Paley Early Learning Center are available at the J. Hampton Moore and Louis Farrell Elementary Schools.

**Kids Time**

Kaiserman JCC • 45 Haverford Road • Wynnewood, PA 19096

610-896-7770, Ext. 121 • kidstime@phillyjcc.com • phillyjcc.com

Activities include homework help, sports classes, art and more. Transportation is available from area schools. When the Lower Merion School District is closed, the Kaiserman JCC also offers a range of special J-Day programs to accommodate the needs of working families.

**KidSpace**

KleinLife: Northeast Philadelphia

10100 Jamison Ave. • Philadelphia, PA 19116

215-698-7300 • anewman@kleinlife.org • KleinLife.org

Activities include: homework help, swimming once a week, art club, dance club, baking club, snack, computer club, board games, and sports &amp; sports leagues. Transportation to and from school available. Stays open during school closings and during early dismissal days. CCIS accepted.

**Makom Community**

Mekor Habracha • 2000 Chestnut St., 2nd Floor • Philadelphia, PA 19103

484-278-1335 • beverly@makomcommunity.org • makomcommunity.org

Enrichment center which provides afterschool experiential Jewish education for children ages 4 to 10, including pickup from area schools. Afternoon program includes a snack, child-led projects, Tfilah: prayer, music, and movement, and homework support. Open Monday through Friday 3-6 p.m., with additional hours when school dismiss early or are closed. Flexible schedules. Every week concludes with a family Shabbat celebration.

## OTHER YOUTH EDUCATION PROGRAMS

**Chabad/Lubavitch Centers**

Many local Chabad/Lubavitch Centers have Youth Education Programs/Hebrew School programs. Please find a list of Chabad/Lubavitch Centers on page 95.

**Jewish Children's Folkshul of Greater Philadelphia**

P.O. Box 17 • Wyncote, PA 19095

215-248-1550 • Folkshul@folkshul.org • folkshul.org

Offers kindergarten through ninth grade students a two-and-a-half-hour Jewish education program on Sundays within a secular, humanistic framework. Monthly free Sunday Fundays program for pre-schoolers. Tenth through 12th graders may continue their learning through employment as classroom and community assistants. Serving families who identify with Jewish values and culture, curriculum includes Jewish holidays, ethics, history, music, dance, literature, social action/justice and critical thinking. Offers a personalized Bar/Bat Mitzvah program and adult education classes. Meets at Springside Chestnut Hill Academy, 8000 Cherokee St. • Philadelphia, PA 19118.

**Jewish Community High School of Gratz College**

7605 Old York Road • Melrose Park, PA 19027

215-635-7300, ext. 135 • Fax: 215-635-7320 • gratz.edu/jchs

Convenes Jewish teens in the Greater Philadelphia area from all backgrounds who meet with their Jewish peers and have the opportunity to learn and grow Jewishly through experiences and classes. JCHS offers a weekly program for 8th through 12th graders at the Mandel Education Campus in Melrose Park on Sunday mornings and/or Tuesday evenings. JCHS also offers monthly programs throughout the city in collaboration with area partners, such as synagogues, youth groups, Jewish Reconstructionist Communities and Moving Traditions.

**JOLT: Jewish Online Learning for Teens**

Offers a variety of Jewish Studies and Hebrew courses for 8th through 12th graders in Greater Philadelphia and nationally. JOLT teens connect with other high school students from all over the world, deepen their Jewish knowledge and engagement, fulfill high school foreign language requirements, earn teaching certificates and college credit, enhance their resumes and college applications. JOLT now also offers Hebrew for 5th through 7th graders who are being home-schooled or can participate in mid-day courses for other reasons. JOLT@gratz.edu

www.gratz.edu/JOLT

**Havayah: A Jewish Community Experience.**

Gratz co-created and co-lead program, an experiential fifth grade Jewish communal curriculum in Greater Philadelphia in collaboration with Jewish Learning Venture. Havayah is being piloted by eight synagogue schools. gratzadvance@gratz.edu • www.gratz.edu/havayah

**JQuest B'Yachad**

Old York Road • Melrose Park, PA 19027

215-887-8704 • SMorrison@jquest.org • JQuest.org

Joint educational program of three synagogues along the Old York Road corridor: Adath Jeshurun, Beth Sholom and Keneseth Israel. Members of these synagogues in preschool to sixth grade may participate in this program.



## Jewish Sunday Children's Program

*KleinLife: Northeast Philadelphia*

10100 Jamison Ave. • Philadelphia, PA 19116

215-698-7300 x175 • Fax: 215-673-7447 • [vfaykin@kleinlife.org](mailto:vfaykin@kleinlife.org) • [kleinlife.org](http://kleinlife.org)

For children ages 3 to 12 to explore Jewish culture, history, holidays, traditions and the Hebrew language through interactive games, stories, music, art and trips.

## Levi Bible Academy (LBA)

*Community Torah Center of Bucks County*

944 Second St. Pike, Front Building • Richboro, PA 18954

215-485-5755 • Fax: 267-284-1267 • [suri@jewishbucks.org](mailto:suri@jewishbucks.org) • [JewishBucks.org](http://JewishBucks.org)

Non-affiliated family education organization dedicated to the furtherance of Jewish identity and heritage through positive learning experiences.

## Lower Merion Area Hebrew High (LMAHH)

610-667-5000, ext. 150 • [neinhorn.lmahh@gmail.com](mailto:neinhorn.lmahh@gmail.com)

Program developed by four Conservative synagogues in the Lower Merion area: Adath Israel, Congregation Beth Am Israel, Temple Beth Hillel-Beth El and Har Zion Temple. Open to other interested congregations, as well as teens who are not currently members of a synagogue.

## Mekom Torah High School

P.O. Box 178 • Swarthmore, PA 19081 • 610-368-4065

[info@mekomtorah.org](mailto:info@mekomtorah.org) • [mekomtorah.org](http://mekomtorah.org)

Cross-denominational Jewish learning project comprised of a collaboration with Congregation Beth Israel of Media, Congregation Ohev Shalom of Wallingford, and Reconstructionist Rabbinical College. The high school program is for high school juniors and seniors, some family programming, and adult study options. Programs are in Delaware County and in Center City.

## Out of the Box Hebrew School

*Rabbi Michael Stern -- Rabbi Without Walls*

107 Montgomery Avenue • Bala Cynwyd, PA 19004

414-573-9668 • [rabbiwithoutwalls@gmail.com](mailto:rabbiwithoutwalls@gmail.com) • [www.rabbiwithoutwalls.com](http://www.rabbiwithoutwalls.com)

Customized Jewish education for children ages 8 to 16. Can personalize a Hebrew school program that can include: a personal relationship, family interaction and Jewish learning and experiences all according to your child's background, personality, interest and ability.

## Reta Emerson Fellowship-Teen Assistant Program

*Jewish Learning Venture*

The Pavilion, 261 Old York Road, Suite 720, Jenkintown, PA 19027

215-320-0378 • Fax: 215-635-8946

[info@jewishlearningventure.org](mailto:info@jewishlearningventure.org) • [jewishlearningventure.org](http://jewishlearningventure.org)

Education initiative through which a group of selected high school students are trained and mentored to assist children with special needs and those experiencing difficulty in congregational classroom settings. Beginning with a weeklong intensive training, and continuing monthly through the school year, teens study, learn skills, work in classrooms in their congregations, and reflect with one another about their experiences.

# SCHOLARSHIP FUNDS

## Jewish Federation of Greater Philadelphia

2100 Arch St. • Philadelphia, PA 19103 • [jewishphilly.org](http://jewishphilly.org)

Administers several avenues through which educational scholarships are made available

### Day School Per-Capital Pool

215-832-0812 • [bhirsh@jewishphilly.org](mailto:bhirsh@jewishphilly.org)

Need-based scholarship funding to students at Abrams Hebrew Academy, Cheder Chabad, Jack M. Barrack Hebrew Academy, Kohelet Yeshiva High School, Mesivta High School, Politz Hebrew Academy, Raymond and Ruth Perelman Jewish Day School, Kosloff Torah Academy Girls High School, Torah Academy, and the OROT special needs program. Funds are distributed directly to schools through a weighted, per capita formula that accounts for the number of students enrolled, the grade level of the students and the capacity of the school to meet the total scholarship needs of its student body. Schools are responsible for determining need and distributing aid.

### Foundation for Jewish Day Schools: Educational Tax Credit Programs

215-832-0525 • [ematz@jewishphilly.org](mailto:ematz@jewishphilly.org)

Provides need-based scholarships to students attending 10 Jewish day schools, including a special needs initiative and dozens of local Jewish pre-schools by raising money through the Commonwealth of Pennsylvania's Educational Improvement Tax Credit (EITC) program and the Opportunity Scholarship Tax Credit (OSTC) program. The Foundation is a partnership with the Jewish Federation. Families interested in applying for scholarships should contact the school directly for information.

### Keren Chinuch Scholarship Fund

215-832-0850 • [LWeicher@jewishphilly.org](mailto:LWeicher@jewishphilly.org)

A need-based scholarship program for Jewish children attending supplementary schools at synagogues and other programs throughout Greater Philadelphia. Funds are distributed to qualified schools based on enrollment. Schools are responsible for determining need and distributing aid.

### Post-Graduate Educational Loan and Scholarship Funds

215-832-0528 • [jbrier@jewishphilly.org](mailto:jbrier@jewishphilly.org)

Annual educational loans and scholarships for medical school/graduate school students.

**Albert Strickler Memorial Fund**-for medical education

**Samuel F. and Sara G. Feinman Fund**-for medical and law students

**Margaret R. Rice Music Scholarship Fund**-for female students

pursuing their education in the study of music

**Ida Foreman Fleisher Fund** for women pursuing a graduate degree.

## COLLEGES

### Gratz College

*Mandell Education Campus*

7605 Old York Road • Melrose Park, PA 19027

215-635-7300 or 1-800-475-4635 • Fax: 215-635-7399

[admissions@gratz.edu](mailto:admissions@gratz.edu) • [gratz.edu](http://gratz.edu)

Pluralistic college of Jewish studies online and on campus. Offers graduate degrees and certificates in Jewish studies, Jewish education, Jewish communal service, nonprofit management, Israel studies, Holocaust and genocide studies, and Jewish-Christian studies. Credit and noncredit courses in Hebrew, Yiddish, Jewish history, Jewish thought, Jewish literature, modern Israel and more. Extensive library holdings, music library and Holocaust Oral History Archive. Also offers adult Jewish learning programs and lectures.

### Feinstein Center for American Jewish History

*Temple University • 916 Gladfelter Hall • 1115 W. Berks St. • Philadelphia, PA*  
215-204-9553 • Fax: 215-204-5891

[feinsteincenter@temple.edu](mailto:feinsteincenter@temple.edu) • [cla.temple.edu/feinsteincenter](http://cla.temple.edu/feinsteincenter)

Promotes the study of the American Jewish experience in America, and sponsors conferences, symposia, fellowships, publications and public events devoted to understanding the multiple dimensions of American Jewish experience in the U.S. The Feinstein Center is part of Temple University's Department of History in the College of Liberal Arts.

### Reconstructionist Rabbinical College

1299 Church Road • Wyncote, PA 19095 • 215-576-0800 • [info@rrc.edu](mailto:info@rrc.edu) • [rrc.edu](http://rrc.edu)

Rabbinical training institute of the Reconstructionist movement of Judaism. Trains rabbis for service in congregations, campuses, chaplaincy settings and social justice organizations. Offers studies in Judaism as an evolving religious civilization. Trains rabbis who bring ancient wisdom into the contemporary world.

### University of Pennsylvania Program in Jewish Studies

711 Williams Hall • 255 S. 36th St. • Philadelphia, PA 19104

215-898-6654 • Fax: 215-573-6026

[jsp-info@sas.upenn.edu](mailto:jsp-info@sas.upenn.edu) • [ccat.sas.upenn.edu/jwst](http://ccat.sas.upenn.edu/jwst)

The Penn faculty members affiliated with the Jewish Studies Program teach in the departments of History, Religious Studies, Near Eastern Languages & Civilizations, Germanic Languages and Literatures, Political Science and Art History. Apart from language classes, an average of 16 thematic courses are offered per semester in Jewish literature thought, history and culture, from biblical times to the present. Israel studies are pursued through archaeology, literature, film and the analysis of contemporary global politics. Members of the community may register to audit classes. In conjunction with other Penn entities, the Program in Jewish Studies also organizes around 30 cultural events a year (including lectures, conferences and cultural performances) that are free and open to the community.

## ADULT & FAMILY EDUCATION

### Aish Philadelphia

50 Montgomery Ave. • Bala Cynwyd, PA 19004

610-668-9600 • [phila@aish.com](mailto:phila@aish.com) • [aishphila.com](http://aishphila.com)

Provides educational programs for Jews of all backgrounds. Programs include Friday Night services, weekly classes, women's division, High Holiday services, seminars, teen and singles events.

### ALEPH: Alliance for Jewish Renewal

7000 Lincoln Dr., #B2 • Philadelphia, PA 19119

215-247-9700 • [programs@aleph.org](mailto:programs@aleph.org) • [aleph.org](http://aleph.org)

Transdenominational, spirituality and Tikkun Olam-focused Jewish learning organization. Offers ordination program for rabbinic, cantorial, spiritual direction and rabbinic pastors. For clergy and lay learners offers retreats, training programs, distance-learning classes, publications and referrals to local Jewish Renewal communities

### Bensalem Jewish Outreach Center

*Kehillas B'nai Shalom • 2446 Bristol Road • Bensalem, PA 19020*

215-752-5032 • Fax: 215-752-2340

[bjoc@bensalemoutreach.org](mailto:bjoc@bensalemoutreach.org) • [bensalemoutreach.org](http://bensalemoutreach.org)

Educational center for Jewish studies for Jews of all backgrounds. Open all day with sessions for guided Torah study. Programs of special interest to women are also offered.

### Community Torah Center of Bucks County

944 Second St. Pike, Front Building • Richboro, PA 18954

215-485-5755 • Fax: 267-284-1267 • [rabbij@jewishbucks.org](mailto:rabbij@jewishbucks.org) • [JewishBucks.org](http://JewishBucks.org)

An organization created to give Jews from all backgrounds and affiliations the opportunity to learn and experience Jewish life. Offers programs for every age group, from young children and adolescents through adults.

### Congregation Beth Solomon-CBS Community Center

198 Tomlinson Road • Philadelphia, PA 19116

215-671-1981 • Fax: 215-671-8007 • [cbscommunitycenter.com](http://cbscommunitycenter.com)

Educational opportunities for all ages, camps and a kollel for adult education. Also fosters outreach to the Russian immigrant community.

### Etz Chaim

7900 High School Road • Elkins Park, PA 19027

215-635-3890 • [info@etzchaimcenter.org](mailto:info@etzchaimcenter.org) • [etzchaimcenter.com](http://etzchaimcenter.com)

Jewish resource center providing classical and contemporary Jewish learning to Jews of all backgrounds, enabling them to further their spiritual growth and reconnect with their heritage. Offers a diverse menu of subjects like Talmud, Bible, Jewish philosophy, Kabbalistic thought and Mussar, as well as Jewish marriage enrichment, women to women and a young professionals group. Old York Road Community Kollel is a division of Etz Chaim.

### Gratz College Adult Jewish Learning

7605 Old York Road • Melrose Park, PA 19027

215-635-7300, Ext. 182 • Fax: 215-635-7399 • [lcohen@gratz.edu](mailto:lcohen@gratz.edu) • [gratz.edu](http://gratz.edu)

Offers courses for adults in the community who enjoy learning with instructors who are experts in their fields. Subjects include history; literature; theology, ethics, Torah and ancient texts Israel and the Middle East; Jewish music, art and film and more. Also offers Hebrew and Yiddish language classes for all levels. Classes are located in Melrose Park and Center City. Distinguished Scholar Lectures are open to the community (including the Shusterman and Stern community lectures), continuing legal education, as well as trips, films and programs. Monthly "Lunch and Learns" round out the offerings.

### Institute for Jewish Ethics

1519 Ripley Street • Philadelphia, PA 19111

215-782-8878 • [IJE@IJEthics.org](mailto:IJE@IJEthics.org) • [IJEthics.org](http://IJEthics.org)

Offers classes and seminars, as well as personal guidance presented by rabbis, experts and professionals in various disciplinary areas. An accredited provider of Continuing Legal Education by the Supreme Court of Pennsylvania, IJE offers accredited courses for social workers, doctors and other professionals.

### Jerusalem U

888-515-5292 • 610-724-1285 • [info@jerusalemu.org](mailto:info@jerusalemu.org) • [www.JerusalemU.org](http://www.JerusalemU.org)

Creates and distributes innovative feature films and film-based educational programs with the goal of making young Jews feel proud of being Jewish and emotionally connected to Israel.

### Jewish Children's Folkshul and Adult Community

P.O. Box 17 • Wyncote, PA 19095 • 215-248-1550

[folkshul/folkshul.org](http://folkshul/folkshul.org) • [folkshul.org](http://folkshul.org)

Offers kindergarten through ninth grade students a two-and-a-half-hour Jewish education program on Sundays within a secular, humanistic framework. Monthly free Sunday Fundays program for pre-schoolers. Tenth through 12th graders may continue their learning through employment as classroom and community assistants. Serving families who identify with Jewish values and culture, curriculum includes Jewish holidays, ethics, history, music, dance, literature, social action/justice, and critical thinking. Offers a personalized Bar/Bat Mitzvah program and adult education classes. Meets at Springside Chestnut Hill Academy, 8000 Cherokee St. • Philadelphia, PA 19118



## Jewish Farm School

5020 Cedar Ave. • Philadelphia, PA 19143

1-877-537-6286 • Fax: 877-891-8314

[info@jewishfarmschool.org](mailto:info@jewishfarmschool.org) • [jewishfarmschool.org](http://jewishfarmschool.org)

Teaches about contemporary food and environmental issues through trainings and skill-based Jewish agricultural education. The Shtetl Skills Workshop Series revives the Jewish traditions of homesteading by teaching adults practical skills to live more sustainability rooted in the cycles and rhythms of the Hebrew calendar. JFS organize volunteer opportunities on urban farms and gardens around the city, and it hosts environmentally themed shabbat and holiday programming for people of all ages.

## Jewish Learning Venture

The Pavilion • 261 Old York Road, Suite 720 • Jenkintown, PA 19046

215-320-0360 • Fax: 215-635-8946

[info@jewishlearningventure.org](mailto:info@jewishlearningventure.org) • [jewishlearningventure.org](http://jewishlearningventure.org)

Offers various educational programs for adults and families.

**jkidphilly** connects families with infants and young children up to age 12 to the people, happenings, resources and voices of our Jewish community through programs, and relationship-building activities. The website includes a community calendar of events and programs, holiday resources and a searchable directory for schools and early-childhood education programs. [rubin@jewishlearningventure.org](mailto:rubin@jewishlearningventure.org)

**PJ Library and PJ Our Way** supports families on their Jewish journey by sending Jewish-content books and music on a monthly basis to children ages 6 months to 11 years living in the Greater Philadelphia area. The program is funded by the Harold Grinspoon Foundation, Jewish Learning Venture, the Jewish Federation of Greater Philadelphia and private donors.

**One Book, One Jewish Community (OBOJC)**-Connecting people one book at a time. Community-wide Jewish literacy program. Each year, JLV develops resource materials about the selected book, and partners with synagogues and agencies that adopt OBOJC as a vehicle for discussing, and studying and celebrating the book, as well as the values and issues raised in it.

## Jewish Relationships Initiative

484-679-6402 • [JewishRelationshipsInitiative@gmail.com](mailto:JewishRelationshipsInitiative@gmail.com)

[JewishRelationshipsInitiative.com](http://JewishRelationshipsInitiative.com)

Dedicated to outreach and engagement. Connecting, teaching and carrying out Jewish lifecycle events.

## LifeLong Learning Program

KleinLife • 10100 Jamison Ave. • Philadelphia, PA 19116

KleinLife • Montgomery County • 7763 Old York Road, 19027

215-698-7300 • [kleinlife.org](http://kleinlife.org)

and: KleinLife: Montgomery County • Elkins Park, PA • 215-635-5244

Offers adult-education classes on diverse subjects, trips in and outside of the city, cultural and educational programming, and other activities of interest to adults and senior adults.

## Lubavitch/Chabad Centers

Open to all Jews. Provides Shabbat and holiday programs, educational programs, celebrations and other religious observances geared to children, adults and families. See other Chabad/Lubavitch organizations in the chapter on Religious Life.

## Mekom Torah

P.O. Box 178 • Swarthmore, PA 19081 • 610-368-4065

[info@mekomtorah.org](mailto:info@mekomtorah.org) • [mekomtorah.org](http://mekomtorah.org)

Cross-denominational Jewish learning project comprised of a collaboration with Congregation Beth Israel of Media, Congregation Ohev Shalom of Wallingford, and Reconstructionist Rabbinical College.

The high school program is for high school juniors and seniors, some family programming, and adult study options. Programs are in Delaware County and in Center City.

## Moving Traditions

261 Old York Road, Suite 734 • Jenkintown, PA 19046

215-887-4511 • [info@movingtraditions.org](mailto:info@movingtraditions.org) • [movingtraditions.org](http://movingtraditions.org)

Through two programs, *Rosh Hodesh* for girls, and *Shevet Achim* for boys, Moving Traditions creates experiences that inspire Jewish teens to explore questions of identity and society. The programs help teens reach their potential by connecting relevant content with enduring Jewish values, and by fostering positive peer-to-peer relationships through trained mentors.

## Philadelphia Community Kollel

364 Montgomery Ave. • Merion Station, PA 19066

610-668-9557 • Fax: 610-668-9558

[office@phillykollel.org](mailto:office@phillykollel.org) • [phillykollel.org](http://phillykollel.org)

Educational center for Jewish studies. Open all day, with sessions for guided Torah study afternoons and evenings, seven days a week.

## Rabbi Morris Goodblatt Academy

Classes located in Greater Philadelphia area, NJ, and DE

732-841-4876 • [Goodblattacademy@gmail.com](mailto:Goodblattacademy@gmail.com) • [goodblatt.org](http://goodblatt.org)

Offers an introduction to Judaism course designed for those who are curious about Judaism and want to know more. The academy serves as the training institution, under the auspices of the Rabbinical Assembly of Philadelphia, for those considering conversion to Judaism or for non-Jews sharing their lives with Jews. Those who intend to convert are mentored from the outset by local Conservative rabbis. Classes are offered weekly over a period of 23 weeks at various satellite locations throughout the Greater Philadelphia region. Those who enroll will gain an understanding of Jewish history, culture, holidays, life cycle and practice. In addition, five holiday-themed gatherings will allow participants from all locations to meet and celebrate together.

## Reconstructionist Rabbinical College

1299 Church Road • Wyncote, PA 19095

215-576-0800 • Fax: 215-576-6143 • [info@rrc.edu](mailto:info@rrc.edu) • [rrc.edu](http://rrc.edu)

Offers high-level courses in Jewish history, thought, text and practice for rabbinical students, Jewish professionals and interested lay people.



**TEMPLE BETH HILLEL-BETH EL**  
OUR HOUSE YOUR HOME

*A Family-Friendly Congregation  
on the Main Line...*

- Spirit-filled Friday night service for all ages
- *New!* Family Shabbat Service
- Weekly children's Shabbat programs

- Early childhood programming 3 months to Kindergarten
- Early care, late care and coverage on Jewish holidays



Sylvia F. Lotish  
Religious School



Early Childhood Center



TBH-BE



TBH-BE | 1001 Remington Road, Wynnewood, PA 19096 | 610.649.5300 | [www.tbhbe.org](http://www.tbhbe.org)

## RELIGIOUS LIFE

The Jewish community of Greater Philadelphia benefits from a wide diversity of synagogues available. Nevertheless, all synagogues share a common mission and fulfill a common function: to preserve Jewish religious and communal traditions, not merely as a valuable heritage, but as a vital way of life. The function is to provide a setting in which observance, education and commitment can be carried out with other members of the community.

## SYNAGOGUES, HAVURAHs AND MINYANs

### KEY:

- C : Conservative  
C-USCJ: United Synagogue of Conservative Judaism  
I: Independent  
O: Orthodox  
RRC: Jewish Reconstructionist Communities  
R-URJ: Union for Reform Judaism  
T: Traditional

### Adath Israel of the Main Line

250 N. Highland Ave. • Merion Station, PA 19066  
610-934-1919 • Fax: 610-664-0959  
info@adathisrael.org • adathisrael.org • (C-USCJ)

### (Congregation) Adath Jeshurun

7763 Old York Road • Elkins Park, PA 19027  
215-635-6611 • Fax: 215-635-6165 • adathjeshurun.info • (C-USCJ)  
**Moed:** Satellite congregation of AJ. An accessible Jewish community in Center City, Philadelphia. Services and programs held at various locations in the city. www.moedphilly.com.

### (Congregation) Ahavas Torah

1425 Rhawn St. • Philadelphia, PA 19111  
215-725-3610 • rabbi@ahavastorah.org • ahavas-torah.org • (O)

### Aish Village Shul

50 Montgomery Ave. • Bala Cynwyd, PA 19004  
610-668-9600 • phila@aish.com • aishphila.com • (T)

### (Historic Congregation) B'nai Abraham

527 Lombard St. • Philadelphia, PA 19147  
215-238-2100 • Fax: 215-238-2101  
rabbi@phillyshul.com • phillyshul.com • (O)

### (Congregation) B'nai Israel-Ohev Zedek

8201 Castor Ave. • Philadelphia, PA 19152  
215-742-0400 • info@biozshul.org • biozshul.org • (O)

### (Congregation) B'nai Jacob

Starr and Manavon streets (Route 29) • Phoenixville, PA 19460  
610-933-5550 • Fax: 610-933-8197  
admin@congbj.org • congbj.org • (C-USCJ)

### (Congregation) Bais Medrash Harav-B'nai Jacob

7926 Algon Ave. • Philadelphia, PA 19111  
215-725-5181 or 215-342-5783 • ephraim@geretz.com • bmbhj.org • (O)

### Beit Harambam Congregation-Sephardic

9981 Verree Road • Philadelphia, PA 19115 • 215-677-9675  
rmoshefl@gmail.com • (O)

### Beiteinu

P.O. Box 231 • Haverford, PA 19041 • 484-432-0931 or 215-309-2883  
rabbi@beiteinu.org • beiteinu.org • (I)

### Beit Moshe

321 Montgomery Ave., 2nd Floor • Bala Cynwyd, PA 19096  
484-278-1328 • beitmoshe@gmail.com • beitmoshe.shulcloud.com • (O)

### Beth Am Israel

1301 Hagys Ford Road • Penn Valley, PA 19072  
610-667-1651 • Fax: 610-667-7860  
info@bethamisrael.org • bethamisrael.org • (C-USCJ)

### (Temple) Beth Ami

9201 Old Bustleton Ave. • Philadelphia, PA 19115  
215-673-2511 • bethami9201@yahoo.com • TBAPhilly.org • (T)

### Beth Chaim Reform Congregation

389 Conestoga Road (Route 401) • Malvern, PA 19355  
Mailing Address: P.O. Box 1198 • Malvern, PA 19355  
610-640-2147 • Fax: 610-640-2148  
administrator@bethchaim.net • bethchaim.net • (URJ)

### Beth David Reform Congregation

1130 Vaughan Lane • Gladwyne, PA 19035  
610-896-7485 • Fax: 610-642-5406  
office@bdavid.org • bdavid.org • (URJ)

### (Congregation) Beth El of Bucks County

375 Stony Hill Road • Yardley, PA 19067  
215-493-1707 • Fax: 215-493-7717  
info@bethelyardley.org • bethelyardley.org • (C-USCJ)

### (Congregation) Beth El-Ner Tamid

715 Paxon Hollow Road • Broomall, PA 19008  
610-356-8700 • Fax: 610-325-9248  
cbent715@gmail.com • cbent.org • (C-USCJ)

### Beth Emuna Congregation

910 Disston St. • Philadelphia, PA 19111 • 215-725-0630 • (C)

## Congregation Tifereth Israel of Lower Bucks County

**A Conservative Synagogue**  
Family Shabbat and Holiday Services-Special Shabbat Services for Young Families

**Offering You:**

- Nursery School, Kindergarten, Summer Camp, Youth Groups
- Hebrew School, Individualized Education – Pre-K thru Confirmation
- Sisterhood, Men's Club and Hazak Senior Group

**NO BUILDING FUND FOR MOST MEMBERSHIP LEVELS!!!**

*Don't wait to be a part of what's happening in the Jewish World of Bucks County*

**Membership-special first time member rates**  
For more information, please call 215-752-3468  
2909 Bristol Road, Bensalem, PA 19020 • tiferethisraelpa.org



## A WARM COMMUNITY

Shireinu is an inclusive, progressive, liberal and welcoming new Jewish community. Explore Judaism through creative, joyous and musical services, programs and studies.

Rabbi Jeffrey Eisenstat  
and  
Rabbi Sarah Messinger

VISIT US AT:  
WWW.SHIREINU.ORG  
610-581-0237



### **(Congregation) Beth Hamedrosh**

200 Haverford Road • Wynnewood, PA 19096 • 610-642-6444  
BethHamedrosh@verizon.net • BethHamedrosh.org • (O)

### **(Temple) Beth Hillel-Beth El**

1001 Remington Road • Wynnewood, PA 19096  
610-649-5300 • Fax: 610-649-0948  
kkrivitzky@tbhbe.org • tbhbe.org • (C-USCJ)

### **Beth Israel Congregation of Chester County**

385 Pottstown Pike (Rte 100) • Eagle, PA 19480  
610-458-8550 • Fax: 610-458-8551  
biccsyn1@gmail.com • bethisraelpa.org • (C-USCJ)  
Mailing address: P. O. Box 678, Uwchland, PA 19480

### **(Congregation) Beth Israel of Media**

542 S. New Middletown Road • Media, PA 19063  
610-566-4645 • Fax: 610-566-2240  
office@bethisraelmedia.org • bethisraelmedia.org • (RRC)

### **(Congregation) Beth Or**

239 Welsh Road • Maple Glen, PA 19002  
215-646-5806 • Fax: 215-646-0173  
info@bethor.org • bethor.org • (URJ)

### **Beth Sholom Congregation**

8231 Old York Road • Elkins Park, PA 19027  
215-887-1342 • Fax: 215-887-6605  
hfriedrich@bethsholomcongregation.org  
bethsholomcongregation.org • (C-USCJ)

### **(Congregation) Beth Solomon-CBS Community Center**

198 Tomlinson Road • Philadelphia, PA 19116  
215-671-1981 • Fax: 215-671-8007 • (O)  
info@cbscommunitycenter.com • cbscommunitycenter.com

### **Beth Tikvah-B'nai Jeshurun**

1001 Paper Mill Road • Erdenheim, PA 19038  
215-836-5677 • Fax: 215-836-0211 • office@btbj.org • btbj.org • (C-USCJ)

### **(Congregation) Beth Tovim**

5871 Drexel Road (sanctuary) • Philadelphia, PA 19131  
1504 Von Steuben Dr. (office) • West Chester, PA 19380  
215-879-1100 or 610-696-0408 • Fax: 610-696-9249  
congregationbethtovim@verizon.net • (T)

### **(Temple) Beth Zion-Beth Israel**

300 S. 18th St. • Philadelphia, PA 19103  
215-735-5148 • Fax: 215-735-7838  
membership@BZBI.org • bzbi.org • (C-USCJ)

### **(Temple) Brith Achim**

481 S. Gulph Road • King of Prussia, PA 19406  
610-337-2222 • cpoust@brithachim.org • brithachim.org • (URJ)

### **(Congregation) Brothers of Israel**

530 Washington Crossing Road • Newtown, PA 18940  
215-579-2200 • Fax: 215-579-2204  
office@cboi.org • cboi.org • (C-USCJ)

### **Bucks County Free Synagogue:**

#### **A Community for Spiritual Judaism**

2310 Bycroft Road • New Hope, PA 18938 • 215-297-5747  
michaelshevak@comcast.net • buckscountyfreesynagogue.com

### **Community Torah Center of Bucks County**

944 Second St. Pike • Richboro, PA 18954  
215-485-5755 • Fax: 267-284-1267  
rabbi@jewishbucks.org • JewishBucks.org • (I)

### **Darkaynu**

P.O. Box 794 • Warrington, PA 18976 • 267-528-7212  
info@darkaynu.org • darkaynu.org  
All services and events will take place at: BuxMont Unitarian Universalist Fellowship, 2040 Street Road, Warrington, PA.

### **Derech HaLev-A Path With Heart**

P.O. Box 437 • Wynnewood, PA 19096  
215-300-4313 • 610-246-6611 • 2revyit@gmail.com • pathwithheart.org  
Meets in three geographical units: Bryn Mawr, Havertown-Wynnewood and Jenkintown

### **Germantown Jewish Centre**

400 W. Ellet St. • Philadelphia, PA 19119  
215-844-1507 • Fax: 215-844-8309  
office@germantownjewishcentre.org • germantownjewishcentre.org • (C-USCJ)  
Minyans: Dorshei Derekh, Charry Service and Minyan Masorti

### **Har Zion Temple**

1500 Hagys Ford Road • Penn Valley, PA 19072  
610-667-5000 • Fax: 610-667-2032  
hzt@harziontemple.org • harziontemple.org • (C-USCJ)

### **(Congregation) Hesed Shel Emet**

575 North Keim St. • Pottstown, PA 19464  
610-326-1717 • info@hesedshelemet.org  
info@hesedshelemet.org • hesedshelemet575@gmail.com  
www.hesedshelemet.org • (C-USCJ)

### **Heymish Havurah**

Heymishphilly@gmail.com • facebook.com/groups/heyimish • (I)  
Meets in homes in Center City and South Philadelphia.

### **Lechu Neranena: Partnership Minyan of Bala Cynwyd**

LNMinyan@gmail.com • LNMinyan.org • (O)

### **Kehilat Ha'Nahar, The Little Shul by the River**

85 W. Mechanic St. • P.O. Box 417 • New Hope, PA 18938  
215-862-1912 • Fax: 215-701-1085  
littleshul@kehilathanahar.org • kehilathanahar.org • (RRC)

### **Kehillas B'nai Shalom-Bensalem Outreach Center**

2446 Bristol Road • Bensalem, PA 19020  
215-752-5032 or 215-757-5748 • Fax: 215-752-2340  
KBS@bensalemoutreach.org • bensalemoutreach.org • (O)

### **Kehillat Sha'arei Orah**

keshorah@gmail.com • shaareiorah.shulcloud.com • (O)  
Meets at The Homework Bar, 131 Montgomery Avenue, Bala Cynwyd, PA

### **(Reform Congregation) Keneseth Israel**

8339 Old York Road • Elkins Park, PA 19027  
215-887-8700 • Fax: 215-887-1070  
contact@kenesethisrael.org • kenesethisrael.org • (URJ)

### **(Congregation) Keshet Israel**

412 Lombard St. • Philadelphia, PA 19147  
215-922-1776 • Fax: 215-922-1948  
office@historickeshetisrael.org • historickeshetisrael.org • (T)

### **Keshet Israel Congregation**

1000 Pottstown Pike • West Chester, PA 19380  
610-696-7210 • Fax: 610-696-7107  
shalom@keshet-Israel.org • keshet-israel.org • (C-USCJ)

### **Keshet Shalom**

Meets at Abington Arts Center  
515 Meetinghouse Road • Jenkintown, PA 19046 • 215-207-9349  
Keshetshalom@gmail.org • rabbisigal.org/keshet-shalom

**Knesset HaSefer: The Educational Synagogue of Yardley**

1237 Edgewood Road • Yardley, PA 19067 • 443-635-8406  
 mrcadle@gmail.com • godaven.com/detail.asp?Id=1160 • (O)

**(Congregation) Kol Ami**

8201 High School Road • Elkins Park, PA 19027  
 215-635-3110 • Fax: 215-635-4186  
 excedir@kolamielkinspark.org • kolamielkins park.org • (URJ)

**(Congregation) Kol Emet**

1360 Oxford Valley Road • Yardley, PA 19067 • (RRC)  
 267-594-4512 • Fax: 267-594-4534 • Office@kolemet.org • kolemet.org

**Kol Tzedek**

Meets at: Calvary Church for Culture and Community,  
 801 S. 48th St., Philadelphia, PA 19143  
 267-908-9387 • admin@kol-tzedek.org • kol-tzedek.org • (RRC)

**(Congregation) Leyv Ha-Ir ~ Heart of the City**

P.O. Box 15836 • Philadelphia, PA 19103 • 215-629-1995  
 info@leyvhair.org • leyvhair.org • (RRC)  
 Meets at the Ethical Society, 1906 S. Rittenhouse Square.

**Lower Merion Synagogue**

123 Old Lancaster Ave. • Bala Cynwyd, PA 19004  
 Mailing Address: P.O. Box 2528 • Bala Cynwyd, PA 19004  
 610-664-5626 • Fax: 610-664-2304  
 Shul@lowermerionsynagogue.org • lowermerionsynagogue.org • (O)

**Main Line Reform Temple**

410 Montgomery Ave. • Wynnewood, PA 19096  
 610-649-7800 • Fax: 610-642-6338 • mlrt.org • (URJ)

**Makom Kadosh:****The Jewish Fellowship of Chester County (JFCC)**

The Farmhouse at Temenos  
 685 Broad. Run • West Chester, PA 19382 • 484-947-6806  
 TheJFCC@gmail.com • TheJFCC.com • (I)

**Mekor Habracha/Center City Synagogue**

2000 Chestnut St., 2nd Floor (entrance on 20th St.)  
 Philadelphia, PA 19103 • 215-525-4246 (voice and fax)  
 mekorhabracha@gmail.com • ccshul.com  
 Mailing address: P.O. Box 2028, Philadelphia, PA 19103 • (O)

**Melrose B'nai Israel Emanu-El**

8339 Old York Road • Elkins Park, PA 19027  
 215-635-1505 • office@mbiee.org • mbiee.org • (C-USCJ)

**(Congregation) Mesilat Yesharim**

8201 Castor Ave., 2nd Floor • Philadelphia, PA 19111  
 347-462-0292 • Rabbi.Abergel@gmail.com • (O)

**(Congregation) Mikveh Israel**

44 N. Fourth St. • Philadelphia, PA 19106  
 215-922-5446 • Fax: 215-922-1550  
 info@mikvehisrael.org • mikvehisrael.org • (O)

**Minyan Sulam Yaakov at the Gershman Y**

714 S. Sixth St. • Philadelphia, PA 19147 • 267-350-6528  
 info@minyanSulamYaakov.org • minyanSulamYaakov.org  
 Meets at the Gershman Y, 401 S. Broad St., Philadelphia, PA 19147. Lay-led,  
 with no "official" clergy.

**Minyan Tikvah**

info@minyantikvah.org • minyantikvah.org  
 Meets upstairs at Temple Beth Zion Beth Israel, 300 S. 18th St., Philadelphia, PA.

**Minyans at Penn Hillel**

Steinhardt Hall • 215 S. 39th St. • Philadelphia, PA 19104  
 215-898-7391 • pennhillel.org  
 Conservative, Orthodox, Reform and Sephardic minyanim.

**Mishkan Shalom**

4101 Freeland Ave. • Philadelphia, PA 19128  
 215-508-0226 • Fax: 215-508-0932 • office@mishkan.org • mishkan.org • (RRC)

**Narberth Havurah**

P.O. Box 65 • Narberth, PA 19072 • 609-206-2043  
 mickspiv1@comcast.net • narberthhavurah.org • (RRC)  
 Meets at St. John's Episcopal Church, 404 Levering Mill Road, Bala Cynwyd, PA

**(Congregation) Ohev Shalom**

2 Chester Road • Wallingford, PA 19086  
 610-874-1465 • Fax: 610-874-1466 • info@ohhev.net • ohhev.net • (C-USCJ)

**Ohev Shalom of Bucks County**

944 Second St. Pike • Richboro, PA 18954  
 215-322-9595 • Fax: 215-322-8253 • ohhev@ohhev.org • ohhev.org • (C-USCJ)

**Old York Road Temple-Beth Am**

971 Old York Road • Abington, PA 19001  
 215-886-8000 • Fax: 215-886-8320  
 Kkantor@oyrtbetham.org • oyrtbetham.org • (URJ)

**(Congregation) Or Ami**

708 Ridge Pike • Lafayette Hill, PA 19444  
 610-828-9066 • Fax: 610-828-3731  
 office@or-ami.org • or-ami.org • (URJ)

**Or Hadash: A Reconstructionist Congregation**

190 Camp Hill Road • Fort Washington, PA 19034  
 215-283-0276 • Fax: 215-283-4822  
 office@orhadash.com • orhadash.com • (RRC)

**(Congregation) Or Shalom**

835 Darby-Paoli Road (Route 252) • Berwyn, PA 19312  
 610-644-9086 • Fax: 610-644-7405  
 office@orshalom.com • orshalom.com • (C-USCJ)

**P'nai Or Jewish Renewal Congregation**

P.O. Box 9917 • Philadelphia, PA 19118 • 215-849-9227  
 PnaiOrRabbi@aol.com • pnaior-phil.org • (I)  
 Meets in the community wing at Summit Presbyterian Church, 6757 Greene  
 St., Philadelphia, PA 19119

**(Frank and Joyce) Podietz Synagogue**

Abramson Center for Jewish Life  
 1425 Horsham Road • North Wales, PA 19454  
 215-371-1818 • 888-791-5075 • abramsoncenter.org • (I)

**(Congregation) Raim Ahuvim**

5854 Drexel Road • Philadelphia, PA 19131  
 215-473-4502 • rabbi@raimahuvim.org • raimahuvim.org  
 The Austro-Hungarian Chevra in Philadelphia. • (O)

**(Congregation) Rodeph Shalom**

615 N. Broad St. • Philadelphia, PA 19123  
 215-627-6747 • Fax: 215-627-1313  
 info@rodephshalom.org • rodephshalom.org • (URJ)

**Rothenberg Minyan**

The Rothenberg Firm, LLP • 1420 Walnut St., 2nd Floor • Philadelphia, PA  
 19102 1-800-624-8888 • Daily Orthodox afternoon minyan.

**(Congregations of) Shaare Shamayim**

9768 Verree Road • Philadelphia, PA 19115  
 215-677-1600 • Fax: 215-677-4209  
 Office@shaareshamayim.org • shaareshamayim.org • (USCJ)

**Shir Ami Bucks County Jewish Congregation**

101 Richboro Newtown Road • Newtown, PA 18940  
 215-968-3400 • Fax: 215-968-3296  
 synagogue@shiramipa.org • shiraminow.org • (URJ)



## Shireinu

1295 S. Avignon Dr. • Gladwyne, PA 19035  
610-581-0237 • Fax: 610-581-0238 • [shireinu@aol.com](mailto:shireinu@aol.com) • [shireinu.com](http://shireinu.com)  
Meets at the Jack M. Barrack Hebrew Academy, Bryn Mawr.

## (Congregation) Shivtei Yeshuron Ezras Israel

2015 S. Fourth St. • Philadelphia, PA 19148  
215-839-6018 • [info@thelittlehshul.org](mailto:info@thelittlehshul.org) • [thelittlehshul.org](http://thelittlehshul.org)  
Davening the first Shabbat of every month. • (T)

## Society Hill Synagogue

418 Spruce St. • Philadelphia, PA 19106  
215-922-6590 • Fax: 215-922-6599  
[office@societyhillsynagogue.org](mailto:office@societyhillsynagogue.org) • [societyhillsynagogue.org](http://societyhillsynagogue.org) • (C)

## (Congregation) Temple Beth'El

7350 Lowber St. • Philadelphia, PA 19138  
215-276-4330 • [congtemplebethel@aol.com](mailto:congtemplebethel@aol.com) • [bethel-ph.org](http://bethel-ph.org) • (I)

## Temple Judea of Bucks County

38 Rogers Road • Furlong, PA 18925  
215-348-5022 • Fax: 215-268-3410  
[judea@templejudea.org](mailto:judea@templejudea.org) • [templejudea.org](http://templejudea.org) • (URJ)  
Temple Judea offers everything a Reform congregation must to meet the educational, social, religious and spiritual needs of the progressive Jewish and Interfaith family in Central Bucks County.

## Temple Menorah-Keneseth Chai

4301 Tyson Ave. • Philadelphia, PA 19135 • 215-624-9600  
[ourmkc@gmail.com](mailto:ourmkc@gmail.com) • [tmkc.info](http://tmkc.info) • (C)

## Temple Sholom in Broomall

55 N. Church Lane • Broomall, PA 19008  
610-356-5165 • Fax: 610-356-6713  
[info@Temple-Sholom.org](mailto:info@Temple-Sholom.org) • [Temple-Sholom.org](http://Temple-Sholom.org) • (URJ)

## Temple Sinai

1401 N. Limekiln Pike • Dresher, PA 19025  
215-643-6510 • Fax: 215-643-9441  
[mainoffice@tsinai.com](mailto:mainoffice@tsinai.com) • [tsinai.com](http://tsinai.com) • (C-USCJ)

## (Congregation) Tiferes B'nai Israel

2478 Street Road • Warrington, PA 18976 • 215-343-0155  
[membership@tbiwarrington.org](mailto:membership@tbiwarrington.org) • [tbiwarrington.org](http://tbiwarrington.org) • (I)

## Tiferet Bet Israel

1920 Skippack Pike • Blue Bell, PA 19422  
610-275-8797 • Fax: 610-275-1664  
[info@tbibluebell.org](mailto:info@tbibluebell.org) • [tbibluebell.org](http://tbibluebell.org) • (C-USCJ)

## (Congregation) Tifereth Israel of Lower Bucks Co

2909 Bristol Road • Bensalem, PA 19020  
215-752-3468 • Fax: 215-757-8660  
[ezeisler@tiferethisrael-pa.org](mailto:ezeisler@tiferethisrael-pa.org) • [tiferethisrael-pa.org](http://tiferethisrael-pa.org) • (C-USCJ)

## Tzedek v'Shalom

P.O. Box 863 • Newtown, PA 18940 • 215-860-0119  
[tzedekvshalom@gmail.com](mailto:tzedekvshalom@gmail.com) • [tzedekvshalom.org](http://tzedekvshalom.org)  
Meets at the Newtown Friends Meeting House, Newtown. • (RRC)

## Vilna Congregation

509 Pine St. • Philadelphia, PA 19106  
215-746-6105 • [menschmidt@gmail.com](mailto:menschmidt@gmail.com) • (O)

## Young Israel of Elkins Park

7715 Montgomery Ave. • Elkins Park, PA 19027  
215-635-3152 • [help@yip.org](mailto:help@yip.org) • [yip.org](http://yip.org) • (O)

## Young Israel of the Main Line

273 Montgomery Ave., 2nd Floor • PO Box 117 • (O)

## Y.P.C. Shari Eli

728 W. Moyamensing Ave. • Philadelphia, PA 19148  
215-339-9897 • [JoeCTwo19@comcast.net](mailto:JoeCTwo19@comcast.net) • (C)

# RABBINICAL ORGANIZATIONS

## Board of Rabbis of Greater Philadelphia

2100 Arch St. • Philadelphia, PA 19103  
215-832-0675 • [spodell@borphilly.org](mailto:spodell@borphilly.org) • [borphilly.org](http://borphilly.org)  
Serves as a forum for professional support and development for rabbis in the Greater Philadelphia area. Provides representation on Philadelphia's Religious Leaders Council and takes part in public events, such as the annual Holocaust Memorial Ceremony.

## Rabbinical Assembly - Mid-Atlantic Region

1401 N. Limekiln Pike • Dresher, PA 19025  
215-643-6510 • [awohlberg@tsinai.com](mailto:awohlberg@tsinai.com)  
The regional organization of Conservative rabbis. Provides classes for those seeking to convert to Judaism, weekly Torah-study programs in various locations, and arranges Jewish divorces.

## Rabbinical Council of Greater Philadelphia (Orthodox)

c/o Congregation Mikveh Israel  
44 N. Fourth St. • Philadelphia, PA 19106  
215-922-5446 • Fax: 215-922-1550  
[info@mikvehisrael.org](mailto:info@mikvehisrael.org) • [rabbis.org](http://rabbis.org)

## Reconstructionist Rabbinical Association

1299 Church Road • Wyncote, PA 19095  
215-576-5210 • Fax: 215-576-8051 • [info@therra.org](mailto:info@therra.org) • [therra.org](http://therra.org)  
Professional association and collegial community of Reconstructionist rabbis. Provides professional resources and services to its members, and is a Reconstructionist voice in the larger Jewish and general world.

# CONGREGATIONAL ORGANIZATIONS

## Jewish Orthodox Feminist Alliance (JOFA)

**Philadelphia Chapter** • 229 Orchard Way • Merion Station, PA 19066  
609-315-2787 • [Carolyn@hochstadterdicker.com](mailto:Carolyn@hochstadterdicker.com) • [www.jofa.org](http://www.jofa.org)  
Grassroots nonprofit organization established to educate and advocate for women's increased participation in Orthodox Jewish life. Strives to create a community for women and men dedicated to such change. A resource for communities seeking to balance tradition and modernity guided by the principal that halakhic Judaism offers opportunities for observant Jewish women to enhance their ritual observance and to increase their participation in communal leadership.

## Reconstructionist Rabbinical College

**and the Jewish Reconstructionist Communities**  
1299 Church Road • Wyncote, PA 19095  
215-576-0800 • Fax: 215-576-6143  
[JewishRecon@rrc.edu](mailto:JewishRecon@rrc.edu) • [JewishRecon.org](http://JewishRecon.org)  
The primary organization of Reconstructionist Judaism serves as both a rabbinical training institution and a movement of congregations and chavurot. RRC trains entrepreneurial rabbis who combine tradition with innovation and create positive Jewish experiences. Jewish Reconstructionist Communities serves congregations, convenes communities, empowers change-makers and pursues new ideas that can be used throughout the Jewish world. RRC/Jewish Reconstructionist Communities acts as the movement's primary voice. It promotes Reconstructionist values, and the idea of progressive religion, in the public sphere.

## Reshet Networks

### Jewish Learning Venture

The Pavilion • 261 Old York Road, Suite 720 • Jenkintown, PA 19046  
215-320-0360 • Fax: 215-635-8946  
info@jewishlearningventure.org • jewishlearningventure.org

Assists synagogues in strengthening their institutions by bringing synagogue teams together to discuss, learn, plan and implement change using a variety of tools and resources.

### Union for Reform Judaism Knowledge Network

212-650-4000 • 1-855-URJ-1800

urj@urj.org • urj.org • reformjudaism.org

Leads the Reform Jewish movement in North America. Strengthens communities and help people connect to Jewish life.

### United Synagogue of Conservative Judaism (USCJ)

Mid-Atlantic District

856-649-4515 • stofman@uscj.org • uscj.org

Organization of the Conservative movement.

### Women's League for Conservative Judaism (WLCJ)

Mid-Atlantic Region • 212-870-1260 • wljcn.net/midar

Organization of synagogue women dedicated to the perpetuation of traditional Judaism in the home and community.

## CHABAD-LUBAVITCH CENTERS

The activities of the Chabad-Lubavitch centers in the Philadelphia area include adult and children's education, synagogue services, children's programming, teen programming (CTeen), holiday activities, counseling and guidance, and the Jewish Business Network for professionals and officiants.

### The Lubavitcher Center, Regional Headquarters

7622 Castor Ave. • Philadelphia, PA 19152 • 215-725-2030 • Fax: 215-742-6455  
lubavitchercenter@gmail.com • chabadpa.com

This is the central address for the Lubavitch Organization in Philadelphia and the Delaware Valley.

### Chabad serving Drexel University

Rohr Jewish Student Center

3507 Baring St. • Philadelphia, PA 19104

215-995-2232 • Rabbi@jewishdragon.com • jewishdragon.com

### Chabad at Temple University

1521 Dondill Place • Philadelphia, PA 19122

215-352-3222 • rabbi@chabadtemple.com • chabadtemple.com

### Chabad Jewish Center for Students of the Arts

The Kugel Collaborative • 1631-33 South St. • Philadelphia, PA 19146

215-593-8264 • ChabadArts@gmail.com • chabadofthearts.org

### Chabad of Abington

515 Meetinghouse Road • Rydal, PA 19046

267-536-5757 • Fax: 215-591-9312

info@JewishAbington.com • JewishAbington.com

### Chabad of Chester County & the Western Main Line

946 N. Valley Forge Road • Devon, PA 19333

610-971-9977 • Fax: 815-301-9785

info@JewishChesterCounty.com • JewishChesterCounty.com

Mailing address: P.O. Box 41 • Wayne, PA 19087

### Chabad of Doylestown

300 Swamp Road • Doylestown, PA 18901 • 215-622-9090

Rabbi@JewishDoylestown.com • jewishdoylestown.com

### Chabad of Lafayette Hill

644 Germantown Pike, Suite 2B • Lafayette Hill, PA 19444

484-533-7009 • Rabbi@JewishLH.com • jewishlh.com

## Chabad of the Main Line

625 Montgomery Ave. • Merion Station, PA 19066

610-660-9900 • Fax: 610-660-9193

office@chabadmainline.org • chabadmainline.org

## Chabad of Northwest Philadelphia

7334 Rural Lane • Philadelphia, PA 19119

215-438-5327 • rabbi@chabadnwp.org • chabadnwp.org

## Chabad of Penn Wynne

8 Overbrook Parkway • Wynnewood, PA 19096 • 610-529-9011

Moshe@chabadpennwynne.org

## Chabad Lubavitch Vaad L'Dovrei Ivrit

110 S. Eighth St., 2nd Floor • Philadelphia, PA 19107

215-923-1355 • Fax: 215-722-2876 • chabad.org

## Friendship Circle Philadelphia Region

South Office: 754 S. Ninth St. • Philadelphia, PA 19147

215-574-1765 • info@phillyfriendship.com phillyfriendship.com

North Office: 25 North State St. • Newtown, PA 18940

215-497-1003 • Friends@fcpa.info • fcpa.info

## Jewish Center of Northern Liberties

851 N. American St. • Philadelphia, PA 19123

Mailing address: 800 North Second St., Suite 120, Philadelphia, PA 19123

215-645-2345 • rabbi@jewishnl.org • jewishnl.org

## Lubavitch of Bucks County

Glazier Jewish Center • 25 N. State St. • Newtown, PA 18940

215-497-9925 • Fax: 215-497-9929

RYS@JewishCenter.info • jewishcenter.info

The Shul at Yardley • 1444 Yardley-Newtown Rd • Yardley, PA 19067

## Lubavitch of Center City - Center City Chabad

Historic Congregation B'nai Abraham • 527 Lombard St.

Philadelphia, PA 19147 • 215-238-2100 • Fax: 215-238-2101

rabbi@jewishphilly.com • jewishphilly.com

## Lubavitch of Delaware County

19 Mather Ave. • Broomall, PA 19008 • 610-353-3835

rabbi@jewishdelawarecounty.org • jewishdelawarecounty.org

## Lubavitch of Montgomery County

Chabad Jewish Education Center

1311 Fort Washington Ave. • Fort Washington, PA 19034

215-591-9310 • Fax: 215-591-9312 • rabbi@jewishmc.com • jewishmc.com

For teen programming (CTeen) at this site contact: RabbiHillel@Jewishmc.com

## Lubavitch Center for Russian Jewry

13070 Bustleton Ave. • Philadelphia, PA 19116

215-514-0729 • lubavitchbustleton.org

## Lubavitch House at University of Pennsylvania

4032-34 Spruce St. • Philadelphia, PA 19104

215-746-6115 • menschmidt@gmail.com • lubavitchhouse.com

Also houses the Steinhardt Jewish Heritage Program,

215-746-6105, info@jhpc.org

## The Rohr Center for Jewish Life — Chabad House

Serving Bryn Mawr, Haverford and Swarthmore colleges

780 College Ave. • Haverford, PA 19041

610-525-8672 • rabbielig@gmail.com • trichabad.org



## ERUVS

An eruv is created by extending a boundary around the community perimeter. Such a boundary is composed of solid walls, fences, steep inclines or even a wire around the perimeters to allow observant Jews to carry objects, push baby carriages and the like within the community on Shabbat.

**BENSALEM:** Bensalem Jewish Outreach Center • 215-891-0730

[bensalemoutreach.org](http://bensalemoutreach.org)

**CENTER CITY:** Center City Eruv • [moderator@centercityeruv.org](mailto:moderator@centercityeruv.org)  
[centercityeruv.org](http://centercityeruv.org)

**ELKINS PARK:** Young Israel of Elkins Park • 267-415-6760  
[yiep.org](http://yiep.org)

**LOWER MERION/MAIN LINE:**

Eruv of Lower Merion, Inc. • 610-667-7415

Main Line Eruv • Cong. Beth Hamedrosh • 610-642-6444

**NORTHEAST PHILADELPHIA:**

Northeast Eruv Corp. • 215-333-ERUV

Congregation Beit Harambam • 215-621-1627

Congregation Beth Solomon Eruv • 267-521-1627

**UNIVERSITY CITY:**

University City Eruv Corp. • [email@UniversityCityEruv.org](mailto:email@UniversityCityEruv.org)

[universitycityeruv.org](http://universitycityeruv.org)

**YARDLEY:**

Yardley-Makefield Eruv Corporation • 215-369-9141 • [twitter.com/YMEruv](https://twitter.com/YMEruv)

## CHAPLAINCY PROGRAMS

**Jewish Family and Children's Service of Greater Philadelphia**

7607 Old York Road (lower level) • Elkins Park, PA 19027

and: The Barbara & Harvey Brodsky Enrichment Center

345 Montgomery Avenue • Bala Cynwyd, PA 19004 • 267-314-0909

1-866-JFCS-NOW or 1-866-532-7669 • [info@jfcshilly.org](mailto:info@jfcshilly.org) • [jfcshilly.org](http://jfcshilly.org)

**Jewish Hospice Care For Hospice Providers** – Provides comprehensive chaplaincy and practical religious information to individuals in hospice care (both institutional and home settings), including pastoral counseling for patients and their loved ones, bereavement support and rabbinic consultation about Jewish views on illness and end-of-life issues.

**Holiday and Shabbat Celebrations** – Convening festivities and services for individuals to share and enrich holiday celebrations and traditions.

**Individual and Group Counseling** – Rabbinic counseling provided in times of illness, loss and transition.

**Professional Workshops On Cultural Topics** – Training provided to professionals who serve the Jewish populations to ensure cultural sensitivity on topics such as caregiving, living with a disability, spirituality and healing, and mindfulness.

**Bereavement Counseling** – Counseling and support groups for individuals and families who have experienced the loss of a loved one.

**Rabbinical Services** – Providing a rabbi to individuals when needed during various life stages to include Bar/Bat Mitzvahs, weddings and funerals.

**Spiritual Care and Mindfulness Programs**

**Einstein Healthcare Network**

5501 Old York Road • Philadelphia, PA 19141 • [einstein.edu](http://einstein.edu) • 215-456-3996

Staff chaplains are available to provide spiritual and religious care to inpatients, their loved ones and staff at Einstein Medical Center Philadelphia, Einstein Medical Center Elkins Park, MossRehab, and Willowcrest. Einstein also sponsors an accredited Pastoral Education Program offering education and clinical experience to chaplaincy students (clergy and lay people). The Department of Spiritual Care and Mindfulness offers a one-hour "Introduction to Mindfulness" course, an eight-week Mindfulness-Based Stress Reduction Program, and an eight-week Mindful Eating, Conscious Living program.

## CONVERSION AND INTERFAITH PROGRAMS

**Interfaith Center of Greater Philadelphia**

100 W. Oxford St., Suite E-1300 • Philadelphia, PA 19122

215-222-1012 • [info@interfaithcenterpa.org](mailto:info@interfaithcenterpa.org) • [interfaithcenterpa.org](http://interfaithcenterpa.org)

Contributing to the region's strength and vitality through multifaith collaboration, education, dialogue and service.

**InterfaithFamily/Philadelphia**

2100 Arch St., 7th Floor • Philadelphia, PA 19103

215-207-0990 • [philadelphia@interfaithfamily.com](mailto:philadelphia@interfaithfamily.com)

[interfaithfamily.com/philadelphia](http://interfaithfamily.com/philadelphia)

Provides coordinated, comprehensive services for interfaith couples and those who work with them. Advocates for a welcoming and inclusive Jewish community. Offers workshops for interfaith couples exploring the role of religion in their lives, free email series for parents in interfaith families, a clergy referral service and connections to welcoming organizations, professionals and programs. Also provides resources and training for synagogues, organizations, clergy and other program providers.

**Jewish Converts and Interfaith Network**

1112 Hagys Ford Road • Penn Valley, PA 19072

610-664-8112 • [LenaRomanoff@yahoo.com](mailto:LenaRomanoff@yahoo.com) • [intermarriages.com](http://intermarriages.com)

Support group offering information, socialization and emotional support to people involved in conversion to Judaism and/or an interfaith relationship. Individual counseling is also available.

**Rabbi Morris Goodblatt Academy**

Classes located in Greater Philadelphia area, NJ, and DE

732-841-4876 • [Goodblattacademy@gmail.com](mailto:Goodblattacademy@gmail.com) • [goodblatt.org](http://goodblatt.org)

Offers an introduction to Judaism course designed for those who are curious about Judaism and want to know more. The academy serves as the training institution, under the auspices of the Rabbinical Assembly of Philadelphia, for those considering conversion to Judaism or for non-Jews sharing their lives with Jews. Those who intend to convert are mentored from the outset by local Conservative Rabbis. Classes are offered weekly over a period of 23 weeks at various satellite locations throughout the Greater Philadelphia region. Those who enroll will gain an understanding of Jewish history, culture, holidays, life cycle and practice. In addition, five holiday-themed gatherings will allow participants from all locations to meet and celebrate together.

**Union for Reform Judaism**

**Introduction to Judaism Program**

212-452-6745 • [eshaw@urj.org](mailto:eshaw@urj.org) • [reformjudaism.org](http://reformjudaism.org)

Offers introduction to Judaism courses for those considering conversion, or just interested in learning more about Judaism.

## DIVORCE

**Conservative Beit Din**

South Phila & Center City: Rabbi Morton Levine,

215-568-7073, [mortlev@verizon.net](mailto:mortlev@verizon.net)

Western Suburbs: Rabbi Scott Rosenberg, Har Zion

610-667-5000, [rsroenberg@harziontemple.org](mailto:rsroenberg@harziontemple.org)

Northern Suburbs: Rabbi Charles Kraus, 215-887-8650

[ckmesader@comcast.net](mailto:ckmesader@comcast.net)

**Orthodox Beit Din of Greater Philadelphia**

Rabbi Dov Brisman • Young Israel of Elkins Park

7715 Montgomery Ave. • Elkins Park, PA 19027 215-722-0239 or 215-635-3152

# HOSPICE

## Abramson Hospice

*Abramson Center for Jewish Life • 1425 Horsham Road • North Wales, PA 19454  
215-371-1393 or 1-888-560-3005*

*info@abramsoncenter.org • www.abramsoncenter.org/services/hospice-programs*  
Provides care in patients' homes as well as in senior communities and hospitals throughout Greater Philadelphia. Abramson Hospice is accredited by the Community Health Accreditation Program (CHAP). Services include: skilled nursing care for pain management and symptom control; specialized pharmacy services and medications; medical equipment and supplies related to hospice care; 24-hour on-call support by a hospice registered nurse; personal care by trained hospice aides, spiritual support by rabbis and chaplains; counseling and emotional support for patients and loved ones; physical, occupational, and speech therapy; trained volunteers for friendly visiting; and bereavement services which reflect Jewish tradition. Hospice services are covered for eligible participants by most insurance plans, including Medicare.

## Heartland Hospice

*460 Norristown Road, Suite 101 • Blue Bell, PA 19422*

*610-941-6700 • Fax: 610-941-6440*

*philadelphia@heartlandhospice.com • heartlandhospice.com*

Hospice care delivered to the home, a skilled nursing center and/or an assisted living facility.

## Keystone Hospice

*8765 Stenton Ave. • Wyndmoor, PA 19038*

*215-836-2440 • Fax: 215-836-2448*

*info@keystonecare.com • keystonecare.com*

Comprehensive care at home, facility-based support, Keystone House Residential Hospice, pediatric hospice, HIV/AIDS care continuum, telecare services, social work, pastoral care, volunteer support, creative-arts therapies, complimentary therapies and bereavement counseling. Staff and volunteers are trained to honor the values, traditions, religious practices and customs of Jewish patients and their loved ones.

## Jewish Hospice Network

*Jewish Family and Children's Service of Greater Philadelphia*

*7607 Old York Road (Lower Level) • Elkins Park, PA 19027*

*1-866-JFCS-NOW or 1-866-532-7669*

*info@jfcspshilly.com • jfcspshilly.org*

Provides comprehensive chaplaincy and practical religious information to individuals in hospice care (both institutional and home settings), including pastoral counseling for patients and their loved ones, bereavement support, and rabbinic consultation about Jewish views on illness and end-of-life issues.

# KASHRUT

Kashrut supervision in Greater Philadelphia is provided by local rabbinical associations and individual rabbis employed by establishments. Concerned individuals should contact each establishment to ascertain its standard of kashrut.

## Keystone-K

*Community Kashrus of Greater Philadelphia*

*347-927-5742 • ck.rabbi.ne@gmail.com • keystone-k.info*

## International Kosher Council (IKC)

*Brooklyn, NY 11218 • 718-635-1037 • rabbi@ikckosher.com • ikckosher.com*

## K.O.A. (KOA)

*198 Tomlinson Road • Philadelphia, PA 19116*

*215-671-8225 or 215-917-6622 (cell) • Fax: 215-671-8007*

*KOAKosher@hotmail.com • KOAKosher.com*

A subsidiary of the Orthodox Association for the Observance of Kashruth. Main office is in New Jersey.

## Ko Kosher Service

*1504 Von Steuben Dr. • West Chester, PA 19380*

*610-696-0408 or 1-800-626-1100 • Fax: 610-696-9249*

*amiel@kokosher.com • ko-kosher-service.com*

## Kosher Technical Consultants

*A division of the Orthodox Jewish Council*

*7933 Dorcas St. • Philadelphia, PA 19111*

*215-745-3773 • Fax: 215-745-5101*

*info@KosherTechnicalKonsultants.org*

*KosherTechnicalKonsultants.org*

National and international kosher supervisory and certification service.

## Mekor Baruch Orthodox Kosher Supervision

*610-348-0900 • office@mekorbaruch.com • mekorbaruch.com*

## Traditional Kosher Supervision

*215-572-9175 • bdlerner1@gmail.com*

*traditionalkoshersupervision.com*

## VAAD Hakashruth and Beit Din of Philadelphia

*7926 Algon St. • Philadelphia, PA 19111*

*215-725-5181 • Fax: 215-342-7414*

# LIFE-CYCLE OFFICIANTS

## Cantor Scott Borsky

*267-971-8799 • CantorScott@comcast.net • cantorborsky.com*

Officiates at weddings, Bar/Bat Mitzvahs, Simchat Bat, funerals and shivah services.

## Rabbi Sigal Brier

*267-627-4425 • HearAwake@gmail.com • RabbiSigal.org*

Available for Jewish and interfaith weddings, spiritual guidance, individual mentoring, Kabbalah meditation groups, Sh'ma Yoga, Bar/Bat Mitzvah tutoring, etc.

## Rabbi Howard Cove

*484-432-0931 • Rabbi@Beiteinu.org • Beiteinu.org*

Schedules services, classes and holiday celebrations in public spaces throughout the Philadelphia and southern Jersey areas.

## Rabbi Julie Greenberg

*215-843-9592 • JulieGberg@gmail.com • rabbijuliegreenberg.com*

Licensed therapist and rabbi offering life-cycle ceremonies, counseling, Judaism classes for 10- to 15-year-old children, tutoring for Bar/Bat Mitzvahs, conversion and Jewish learning.

## Rabbi Michelle Greenfield

*721-820-4552 • RabbiMichelle@gmail.com*

Life cycle events, Jewish special education, private tutoring and teacher training.

## Jewish Family and Children's Service of Greater Philadelphia

*The Barbara & Harvey Brodsky Enrichment Center*

*1-866-JFCS-NOW • 1-866-532-7669 • 267-314-0909 • info@jfcspshilly.org*

Is able to suggest a rabbi to individuals when needed during various life stages to include Bar/Bat Mitzvahs, weddings and funerals.

## Cantor Naomi Hirsch

*856-816-7489 • nhirsch613@verizon.net*

Officiates at life-cycle events and rituals, including LGBTQ weddings. Willing to travel. Teaches Hebrew reading and cantillation to B'nei Mitzvah candidates and Judaism to students of all ages. Conversion instruction. Singer/performer, choral conductor and educational speaker on a variety of topics.

## Rabbi Betzalel Katkovsky

*267-417-4270 or 718-915-7039*

*thephilamohel@gmail.com • cbsbcscommunitycenter.com*

Officiates funerals, Shemira and unveiling ceremonies. Member of the Chevra Kadisha and a certified Sofer Stam. Speaks English, Hebrew and Russian.



**Rabbi David Levin**

Jewish Relationships Initiative  
484-679-6402 • [RabbiDavidLevin@gmail.com](mailto:RabbiDavidLevin@gmail.com)  
[JewishRelationshipsInitiative.com](http://JewishRelationshipsInitiative.com)

Life cycle events based in Jewish tradition including weddings (including interfaith), baby namings, funerals, unveilings, memorial services, house dedications and other sacred times. Rabbi Levin also serves as a teacher and coach.

**Cantor Jamie Marx**

610-356-5165 • [cantor@temple-sholom.org](mailto:cantor@temple-sholom.org) • [cantorjamiemarx.com](http://cantorjamiemarx.com)  
Officiates at life cycle events and rituals such as weddings, funerals and memorials. Works with all families, including interfaith and same-sex couples. Willing to travel in the greater Philadelphia and South Jersey region.

**Dr. David Rabeeya**

610-296-4652 • [sephardici@aol.com](mailto:sephardici@aol.com)  
Rabbi to the unaffiliated. Life-cycle events and education.

**Rabbi Rayzel Raphael**

215-782-1221 • [rreyzel@shechinah.com](mailto:rreyzel@shechinah.com)  
[shechinah.com](http://shechinah.com) • [interfaithjewishweddings.com](http://interfaithjewishweddings.com)  
Ritual consultant for life-cycle moments: weddings, baby namings and other sacred times. Specializes in interfaith marriage counseling. Lectures on spiritual topics, also Jewish singer/songwriter and performer.

**Cantor Ellie Shaffer**

215-885-7326 • [ellie614@verizon.net](mailto:ellie614@verizon.net) • [interfaithwedding.com](http://interfaithwedding.com)  
Officiates at both Jewish and interfaith wedding ceremonies, as well as LGBT civil unions.

**Rabbi Murray Silberman**

215-782-3806 or 215-740-3606  
[murprof@yahoo.com](mailto:murprof@yahoo.com) • [rabbiimmurraygordonsilberman.com](http://rabbiimmurraygordonsilberman.com)  
Rabbi to the unaffiliated. Weddings, baby namings, conversion instruction, house dedications and funerals.

**Rabbi Mike Stern-Rabbi Without Walls**

414-573-9668 • [rabbiwithoutwalls@gmail.com](mailto:rabbiwithoutwalls@gmail.com) • [rabbiwithoutwalls.com](http://rabbiwithoutwalls.com)  
Educational Rabbi, business developer, entrepreneur, community builder, educational consultant, life coach and as an individual, marriage and spiritual counselor, etc.

**Rabbi Daniel Wolpe**

518-779-6311 • [DanielMark@aol.com](mailto:DanielMark@aol.com)  
B'nai Mitzvah tutoring. Officiates at weddings and funerals.

## MIKVAHS

**Joseph and Martha Melohn Bucks County Mikvah**

2454 Bristol Road • Bensalem, PA 19020  
215-891-5565 or 215-757-5748  
[mikvah@bensalemoutreach.org](mailto:mikvah@bensalemoutreach.org) • [bensalemoutreach.org/mikvah.php](http://bensalemoutreach.org/mikvah.php)  
Open to all. No conversions by the mikvah.

**CBS Community Mikvah of Philadelphia**

Somerton Section, Northeast Philadelphia, PA 19116  
215-671-1981 • 215-266-7463 • [info@communitymikvah.com](mailto:info@communitymikvah.com)  
[info@cbscommunitycenter.com](mailto:info@cbscommunitycenter.com) • [communitymikvah.com](http://communitymikvah.com)  
Under construction 2017.

**Congregation Raim Ahuvim (For Men)**

5854 Drexel Road • Philadelphia, PA 19131 • 215-878-8477  
Call to schedule an appointment.

**Goldman-Strom Mikveh (Liberal)**

Shir Ami-Bucks County Jewish Congregation  
101 Richboro Road • Newtown, PA 18940 • 215-968-3400  
[synagogue@shiramipa.org](mailto:synagogue@shiramipa.org) • [shiraminow.org](http://shiraminow.org)  
Available by appointment only. Contact the synagogue office.

**Lower Merion Community Mikvah**

111 Union Ave. • Bala Cynwyd, PA 19004 • 484-808-5626  
[lowermerionshuls.com](http://lowermerionshuls.com)  
In the planning and fundraising stage in Autumn 2016

**Lower Merion Synagogue (Orthodox)**

123 Old Lancaster Road • Bala Cynwyd, PA 19004 • 610-664-5626  
[shul@lowermerionsynagogue.org](mailto:shul@lowermerionsynagogue.org) • [lowermerionsynagogue.org](http://lowermerionsynagogue.org)  
Mikveh Nashim (for women) and Mikveh Kehlim (for utensils)  
Membership required.

**Lubavitcher Center of the Northeast (For Men)**

7622 Castor Ave. • Philadelphia, PA 19152  
215-725-2030 • Fax: 215-742-6455

**Mai Shalva-Center City Community Mikvah**

Historic Vilna Congregation  
509 Pine St. • Philadelphia, PA 19106  
215-222-618 • [support@philamikvah.org](mailto:support@philamikvah.org) • [philamikvah.org](http://philamikvah.org)  
In the planning phase, the mikvah will be housed at Historic Vilna Congregation and open to all members of the local Jewish community.

**Mikveh Association of Philadelphia**

Torah Academy of Greater Philadelphia  
742 Argyle Road • Ardmore, PA 19003 • 610-642-8679  
Women's community mikveh.

**Mikveh Association of Philadelphia, Northeast**

7525 Loretto Ave. • Philadelphia, PA 19111  
215-745-3334 or 215-722-7574  
Women's mikveh. By appointment only.

**The Mikveh at Temple Beth Hillel-Beth El**

1001 Remington Road • Wynnewood, PA 19096  
610-642-9844 • [themikveh.webs@gmail.com](mailto:themikveh.webs@gmail.com) • [themikveh.webs.com](http://themikveh.webs.com)  
Open to all members of the Jewish community.

## MOHELS

**Fredric Cohen, M.D.**

Reform certification • 610-935-1635

**Rabbi Yisrael Davidowitz**

856-637-2115 • [yd@TheGentleMohel.com](mailto:yd@TheGentleMohel.com) • [TheGentleMohel.com](http://TheGentleMohel.com)  
Certified Mohel under Rabbi Giat in Jerusalem, Israel.

**Cantor Howard K. Glantz**

267-217-BABY or 267-217-2229  
[hglantz@gmail.com](mailto:hglantz@gmail.com) • [phillybris.com](http://phillybris.com)  
Certified by the Brit Kodesh Board of the Jewish Theological Seminary of America.

**Rabbi Betzalel Katkovsky**

267-417-4270 or 718-915-7039  
[thephilamohel@gmail.com](mailto:thephilamohel@gmail.com)  
Member of the London School of Circumcision.

**Cantor Mark E. Kushner**

1-800-559-BRIS • [CantorK@CantorK.com](mailto:CantorK@CantorK.com)  
[CantorK.com](http://CantorK.com) • [www.facebook.com/cantorkushner](http://www.facebook.com/cantorkushner)  
Certified by the Former Brit Milah Board of Greater Philadelphia and Yosef Halperin z"l, Jerusalem, Israel.

**David E. Rawdin, M.D.**

215-738-8466 • [drdavid@phillymohel.com](mailto:drdavid@phillymohel.com) • [phillymohel.com](http://phillymohel.com)  
Member of the National Organization of American Mohalim.  
Certified by the Brit Milah Board of Hebrew Union College.

**Theodore Tapper, M.D.**

610-664-3590 • 215-467-3515 • [Ted.Tapper@live.com](mailto:Ted.Tapper@live.com)  
Reform certification.

## JEWISH EXPERIENCES

There are many ways to experience Jewish life, from camping to volunteer work.

## CAMPS

### DAY CAMPS

#### Camp Achdus and Bnos Achdus

Mailing Address: 1512 Griffith St. • Philadelphia, PA 19111

215-525-4345 • [administration@campachdus.com](mailto:administration@campachdus.com) • [campachdus.com](http://campachdus.com)

Nonprofit day camp for boys and girls ages 4 to 14, serving the Northeast, Main Line, Cherry Hill and Bucks County. Junior, intermediate and CIT divisions. Program includes sports, trips, arts, drama, music, instructional and recreational swimming, go-karts, color war, nature, and daily Jewish learning and prayer. Transportation and meals provided. Site address: Camp Achdus, 9201 Old Bustleton Ave., Philadelphia, PA 19115.

#### Camp Gan Izzy of Bucks County

Glazier Jewish Center • 25 N. State St. • Newtown, PA 18940

215-497-9925 ext. 13 • [rl@jewishcenter.info](mailto:rl@jewishcenter.info) • [ganizzy.info](mailto:ganizzy.info)

Camp for Jewish boys and girls ages 3 to 12, that offers a range of activities, such as field trips twice a week, swimming, sports, science activities, crafts and workshops. Air-conditioned facilities. Transportation and early/late care available. School break vacation camp also available. Open to all children regardless of background and affiliation.

#### Camp Kef at the Kaiserman JCC

45 Haverford Road • Wynnewood, PA 19096 • 610-896-7770, Ext. 123

[MRubin@phillyjcc.com](mailto:MRubin@phillyjcc.com) • [phillyjcc.com](http://phillyjcc.com)

Co-ed camps for infants through eighth grade. Facilities include outdoor pool, athletic fields, air-conditioned bunk rooms and large activity rooms. Activities include swimming, sports, arts and crafts, gymnastics, photography, special sports programs, martial arts, gaga, tennis and Jewish identity programs. Special needs inclusion program available. Transportation and early/late care available. Older campers select majors and minors to customize their camp experience. Kashrut observed.

#### The Rose & Morris Caskey Gan Israel Country Day Camp

Sylvia & Jack Erlbaum Campus • 1360 W. Indian Creek Dr.

Wynnewood, PA 19096 • 215-852-0276 • Fax: 610-896-3811

[zgerber@ganisraelphilly.com](mailto:zgerber@ganisraelphilly.com) • [ganisraelphilly.com](http://ganisraelphilly.com)

Chabad-Lubavitch sponsored day camps. Open to all, regardless of background or affiliation. Includes all traditional camp sports and arts activities, plus Jewish Heritage theme.

#### Harlam Day Camp

Business Office: 301 City Ave., Suite 110 • Bala Cynwyd, PA 19004

610-668-0423 • [harlamdaycamp@urj.org](mailto:harlamdaycamp@urj.org) • [harlam.org](http://harlam.org)

Reform Jewish day camp located on the campus of the Jack M. Barrack Hebrew Academy. Offers an open and inclusive community, sensitive to the needs of interfaith families. Activities include swimming and sports, arts and crafts, color wars and song sessions, late stays, overnight and camping trips, etc.

#### KleinLife Summer Day Camp

10100 Jamison Ave. • Philadelphia, PA 19116

215-698-7300, Ext. 146 • [anewman@kleinlife.org](mailto:anewman@kleinlife.org) • [kleinlife.org](http://kleinlife.org)

Co-ed camp for grades K to ninth grade. Facilities include indoor pool, athletic fields, tennis and racquetball courts, and full gymnasium in an air-conditioned building. Activities include instructional and recreational swimming, nature, arts-and-crafts, karate, dance, drama, music and Jewish-identity programs. The camp features a climbing wall and outdoor facilities. Kashrut is observed. CCIS accepted.

#### JCC Camps at Medford

1301 Springdale Road • Cherry Hill, NJ 08003

856-751-1666 • [bsegal@jffedsnj.org](mailto:bsegal@jffedsnj.org) • [JCCCampsatMedford.org](http://JCCCampsatMedford.org)

Camps for children ages 3 to 14, located on a 120-acre site.

Teaching values and life skills in a fun, safe, Jewish environment.

Special needs inclusion available.

Camp Hilltop for ages 3 to 6

Camp Shalom for ages 7 to 9

Camp Aaron for ages 10 to 13

Chaverim Travel Camp for ages 12 to 13

Gesher/LIT Program for age 14

#### Makom Community Camp

2000 Chestnut St., 2nd Floor • Philadelphia, PA 19103

484-278-1335 • [beverly@makomcommunity.org](mailto:beverly@makomcommunity.org) • [makomcommunity.org/camps](http://makomcommunity.org/camps)

Provides camp day experiences that include experiential learning, field trips, and play. One can sign up by the day or by the week. Camp programming serves children from pre-k to grade 5, and runs throughout the school year, anytime the School District of Philadelphia is closed and in the time before and after area Jewish summer camps run.

#### Ramah Day Camp

2100 Arch St., 3rd Floor • Philadelphia, PA 19103

215-885-8556 • Fax: 215-885-8905

[eileeng@ramahpoconos.org](mailto:eileeng@ramahpoconos.org) • [ramahdaycamp.org](http://ramahdaycamp.org)

Summer camp for children in pre-k (4 years) through seventh grade, including a leadership training program for sixth and seventh graders, and a CIT program for eighth through 10th graders. Sport, swim, arts, nature, outdoor adventure, specialty programming, trips, etc., all take place in a Jewish environment. Special needs inclusion program (Tikvah), transportation, lunch, and extended care options. The camp is located on the Mandell Educational Campus, 7601 Old York Road, Melrose Park, PA 19027.

## OVERNIGHT CAMPS

#### Camp Galil

2100 Arch St. • Philadelphia, PA 19103

215-832-0676 or 610-847-2213 (summer) • [info@campgalil.org](mailto:info@campgalil.org) • [campgalil.org](http://campgalil.org)

Kibbutz-like camp in Upper Bucks County for boys and girls, grades two through 10. A Habonim Dror Youth Movement Camp focusing on community and leadership development. Kosher. Accredited by the American Camping Association. Summer Address: 146 Red Hill Road, Ottsville, PA 18942

#### Camp Harlam

Union for Reform Judaism (URJ)

301 City Ave., Suite 110 • Bala Cynwyd, PA 19004

610-668-0423 • Fax: 610-668-3461 • [CampHarlam@urj.org](mailto:CampHarlam@urj.org) • [Harlam.org](http://Harlam.org)

Reform camp in the Pocono Mountains offering programs for children entering grades three through 12 in sessions of 10 days, 3 1/2 weeks and seven weeks. Integrates Jewish life and learning into a diverse program of activities, including athletics, arts, rope courses and climbing, waterfront activities, camping and hiking. Camp & Retreat Center: 575 Smith Road, Kunkletown, PA 18058  
Tel: 570-629-1390, Fax: 570-629-4815.

#### Camp JRF

Jewish Reconstructionist Federation

1299 Church Road • Wyncote, PA 19095

215-576-5681 • Fax: 215-576-0465 • [info@campjrf.org](mailto:info@campjrf.org) • [campjrf.org](http://campjrf.org)

Offers programs including athletics, waterfront activities, arts and crafts, performing arts, a challenge course, outdoor travel and camping trips, along with experiential Jewish learning through a Reconstructionist lens. For youth entering third through 12th grades. Kosher. Summer address: 108 Rabbi Jeff Way • South Sterling, PA 18460 • 570-676-9291



**Camp Ramah in the Poconos**

2100 Arch St., 3rd Floor • Philadelphia, PA 19103  
 215-885-8556 • 570.798.2504 • Fax: 215-885-8905  
[info@ramahpoconos.org](mailto:info@ramahpoconos.org) • [ramahpoconos.org](http://ramahpoconos.org)

Overnight summer camp located in Pennsylvania's Pocono Mountains for kids and teens grades two to 10. Activities include sports, waterfront, visual and performing arts, outdoor adventure, high ropes course, and more. Tikvah (special needs) residential program. Summer contact information: 2618 Upper Woods Road, Lakewood, PA 18439

**Golden Slipper Camp**

215 N. Presidential Blvd., 1st Floor  
 Bala Cynwyd, PA 19004 • 610-660-0520 • Fax: 610-660-0515  
[info@goldenslipper.org](mailto:info@goldenslipper.org) • [goldenslippercamp.org](http://goldenslippercamp.org)

Located in the Poconos for children ages 7 to 16. Offers a full range of activities and programs. Scholarships are available for Delaware Valley children with limited financial resources. Summer: 164 Reeder's Run Road Stroudsburg, PA 18360 • 570-629-1654.

**Lisa & Michael Gan Israel Resident Camps**

Sylvia & Jack Erlbaum Campus • 1360 W. Indian Creek Dr. • Wynnewood, PA 215-852-0276 • [zgerber@ganisraelphilly.com](mailto:zgerber@ganisraelphilly.com) • [ganisraelphilly.com](http://ganisraelphilly.com)  
 Chabad-Lubavitch sponsored overnight camp for girls and boys entering fourth through eighth grades. Girls and boys have separate sessions. Open to all, regardless of background or affiliation. Includes all traditional camp sports and arts activities, plus a Jewish heritage theme.

**Pinemere Camp**

4100 Main St., Suite 301 • Philadelphia, PA 19127  
 215-487-2267 • Fax: 215-487-2265 • [camp@pinemere.com](mailto:camp@pinemere.com) • [pinemere.com](http://pinemere.com)  
 Jewish co-ed resident camp for children entering second through 11th grades. Seven-, four- and three-week sessions available. The Pocono Mountains campus includes a private lake, swimming pool, field house, outdoor courts and fields, and more. Activities range from athletics to arts, waterfront and outdoor education, and adventure. Offers three-day and one-week sessions for first-time campers. New camper incentive program. JCC-affiliated. Kosher. Summer: 865 Bartonville Woods Road • Stroudsburg, PA • 570-629-0266.

**CAMP SCHOLARSHIPS****Jewish Federation of Greater Philadelphia  
Camp Scholarships**

215-832-0530 • [sgreenstein@jewishphilly.org](mailto:sgreenstein@jewishphilly.org) • [jewishphilly.org](http://jewishphilly.org)  
 Need-based scholarships to families for day and overnight camp. Three funds:

- Day Camp Scholarship Fund
- One Happy Camper Program Fund
- Overnight Camp Scholarship Fund

**FEDERATION EARLY LEARNING  
SERVICES DAY CAMPS****Federation Early Learning Services**

10700 Jamison Ave. • Philadelphia, PA 19116  
 215-676-7550 • Fax: 215-676-9498 • [info@FelsKids.org](mailto:info@FelsKids.org) • [FELSKids.org](http://FELSKids.org)  
 Day camps for children ages 3 to 5 years old. One camp for children of elementary school age (see Camp Woodlight, below). Air-conditioned buildings. Several sites have swimming pools and swimming instruction. Camps feature: specialists in sports, music, and movement, etc. Weekly themes, special events, and Shabbat celebrations. Special events include trips and entertainment. Snacks and at some sites. Lunches are provided. Financial assistance, when eligible is available. State subsidy accepted. Call for the special features of each camp.

**Camp Chaverim at Gutman Early Learning Center**

7500 West Ave. • Melrose Park, PA 19027  
 215-635-5570 • Fax: 215-635-8155 • [Gutman@FelsKids.org](mailto:Gutman@FelsKids.org)

In addition to the other camp programs, Gan Simcha toddler, preschool and Pre-k programs address the needs of the Orthodox community, and participate in all camp activities.

**Camp Chaverim at Lokoff Early Learning Center**

The Leonard & Madlyn Abramson Early Childhood Education Community  
 TBI Synagogue • 1920 Skippack Pike • Blue Bell, PA 19422  
 215-643-0110 • Fax: 215-643-3286 • [Lokoff@FelsKids.org](mailto:Lokoff@FelsKids.org)

**Camp Kehillah**

Congregation Ohev Shalom • 2 Chester Road • Wallingford, PA  
 610-872-0400 • Fax: 215-872-0557 • [Kehillah@FelsKids.org](mailto:Kehillah@FelsKids.org)

**Camp Kol Ami**

8201 High School Road • Elkins Park, PA 19027  
 215-635-4180 • Fax: 215-635-4186 • [KolAmi@FELSKids.org](mailto:KolAmi@FELSKids.org)

**Camp K'tonton**

Congregation Beth El-Ner Tamid  
 715 Paxon Hollow Road • Broomall, PA 19003  
 610-325-4831 • Fax: 610-356-8091 • [Ktonton@FelsKids.org](mailto:Ktonton@FelsKids.org)

**Camp Lassin**

10800 Jamison Ave. • Philadelphia, PA 19116  
 215-677-7191 • Fax: 215-969-3502 • [Lassin@FelsKids.org](mailto:Lassin@FelsKids.org)

**Camp Ohev Shalom**

944 Second Street Pike • Richboro, PA 18954  
 215-643-0110 • Fax: 215-643-3286 • [OhevShalom@FelsKids.org](mailto:OhevShalom@FelsKids.org)

**Camp Paley**

2199 Strahle St. • Philadelphia, PA 19152  
 215-725-8930 • Fax: 215-742-2349 • [Paley@FelsKids.org](mailto:Paley@FelsKids.org)

**Camp Woodlight (for elementary school age children)**

2199 Strahle St. • Philadelphia, PA 19152  
 215-725-8930 • Fax: 215-742-2349 • [CampWoodlight@FelsKids.org](mailto:CampWoodlight@FelsKids.org)  
 For children ages 6-11. Swimming, sports, arts & crafts, nature & science, field trips, music, and mitzvah (good deed) projects, off-site field trips as well as in-house visits. Lunch and snacks are included. Financial assistance available; state subsidy accepted.

## NEIGHBORHOODS

### Neighborhood Programming in Philadelphia

215-832-0821 • [info@jewishphilly.org](mailto:info@jewishphilly.org)  
[jewishphilly.org/get-involved/neighborhood-programming](http://jewishphilly.org/get-involved/neighborhood-programming)

Alliances of synagogues, community volunteers and representatives from Jewish community organizations within geographic areas who work together to create an inspired Jewish community. These neighborhood programming alliances provide support and collaborations, that create bridges between marginally affiliated Jews and Jewish institutions. They also deliver services and programs building Jewish community and strengthening Jewish identity.

**Bucks County Jewish Coalition** • [evbecjc@gmail.com](mailto:evbecjc@gmail.com)

**Bux-Mont Kehillah** • [buxmontkehillah@gmail.com](mailto:buxmontkehillah@gmail.com)

**Center City Kehillah** • [centercitykehillah@gmail.com](mailto:centercitykehillah@gmail.com) • 267-225-8701

**Kehillah of Chester Co.** • [cckehillah@jewishphilly.org](mailto:cckehillah@jewishphilly.org) • 484-582-0210

**Delaware County** • [info@jewishphilly.org](mailto:info@jewishphilly.org)

**Lower Merion Neighborhood** • [cheryl.barish.erlick@gmail.com](mailto:cheryl.barish.erlick@gmail.com)

**Northeast Philadelphia Neighborhood** • [agilbert@jewishphilly.org](mailto:agilbert@jewishphilly.org)  
 215-320-0351

**Old York Road Community Organization** • [oyrkehillah@gmail.com](mailto:oyrkehillah@gmail.com)

### Jewish Community of Rhawnhurst (JCOR)

2139 Hoffnagle St., Suite 101 • Philadelphia, PA 19152

215-745-8356 • [jcor-subscribe@yahoogroups.com](mailto:jcor-subscribe@yahoogroups.com) • [jcor.org](http://jcor.org)

A collaboration of Orthodox synagogues and businesses in Northeast Philadelphia focused on bringing positive growth in the Rhawnhurst neighborhood.

## RECREATIONAL CENTERS

### Kaiserman JCC

45 Haverford Road • Wynnewood, PA 19096 • 610-896-7770 • Fax: 610-896-5808  
[customerservice@phillyjcc.com](mailto:customerservice@phillyjcc.com) • [phillyjcc.com](http://phillyjcc.com)

Offers a full range of fitness, cultural and educational programs for all ages. The Conston Fitness Center includes an outdoor seasonal pool, indoor jogging track, sauna, steamroom, spinning studio and a fully equipped fitness center. Fitness program highlights include group fitness classes, sports leagues, martial arts, gymnastics, swimming lessons and personal trainers on staff. Cultural and educational programs include adult education, and family and holiday programs, the Robert J. Wilf Preschool and Kindergarten with an infant room, as well as a comprehensive summer camp program for children ages 4 months through eighth grade.

### Katz JCC

Weinberg Campus • 1301 Springdale Road • Cherry Hill, NJ 08003

856-424-4444 • 856-751-6804 • [info@jffedsnj.org](mailto:info@jffedsnj.org) • [www.katzjcc.org](http://www.katzjcc.org)

A health and wellness complex that provides fitness opportunities for all ages and abilities. The after school programs, Just4Kids and JCrew, are the destinations for children K to 8th grades which offer homework help, enrichment activities, computer lab and creative arts. It is also home to two day camps, Early Childhood Camps at the Katz JCC for children ages 5, and the JCC Camps at Medford for campers ages 3 to 14. Has programming for Jewish organizations, children, youth and older adults and individuals with special needs. Hosts educational, social and community events throughout the year. It welcomes individuals of all faiths, cultures, ages and abilities.

### KleinLife: Northeast Philadelphia

10100 Jamison Ave • Philadelphia, PA 19116

215-698-7300 • [info@kleinlife.org](mailto:info@kleinlife.org) • [kleinlife.org](http://kleinlife.org)

Offers extensive facilities for individuals of all ages. Athletic facilities include an indoor pool, indoor track, sauna, steam room, dance studios, indoor and outdoor basketball courts, outdoor tennis courts, outdoor intramural fields and a complete cardiovascular fitness center. Athletic programs include sports leagues, fitness classes, gymnastics and karate. Cultural and educational programs include music, dance, theater, arts and crafts, adult Lifelong Learning, senior programs, New American programs, before- and after-school care (KidSpace), and teen and family events. Home to the Fred Wolf aGallery, Summer Day Camp, Ann's Kids Child Care and a 500-seat theater.

## PROGRAMS FOR YOUNG PROFESSIONALS

### AEPi Alumni Club-Philadelphia

609-289-9667 • [PhillyAEPi@gmail.com](mailto:PhillyAEPi@gmail.com) • [PhillyAEPi.org](http://PhillyAEPi.org)

Volunteer-led club that provides opportunities for those in the greater Philadelphia area to socialize, network, mentor/support local chapters, engage with other community groups as well as reconnect to the national organization. Welcomes members of all ages, from several chapters and in various professions.

### AJC ACCESS

**AJC Philadelphia/South New Jersey Office**

30 S. 15th St., Suite 801 • Philadelphia, PA 19102

215-665-2300 • Fax: 215-665-8737 • [philadelphia@AJC.org](mailto:philadelphia@AJC.org) • [ajc.org](http://ajc.org)

AJC's Young Leadership Program. ACCESS prepares the next generation of Jewish leaders to engage the issues facing the global Jewish community and empowers young activists to shape the conversation on today's critical domestic and international issues.

### The Chevra

2007 Ranstead St. • Philadelphia, PA 19103

267-908-4950 • [info@chevra.net](mailto:info@chevra.net) • [chevra.net](http://chevra.net)

A group for Jewish professionals and graduate students in their 20s and 30s. Provides connections through social, cultural, educational, spiritual, volunteer, travel and leadership experiences.

### Hillel's Jewish Graduate Student Network

Steinhardt Hall • 215 S. 39th St. • Philadelphia, PA 19104

215-898-6451 • [info@jewishgrads.org](mailto:info@jewishgrads.org) • [jewishgrads.org](http://jewishgrads.org)

Helps foster Jewish community through social, educational, cultural, social action, religious, leadership and networking opportunities. Welcomes Jewish graduate students in the Philadelphia area by sponsoring campus-based and city-wide events.

### Jewish Interactions for Forty/Fifty-Somethings

Gershman Y • 401 South Broad St. • Philadelphia, PA 19147

[soz@gershmany.org](mailto:soz@gershmany.org) • [gershmany.org/jiff](http://gershmany.org/jiff)

A community for Jewish men and women in their 40s and 50s, both single and married, to build connections -- social, personal, and/or professional. Bi-weekly outings take place in Center City for company, culture, and cuisine. (JIFF).

### Jewish Professionals of Suburban Philadelphia

[jpsphillyburbs@gmail.com](mailto:jpsphillyburbs@gmail.com) • [facebook.com/JPSPhilly](https://facebook.com/JPSPhilly)

Provides Jewish professionals in their 20s and 30s, living in the Greater Philadelphia suburbs with fun social events, networking opportunities and social action experiences that promote Jewish culture, community and religious values. Hosts happy hours, trivia nights and movie nights to monthly Kabbalat Shabbat dinners, potlucks and outdoor activities. Open to all young adults, affiliated or not. Funded in part by the Bux-Mont Neighborhood Kehillah in partnership with the Jewish Federation of Greater Philadelphia. (JPSP).

### Jews in All Hues

7152 Chew Ave. • Philadelphia, PA 19119

[info@jewsinallhues.org](mailto:info@jewsinallhues.org) • [jewsinallhues.org](http://jewsinallhues.org)

Supports and advocates for dual or multiple-heritage Jews (one Jewish parent, Jews by choice, adopted Jews, Jews of color). Offers a variety of programming and training designed to cultivate a welcoming community.

### Moishe House Philadelphia

Tribe Commons • 201 S. Camac St. • Philadelphia, PA 19107

267-341-1540 • [moishehousephilly@gmail.com](mailto:moishehousephilly@gmail.com) • [moishehouse.org](http://moishehouse.org)

A pluralistic, welcoming and inclusive space for young, 20-something Jews to connect over common ground. Hosts a minimum of seven events each month ranging from in-house potlucks and shows to parties at local venues to cultural happenings. Also offers opportunities to learn with local rabbis and visionaries.



## Mosaic Outdoor Clubs of America

1-888-667-2427 • [philly@mosaicoutdoor.org](mailto:philly@mosaicoutdoor.org) • [mosaicoutdoor.org](http://mosaicoutdoor.org)

A nonprofit volunteer organization providing a way for outdoors-oriented Jewish adults of southeast Pennsylvania and New Jersey to meet and enjoy common interests. Fosters an ethic of conservation and promotes an active lifestyle while building Jewish community and continuity.

## NextGen

**Jewish Federation of Greater Philadelphia**

2100 Arch St. • Philadelphia, PA 19103 • 215-832-0852

[NextGen@jewishphilly.org](mailto:NextGen@jewishphilly.org) • [jewishphilly.org/NextGen](http://jewishphilly.org/NextGen)

A group of Jewish men and women, ages 22 to 45, making a difference in the Jewish community. Open to singles, couples, business professionals and parents, the group seeks to ensure Jewish continuity through outreach, education, leadership development, community service and philanthropy.

## Star of David Bikers

83 Livery Dr. • Churchville, PA 18966

267-968-1210 • [info@starofdavidbikers.org](mailto:info@starofdavidbikers.org)

[gnemtsov@verizon.net](mailto:gnemtsov@verizon.net) • [starofdavidbikers.org](http://starofdavidbikers.org)

A motorcycle organization based in the Delaware Valley. Members share a passion for motorcycles and love for the Jewish people.

## Temple University's Jewish Alumni Association

215-204-4323 • [emily.gallagher@temple.edu](mailto:emily.gallagher@temple.edu) • [alumni.temple.edu](http://alumni.temple.edu)

Jewish graduates of Temple U. join together for social and other types of events.

## Tribe 12

201 S. Camac St., 2nd Floor • Philadelphia, PA 19107

267-235-3348 • [info@tribe12.org](mailto:info@tribe12.org) • [tribe12.org](http://tribe12.org)

Offers events and programs for individuals in their 20s/30s who want to connect Jewishly in Philadelphia. Programming includes social events, matchmaking services, an LGBTQ community, affinity groups (i.e., an a cappella group and fantasy football and sports leagues), a Jewish leadership and entrepreneurship Fellowship, a web resource for 20s/30s to find Jewish events in Philly and more.

## Young Friends of Rodeph Shalom

615 N. Broad St. • Philadelphia, PA 19123 • 215-627-6747 • Fax: 215-627-1313

[cfischer@rodephshalom.org](mailto:cfischer@rodephshalom.org) • [rodephshalom.org](http://rodephshalom.org)

A group of 20- and 30-somethings who are single or married, with no children, and join for events and to bridge their Jewish background with their personal interests.

## Young Jewish Leadership Concepts

P.O. Box 313 • Langhorne, PA 19047

215-932-2974 • [rsvp4yjlc@gmail.com](mailto:rsvp4yjlc@gmail.com) • [www.yjlc.org](http://www.yjlc.org)

Nonprofit young professionals network, providing opportunities for post-college age young adults to meet, and get connected with the Jewish community. Events include annual rafting and ski leadership weekends, and programs to gain knowledge of Israel and the Jewish community. Regular activities take place in Greater Philadelphia, N.Y., D.C., and even as far south as Florida.

# PROGRAMS FOR THE LGBTQ&A COMMUNITY

## pRiSm at Congregation Rodeph Shalom

615 N. Broad St. • Philadelphia, PA 19123 • 215-627-6747 • Fax: 215-627-1313

[info@rodephshalom.org](mailto:info@rodephshalom.org) • [rodephshalom.org](http://rodephshalom.org)

Serves Philadelphia and the Delaware Valley's GLBT Jewish community. Welcomes people of all gender and sexual identities providing a place for people of all sexual orientations and religious affiliations to experience Judaism.

## J. Proud

**Jewish Family and Children's Service**

2100 Arch St. • Philadelphia, PA 19103 • 1-866-JFCS-NOW

1-866-532-7699 • [info@jfcsphilly.org](mailto:info@jfcsphilly.org) • [jfcsphilly.org](http://jfcsphilly.org)

A consortium, led by JFCS, which is comprised of local Jewish organizations working together to raise awareness, educate and advocate for the diverse needs of the Jewish LGBTQ community in the Greater Philadelphia Area.

# VOLUNTEER OPPORTUNITIES

## Abramson Center for Jewish Life

1425 Horsham Road • North Wales, PA 19454

215-371-1816 or 215-371-1820 (auxiliary) • Fax: 215-371-3020

[info@abramsoncenter.org](mailto:info@abramsoncenter.org) • [abramsoncenter.org](http://abramsoncenter.org)

Volunteers of all ages welcome. Groups can volunteer for a one-time event or project, or commit to a longer period of service. Students looking to fulfill school and Bar/Bat Mitzvah requirements can participate in the Project SHEMA program, connecting young people with elderly residents. Opportunities include friendly visitors, escorts, sewers and menders, librarians, Yiddish Club, Sports Club, general activities and games, and office support. Auxiliary volunteers actively participate in programs including a gift shop, resident library, Shabbat kiddush, Mother's Day and Father's Day celebrations, birthday parties, luncheons and other celebrations enriching resident life.

**Abramson Hospice:** Volunteers provide respite and support to family members; Work with the Bereavement department to support families in the year following a loved one's death; Vigil volunteers providing a supportive, calm and peaceful presence to patients and family during the last few hours of life; and Administrative work. Contact: 215-371-1393.

## Challah for Hunger

201 S. Camac St., 2nd Floor • Philadelphia, PA 19107

267-423-4415 • [carly@challahforhunger.org](mailto:carly@challahforhunger.org) • [challahforhunger.org](http://challahforhunger.org)

Brings people together to bake and sell challah in an effort to raise money and awareness for social justice causes.

## Federation Early Learning Services

10700 Jamison Ave. • Philadelphia, PA 19116

215-676-7550 • Fax: 215-676-9498 • [FelsKids.org](http://FelsKids.org)

Volunteers are needed to work in classrooms with young children and to assist teachers or work in the early learning center offices. Specific tasks are designed to meet the skills of the volunteers and the needs of the classroom.

## For a Friend Program at KleinLife

10100 Jamison Ave. • Philadelphia, PA 19116

215-698-7300, Ext. 196 [jeskate@kleinlife.org](mailto:jeskate@kleinlife.org) • [KleinLife.org](http://KleinLife.org)

Sponsors many volunteers opportunities that help ensure that no home-bound senior goes hungry. Opportunities include: helping to cultivate and harvest fruits and vegetables at KleinLife; packaging meals with a local cooking group; volunteering to be a friendly visitor; and/or delivering meals to homebound seniors. Donations of homegrown vegetables are also accepted.

## Friendship Circle Philadelphia Region

South Office: 754 S. Ninth St. • Philadelphia, PA 19147

215-574-1765 • Fax: 270-574-1766

[info@phillyfriendship.com](mailto:info@phillyfriendship.com) • [phillyfriendship.com](http://phillyfriendship.com)

North Office: 25 N. State St. • Newtown, PA 18940

215-497-1003 • [friends@fcpa.info](mailto:friends@fcpa.info) • [fcpa.info](http://fcpa.info)

Connects teens and young adults to youth with special needs and their families, offering Jewish and social experiences; developing friendships while participating in creative arts group activities, Jewish holiday celebrations, weekly playdates and more. Fosters the development of a caring, supportive community. There are volunteer opportunities for adults as well.

## Hosts for Hospitals — In-Home Hospitality for Families and Patients

326 Conshohocken State Road, #2 • Gladwyne, PA 19035

215-472-3801 • Fax: 215-472-3803

[info@hostsforhospitals.org](mailto:info@hostsforhospitals.org) • [hostsforhospitals.org](http://hostsforhospitals.org)

Provides an opportunity to perform the mitzvah of Hachnasat Orchim — the bringing in of guests. Volunteer hosts provide free lodging for out-of-town residents who travel to Philadelphia in association with patients who are receiving care at area hospitals. Guests are responsible for their own food and transportation.

## Jewish Family and Children's Service of Greater Philadelphia Volunteer Services

7607 Old York Road (Lower Level) • Elkins Park, PA 19027

1-866-JFCS-NOW or 1-866-532-7669 • [info@jfcspshilly.org](mailto:info@jfcspshilly.org) • [jfcspshilly.org](http://jfcspshilly.org)

Opportunities to get involved include:

Opportunities at the Barbara and Harvey Brodsky Enrichment Center  
Hands on service projects (Circle of Hands)

Delivering challahs to hospital patients (Challah Mitzvah Program)

Engaging with our clothing assistance program (Our Closet)

Bar/Bat Mitzvah Projects, And more

## Jewish Information and Referral Service

*Jewish Federation of Greater Philadelphia*

215-832-0821 • [info@jewishphilly.org](mailto:info@jewishphilly.org)

Volunteers answer the telephone and assist callers with information about the Philadelphia Jewish community and its resources. Volunteers also work on time-limited special projects.

## Jewish Relief Agency

225 E. City Ave, Suite 210 • Bala Cynwyd, PA 19004

610-660-0190 • Fax: 610-660-0191

[JRA@JewishRelief.org](mailto:JRA@JewishRelief.org) • [jewishrelief.org](http://jewishrelief.org)

Connects volunteers of diverse ages and backgrounds to service opportunities in the community. Opportunities include packing and delivering supplementary food boxes to individuals and families, driving seniors to medical appointments or the grocery store, making friendly visits to seniors, completing minor home repairs, maintenance and yard work, and more. JRA has grown to serve diverse low-income individuals and families throughout Greater Philadelphia and Southern New Jersey, including seniors, persons with disabilities and chronic illnesses, people facing temporary financial emergencies, immigrants and refugees. The Food Distribution Center is located at: 10980 Dutton Road, Philadelphia, PA 19154, 215-281-1101.

## The Mitzvah Bowl

[info@themitzvahbowl.com](mailto:info@themitzvahbowl.com) • [TheMitzvahBowl.com](http://TheMitzvahBowl.com)

A comprehensive website for finding mitzvah projects and volunteer opportunities for Bar/Bat Mitzvah students and high school students looking to fulfill community service hours. Offers resources for teens and families seeking a way to help others and make a difference.

## Mitzvah Circle Foundation

1561 Gehman Road • Harleysville, PA 19438

267-649-7610 • [info@mitzvahcircle.org](mailto:info@mitzvahcircle.org) • [mitzvahcircle.org](http://mitzvahcircle.org)

Nonprofit, not faith-based, organization providing material support to individuals and families dealing with crisis, poverty, homelessness, and serious illness throughout the Philadelphia region. Serving people who are unable to obtain immediate or sufficient help from government agencies and traditional service organizations.

### Classroom4Good

Hands-on programming and educational opportunities for schools, corporate groups and others to engage in meaningful service projects. Participants learn about the impact of poverty on individuals, families and on society as a whole to give perspective and meaning to their involvement in service.

### Internship Program

Engages undergraduate and graduate college students in serving those who are neediest in their communities. Accepts ten students each semester, including summer. Interns major in many areas of study including social work, nonprofit administration, business administration, psychology and other fields.

## Mitzvah Food Project

215-832-0509 • [foodproject@jewishphilly.org](mailto:foodproject@jewishphilly.org) • [jewishphilly.org/mfp](http://jewishphilly.org/mfp)

Volunteers are needed to pack and deliver food packages, which include non-perishable food and produce, to low-income households in Greater Philadelphia. Monthly or bimonthly packing/delivery schedules available depending on pantry location. Back-up delivery volunteers are also needed. B'nai Mitzvah projects welcome. Pantry locations include: Jewish Community

Services Building (Center City); Brodsky Enrichment Center (Main Line); KleinLife (Northeast Philadelphia); Congregation Tifereth Israel of Lower Bucks County (Bucks County); and Beth Shalom Congregation (Elkins Park).

## Repair the World: Philadelphia

267-235-3348 • [philadelphia@weRepair.org](mailto:philadelphia@weRepair.org) • [WeRepair.org](http://WeRepair.org)

Aims to make service and volunteering an integral part of North American Jewish life. Offers a variety of volunteer opportunities, including both one-time and regular opportunities, and social events for volunteers to have a chance to discuss local and national social justice issues.

## RSVP Philadelphia

KleinLife • 10100 Jamison Ave. • Philadelphia, PA 19116

267-345-7787 • [saistrop@kleinlife.org](mailto:saistrop@kleinlife.org) • [rsvphilly.org](http://rsvphilly.org)

Opportunities for individuals to volunteer in social service agencies, schools, museums and consumer groups.

# YOUTH PROGRAMS

## BBYO Liberty Region

*Aleph Zadek Aleph (AZA) & B'nai B'rith Girls (BBG)*

267-332-4501 • [Liberty@bbyo.org](mailto:Liberty@bbyo.org) • [bbyo.org](http://bbyo.org)

Pluralistic Jewish teen movement for teens in grades 8 through 12. AZA and BBG chapters provide leadership programs and identity enrichment experiences. Chapters have regular meetings, social, and community service programming on some week nights and largely on the weekend. BBYO chapters are creating a movement of Jewish teens committed to giving more Jewish teens more meaningful Jewish experiences.

## Bnei Akiva of North America

*Lower Merion Synagogue • 123 Old Lancaster Ave.*

Bala Cynwyd, PA 19004 • 484-557-2166

[lmrneiakiva@gmail.com](mailto:lmrneiakiva@gmail.com) • [nebnaiakiva@gmail.com](mailto:nebnaiakiva@gmail.com) • [bneiakiva.org](http://bneiakiva.org)

Religious Zionist youth movement offering educational programs for third through 12th grade. Three *snifim*:

**Lower Merion**--holds weekly Shabbat programs and special events which take place in Lower Merion Synagogue, in collaboration with Kohelet Yeshiva High School.

**North East Philadelphia**--sponsors weekly Shabbat programs and special events which take place at B'nai Israel Synagogue.

**Cherry Hill, N.J.**--sponsors a Shabbat program once every three weeks, in addition to special events. At Sons Of Israel Synagogue.

## Boy Scouts of America

### Cradle of Liberty Council Jewish Committee on Scouting

1485 Valley Forge Road • Wayne, PA 19087

215-677-4147 • [lenbrownstein@comcast.net](mailto:lenbrownstein@comcast.net) • [Jewishscouting.org](http://Jewishscouting.org)

Supporting Jewish Scouting in the five-county area (Bucks, Chester, Delaware, Montgomery, and Philadelphia counties): Troop 185 in Elkins Park, Troop 665 in Dresher and Pack 498 in Blue Bell.

## Habonim Dror Eizor Galil

2100 Arch St. • Philadelphia, PA 19103

215-350-2245 or 215-832-0676

[RoshEizor@campgalil.org](mailto:RoshEizor@campgalil.org) • [campgalil.org](http://campgalil.org)

Labor Zionist youth movement for ages nine to 17. Emphasizes Jewish values and social responsibility, with year-round activities for its members.

## JCC Maccabi Experience

*Kaiserman JCC • 45 Haverford Road • Wynnewood, PA 19096*

610-896-7770, Ext. 125 • [maccabi@phillyjcc.com](mailto:maccabi@phillyjcc.com) • [phillyjcc.com/maccabi](http://phillyjcc.com/maccabi)

An international Olympics-style competition in a variety of sports for Jewish teens ages 13 to 16. Recruits athletes from across the five-county Philadelphia area to form teams in a variety of individual and team sports. Weeklong games are held in several cities in August. The one-day Mid-Atlantic Games are for Jewish athletes ages 10 to 12. The JCC Maccabi ArtsFest is an intensive arts experience taking place in August.



## Lasko College Prep Program

### JEVS Youth Internship Program

2100 Arch St. • Philadelphia, PA 19103

215-832-0876 • [LaskoCollege@jevs.org](mailto:LaskoCollege@jevs.org) • [jevshumanservices.org/lasko-program](http://jevshumanservices.org/lasko-program)  
A yearlong program for eligible Jewish high school juniors interested in attending four-year colleges or universities. Students will receive a summer internship with a local Jewish nonprofit, resulting in a stipend. Offers SAT and ACT preparation; college guidance; financial aid counseling; visits to local colleges; meaningful group activities with other Jewish students, including a mitzvah project; and mentoring by college students participating in the Franklin C. Ash Summer Internship Program.

## Jewish Youth Basketball League

Masterman High School Gym • 1633 Spring Garden St. • Philadelphia, PA 19130  
[info@jphillyhoops.org](mailto:info@jphillyhoops.org)

Nonprofit, volunteer-based organization opened to boys and girls in fifth, sixth and seventh grade, at all skill levels. Games will be played at the Masterman gym (16th and Spring Garden), just a few blocks away from Broad and Wood Streets, where a historic marker marks the location of the old Broadwood Hotel. It was there that the world-famous Philadelphia SPHAS (South Philadelphia Hebrew Association) played in the 1920s and 30s. This new league is a tribute to that great Philly ethnic legacy. It is open to the entire community.

## National Conference of Synagogue Youth (NCSY)

Atlantic Seaboard Region – Philadelphia and Cherry Hill

117 Bryn Mawr Avenue, Bala Cynwyd, PA 19004

215-341-2204 • [rabbityitz@ncsy.org](mailto:rabbityitz@ncsy.org) • [atsncsy.org](http://atsncsy.org)

Open to all Jewish youth (grades five to 12) regardless of background affiliation. Offers participants the opportunity to develop pride in their Jewish heritage, strengthen their Jewish identity, promote the rights and interests of Jews worldwide, and learn how to apply the principles of Judaism in their daily lives. Halachah (“Jewish law”) is observed to Orthodox standards within the NCSY movement.

## No’ar Hadash

1299 Church Road • Wyncote, PA 19095

877-226-7573 or 215-576-0800, Ext. 152

[jsteinburg@rrc.edu](mailto:jsteinburg@rrc.edu) • [noarhadash.org](http://noarhadash.org)

Four-week summer Israel experience for entering high school juniors, one-week summer leadership experience for entering high school juniors and seniors, and annual spring retreat weekend for teens.

## North American Federation of Temple Youth

Union for Reform Judaism (NFTY-PAR)

212-452-6758 • 610-470-6758 • [nfty@urj.org](mailto:nfty@urj.org) • [Pennsylvania.nfty.org](http://Pennsylvania.nfty.org)

Provides teens with a Jewish community including learning opportunities through leadership, development and mentorship. Teens come together during the year for events offering learning, fun, worship, community service and fellowship.

## Project SHEMA

Abramson Center for Jewish Life

1425 Horsham Road • North Wales, PA 19454

215-371-1816 • Fax: 215-371-3030

[info@abramsoncenter.org](mailto:info@abramsoncenter.org) • [abramsoncenter.org](http://abramsoncenter.org)

Project SHEMA (Sharing and Enriching through Multigenerational Activities) brings together young people from synagogues and other community groups, along with families and teachers, with nursing home residents for religious celebrations and meaningful multigenerational activities.

## Sigma Alpha Rho Fraternity International

215-275-6378 • [JESaylor23@gmail.com](mailto:JESaylor23@gmail.com) • [sarfraternity.org](http://sarfraternity.org)

High school-based organization that offers programs in athletics, community service and career educational opportunities.

## United Synagogue Youth (USY)

c/o Adath Jeshurun • 763 Old York Rd • Elkins Park, PA 19027

215-870-7902 or 215-635-6611 ext. 155

[hagesher.org](http://hagesher.org) • [epausy.org](http://epausy.org)

Youth groups for high school students sponsored by the Conservative movement. Encourages Jewish identity and observance, volunteer work and education. Sponsors local trips, regional programs and trips to Israel.

Kadima is a youth group for middle school children. Two regions:

**Hagesher** — Philadelphia and northern and western suburbs, and southern New Jersey

**EPA (Eastern Pennsylvania)** — Chester County, Lehigh Valley, Harrisburg/Lancaster and Wayne County

## Young Judaea Northeast Merchav

917-595-2100 or 202-236-9565

[info@youngjudaea.org](mailto:info@youngjudaea.org) • [youngjudaea.org](http://youngjudaea.org)

Through a shared commitment to Jewish values, Jewish pride and love of Israel, Young Judaea’s programs teach participants how to be activists and leaders, and bring their skills into their communities. Offers programs and camps for participants between the ages of 7 and 35.

# COLLEGE PROGRAMS

## Hillel of Greater Philadelphia

Regional Administrative Offices

Steinhardt Hall • 215 S. 39th St. • Philadelphia, PA 19104

215-898-8265 • Fax: 215-898-8259 • [info@phillyhillel.org](mailto:info@phillyhillel.org) • [phillyhillel.org](http://phillyhillel.org)

The central address for information concerning Jewish campus life and services in the Greater Philadelphia area. Working through its Campus Hillel programs (listed below) HGP strives to inspire students to explore their Judaism, find value-added in Jewish community affiliation, and create patterns of Jewish living that can be sustained after graduation. Its Israel Campus Initiative trains students to lead the Israel conversation on their campus, recruits students for Birthright Israel and other immersive experiences in Israel, and advocates for Israel on local college campuses.

## Hillel at Drexel University

101 N. 33rd St. • Philadelphia, PA 19104

215-895-2531 • [idekoninck@drexelhillel.org](mailto:idekoninck@drexelhillel.org) • [drexelhillel.org](http://drexelhillel.org)

Works with student leaders and their social networks to inspire students to explore their Judaism, find value-added in Jewish community affiliation, and create patterns of Jewish living that can be sustained after graduation. Student-planned programs include social opportunities, concerts, Jewish learning, religious services, Shabbat dinners, lectures, Jewish travel experiences and leadership training. Leads the Israel conversation on campus through its affiliated student-led organization, Dragons For Israel.

## Hillel at Temple University

The Edward H. Rosen Hillel Center

1441 Norris St. • Philadelphia, PA 19121

215-777-9797 • Fax: 215-777-9790 • [dlevitt@phillyhillel.org](mailto:dlevitt@phillyhillel.org) • [templehillel.com](http://templehillel.com)

Works through student leaders and their social networks to inspire students to explore their Judaism, find value-added in Jewish community affiliation, and create patterns of Jewish living that can be sustained after graduation. Student-planned programs include social opportunities, concerts, Jewish learning, religious services, Shabbat dinners, lectures, Jewish travel experiences and leadership training. Hillel at Temple leads the Israel conversation on campus through its affiliated student-led organizations, TIPAC and Owls For Israel. Kosher dining available at Temple Hillel’s Café 613, supervised by the Keystone K--Community Kashrus of Greater Philadelphia.

**Hillel at University of Pennsylvania (Penn Hillel)**

Steinhardt Hall • 215 S. 39th St. • Philadelphia, PA 19104

215-898-7391 • Fax: 215-898-6393 • [info@phillyhillel.org](mailto:info@phillyhillel.org) • [pennhillel.org](http://pennhillel.org)

Works in partnership with many other students groups to inspire students to explore their Judaism, find value-added in Jewish community affiliation, and create patterns of Jewish living that can be sustained after graduation. Student partners include religious communities, educational initiatives, social-justice projects, social and cultural opportunities and groups focusing on Israel education and politics. Penn Hillel sponsors the Jewish Renaissance Project, which continues to develop Jewish life and community in residence halls, off-campus apartments, the Greek community and wherever students live. Kosher dining is available at the Falk Dining Commons, a university hall in Steinhardt Hall. Supervised by the Community Kashrus of Greater Philadelphia.

**Hillel in Greater Philadelphia (HIP)**

c/o Hillel of Greater Philadelphia, Steinhardt Hall

215 S. 39th St. • Philadelphia, PA 19104

215-898-8265 • Fax: 215-898-8259 • [info@phillyhillel.org](mailto:info@phillyhillel.org) • [phillyhillel.org](http://phillyhillel.org)

Provides programming for Jewish students at smaller schools in the Philadelphia area — Arcadia, Bryn Mawr, Bucks County Community College, Haverford, Penn State Abington, Philadelphia University, Swarthmore, University of the Sciences, Villanova, West Chester University and other Philadelphia-based schools — through a citywide student network. Students throughout the Greater Philadelphia area are welcome to participate.

**Hillel's Jewish Graduate Student Network**

Steinhardt Hall • 215 S. 39th St. • Philadelphia, PA 19104

215-898-6451 • Fax: 215-898-8259

[info@jewishgrads.org](mailto:info@jewishgrads.org) • [jewishgrads.org](http://jewishgrads.org)

Works through campus-based and city-wide student networks to inspire graduate students to create patterns of Jewish exploration and community affiliation.

**Penn State Hillel**

114-117 Pasquerilla Spiritual Center

University Park, PA 16802

814-863-3816 • [Hillel@psu.edu](mailto:Hillel@psu.edu) • [pennstatehillel.org](http://pennstatehillel.org)

By engaging students in social, cultural, educational and religious activities both on and off campus, Penn State Hillel's goal is to provide opportunities for students to explore their Judaism in a way that is meaningful to them.

**Franklin C. Ash Summer Internship Program**

*JEVS Career Strategies/Internship Programs*

2100 Arch Street • Philadelphia, PA 19103

215-832-0876 • [AshInternship@jevs.org](mailto:AshInternship@jevs.org) • [jevshumanservices.org/Ash-Internship](http://jevshumanservices.org/Ash-Internship)

A paid summer internship for Jewish undergraduate college students interested in gaining a deeper understanding of their Jewish identity, while working in Jewish community agencies.

**Lubavitch House of the University of Pennsylvania**

Perelman Center for Jewish Life

4032 Spruce St. • Philadelphia, PA 19104

215-746-6115 • [Lchaim@dolphin.upenn.edu](mailto:Lchaim@dolphin.upenn.edu) • [lubavitchhouse.com](http://lubavitchhouse.com)

College campus facility of the Lubavitch organization, open to all Jews. Provides Shabbat and holiday programs, celebrations and other religious observances.

**(Steinhardt) Jewish Heritage Programs**

215-746-6105 • Fax: 215-222-9635 • [info@jhp.org](mailto:info@jhp.org) • [jhp.org](http://jhp.org)

Geared toward unaffiliated students and young professionals. Provides leadership training and mentoring opportunities with Jewish professionals. Hosts retreats and trips, Shabbat dinners, speakers and holiday parties.

## JEWISH ORGANIZATIONS

The Jewish community includes many different organizations and groups. Cultural and social organizations provide a vehicle for learning about the religion's heritage. Community-service agencies assist Jews in need. Community-relations and Jewish-advocacy groups help shape communal positions on public-policy issues. Some organizations are fraternal, some are charitable, some are ideological or denominational, and some bring together Jews representing various segments of the community.

## CHARITABLE ORGANIZATIONS

**The "Create a Jewish Legacy" Program**

*Federation Endowments Department*

215-832-6574 • [esklar@jewishphilly.org](mailto:esklar@jewishphilly.org) • [jewishphilly.org](http://jewishphilly.org)

A community legacy program, which encourages members of the community to direct their legacy or estate gifts to local Jewish organizations. Its mission is to strengthen the future of the entire Jewish community through the creation of these legacy or estate of gifts, which result in endowment funds at local synagogues and Jewish organizations. These endowment funds then become a fixed stream of revenue for each of these organizations and ensure a vital and vibrant Jewish future.

**B'nai Chaim Social**

10100 Jamison Ave. • Philadelphia, PA 19116 • 215-676-4001

Raises money for charity. Sponsors free concerts. Members have cemetery privileges.

**Female Hebrew Benevolent Society**

*c/o Jewish Information and Referral Service*

215-832-0821 • [tikkun36@verizon.net](mailto:tikkun36@verizon.net) • [FHBS.org](http://FHBS.org)

Oldest continuously operating Jewish charitable organization in the United States. Staffed by volunteers, it renders service to Jewish women in need of emergency assistance. Referrals taken only from accredited social workers and communal professionals.

**Golden Slipper Club and Charities**

215 N. Presidential Blvd., 1st Floor • Bala Cynwyd, PA 19004

610-660-0510 • Fax: 610-660-0515

[info@goldenslipper.org](mailto:info@goldenslipper.org) • [goldenslipperclub.org](http://goldenslipperclub.org)

Operates the Golden Slipper Camp, Golden Slipper Center for Seniors and Golden Slipper on the Main Line. Also gives aid to the needy, who must be referred by a social-service agency, and has a college scholarship program.

**Hebrew Free Loan Society of Greater Philadelphia**

8231 Old York Road • Elkins Park, PA 19027

267-709-9652 • [info@hflphilly.org](mailto:info@hflphilly.org) • [hflphilly.org](http://hflphilly.org)

Provides no-fee, no-interest loans up to \$7,500 to members of the Jewish community in need in Philadelphia area. Credit-worthy co-signers are required. Loans are repaid over a two- to three-year period, though loans for educational purposes may be extended. Also provides no-fee, no-interest business loans in the same area.

**Jewish Federation of Greater Philadelphia**

2100 Arch St. • Philadelphia, PA 19103

215-832-0500 • Fax: 215-832-0510 • [info@jewishphilly.org](mailto:info@jewishphilly.org) • [jewishphilly.org](http://jewishphilly.org)

Mobilizes financial and volunteer resources to address the community's most critical priorities in Greater Philadelphia, in Israel and around the world.

**Jewish Relief Agency**

225 E. City Avenue, Suite 210 • Bala Cynwyd, PA 19004

610-660-0190 • Fax: 610-660-0191 • [JRA@JewishRelief.org](mailto:JRA@JewishRelief.org) • [jewishrelief.org](http://jewishrelief.org)

Serves vulnerable members of the community, low-income seniors and families, persons with disabilities and chronic illnesses, immigrants, refugees, non-English language speakers, individuals and families facing temporary financial emergencies, and more. JRA services include providing monthly home deliveries of supplemental boxes of kosher food, family-friendly food bags, rides to medical appointments and the grocery store for seniors, and minor home repairs. Services are delivered by JRA's diverse corps of volunteers.



## Kohelet Foundation

822 Montgomery Ave., Suite 201 • Narberth, PA 19072

484-278-1328 • Fax: 484-589-4638

[info@koheletfoundation.org](mailto:info@koheletfoundation.org) • [koheletfoundation.org](http://koheletfoundation.org)

Private foundation encouraging the development of Jewish identity and the observance of Jewish laws and traditions, by facilitating access to Jewish education at all levels. The core value is to foster commitment to Jewish learning and living. Programs include Kohelet Fellowship and TIPSYS – tuition incentives.

**The Jewish Day School Collaborative of Greater Philadelphia** Administers a number of tuition grants and scholarships to students in nursery, elementary, middle and high school. The grants and scholarships are multiyear, and are offered to new and existing day-school students of all denominations. Qualifications and details vary based on grade level.

For more information, email: [info@JewishDaySchoolGrants.org](mailto:info@JewishDaySchoolGrants.org).

## Krakauer-Yampoler Beneficial Society

2350 Tremont St., Apt. 810 • Philadelphia, PA 19115

215-677-3295 • [paulgin3@gmail.com](mailto:paulgin3@gmail.com)

Union of two fraternal organizations — Krakauer Beneficial Society and the Yampoler Benevolent Association. Hosts monthly dinner meetings and an annual banquet that includes spouses. Sponsors some outings and burial benefits; allocates small grants for college books for the children of members; and disburses small donations to local organizations.

## Mitzvah Food Project

**Jewish Federation of Greater Philadelphia**

215-832-0509 • Fax: 215-832-0833 • [jewishphilly.org/mfp](http://jewishphilly.org/mfp)

Provides food in a caring and dignified manner to people in need through an alliance of individuals, synagogues and Jewish organizations. Call for information about hours of operation, volunteering and donating food.

## Pannonia Beneficial Association

90 Bustleton Pike • Philadelphia, PA 19053 • 267-288-5218

[Veronic@pannoniabeneficial.org](mailto:Veronic@pannoniabeneficial.org) • [pannoniabeneficial.org](http://pannoniabeneficial.org)

Service organization for Jewish men and their families. Offers access to the Pannonia Credit Union, cemetery services, and meeting and community events.

## Passover League of Philadelphia

215 N. Presidential Blvd., 1st Floor

Bala Cynwyd, PA 19004

610-660-0530 or 610-660-0510 • Fax: 610-660-0515

[info@passoverleague.org](mailto:info@passoverleague.org) • [passoverleague.org](http://passoverleague.org)

Volunteer organization that raises funds to help needy individuals and families celebrate Passover. Sponsors seders and distributes food.

## United Jewish Organizations

c/o Goldsteins' Rosenberg's Raphael-Sacks Inc.

6410 N. Broad St. • Philadelphia, PA 19126

215-927-5800 • Fax: 215-927-3110

Coordinates charitable giving. Members have cemetery privileges.

Organization meets periodically.

# COMMUNITY RELATIONS AND PUBLIC AFFAIRS

## AJC Philadelphia/South New Jersey

30 South 15th St., Suite 801 • Philadelphia, PA 19102

215-665-2300 • Fax: 215-665-8737 • [philadelphia@AJC.org](mailto:philadelphia@AJC.org) • [ajc.org](http://ajc.org)

Global advocate for the well-being of the Jewish people and Israel, and for the advancement of democratic values for all through legislative advocacy, international diplomacy and interethnic and interreligious coalitions. Works with communities to build intergroup understanding and advocate together in areas of mutual concern and interest. Focuses on issues of pluralism, energy independence, Israel and immigration reform.

## Anti-Defamation League (ADL)

1500 Market St. • Suite 2415 West Tower Philadelphia, PA 19102

215-568-2223 • Fax: 215-568-5526 • [philadelphia@adl.org](mailto:philadelphia@adl.org) • [philadelphia.adl.org](http://philadelphia.adl.org)

Global Jewish advocacy organization that works to enhance the well-being of the Jewish people and to advance human rights and democratic values for all. AJC Philadelphia/Southern N.J. achieves these goals locally by engaging with the diplomatic community, developing relationships with elected officials, and creating interreligious and intergroup coalitions and dialogues, including Latino-Jewish, Muslim-Jewish, Catholic-Jewish and more. Additionally, AJC Philadelphia/Southern N.J. provides the community with educational programming on AJC issues and priorities, including opportunities for young professionals via AJC ACCESS, AJC's Young Leadership Program.

## B'nai B'rith Liberty Region

801 Second Ave., 14th Floor • New York, N.Y. 10017

212-490-3290 • Fax: 212-687-3429 • [liberty@bnaibrith.org](mailto:liberty@bnaibrith.org) • [bnaibrith.org](http://bnaibrith.org)

Humanitarian, human rights and advocacy organization. Works toward Jewish unity, security and continuity. Fights anti-Semitism and intolerance. Lodges, events and activities located in Greater Philadelphia, southern New Jersey, southeastern Pennsylvania and Delaware.

## Democratic Jewish Outreach Pennsylvania

c/o Jill Zipin • P.O. Box 451 • Ft. Washington, PA 19034

215-200-5620 • [demjewishoutreach@gmail.com](mailto:demjewishoutreach@gmail.com) • [djop.org](http://djop.org)

[facebook.com/DemocraticJewishOutreachPA](https://facebook.com/DemocraticJewishOutreachPA)

Jewish Pennsylvanians who support the National Democratic Party.

## Jewish Community Relations Council

**Jewish Federation of Greater Philadelphia**

2100 Arch St. • Philadelphia, PA 19103

215-832-0650 • Fax: 215-440-7680 • [scamara@jewishphilly.org](mailto:scamara@jewishphilly.org) • [jewishphilly.org](http://jewishphilly.org)

Serves the needs of the Jewish community, both local and overseas, through the practice of community relations, social action and advocacy. Dedicated to improving inter-group understanding and the enhancement of a just and pluralistic society. Advocates for a strong connection to the people of Israel and to Jews around the world. Commemorates and sustains the memory and lessons of the Holocaust.

## Jewish Labor Committee

2100 Arch St., 7th Floor • Philadelphia, PA 19103

215-668-5454 • [MHersch@comcast.net](mailto:MHersch@comcast.net) • [phillyjlc.org](http://phillyjlc.org)

Upholds the commitment of the Philadelphia Jewish community to social justice and economic fairness. Advocates for fair wages and decent working conditions through partnerships with the American Labor Movement, with the working men and women in Union ranks, and by collaborating with other local grassroots organizations and initiatives striving to ensure the same.

## Jewish Social Policy Action Network (JSPAN)

1735 Market St., Suite A-417 • Philadelphia, PA 19103

Gives voice to progressive social values and develops policy and action programs expressing modern humanitarian principles drawn from Jewish tradition. Works to advance equality and opportunity for all and to protect the Constitutional liberties and civil rights of Jews, other minorities, and the vulnerable in our society. Attracts those who want to have an impact on local and national social justice issues.

## Jewish War Veterans of the USA (JWV)

Philadelphia County Council

609-238-1912 • [richfine@hotmail.com](mailto:richfine@hotmail.com) • [jwv.org](http://jwv.org)

Serves in an advocacy role in presenting veterans' pension, disability and other claims before the Veterans Administration and other agencies. Combats anti-Semitism and bigotry. Assists the Office of Special Investigations in pursuing Nazi war criminals. Supports American youth through scouting, scholarships and anti-drug programs. Assists oppressed Jews worldwide. Supports strong U.S.-Israel relations.

### Drizin-Weiss Post No. 215

913 Tyson Avenue • Philadelphia, PA 19111 • 215-728-9368

Serves in an advocacy role in presenting veterans' pension, disability and other claims before the Veterans Administration and other agencies. Combats anti-Semitism and bigotry. Assists the Office of Special Investigations in pursuing Nazi war criminals. Supports American youth through scouting, scholarships and anti-drug programs. Assists oppressed Jews worldwide. Supports strong U.S.-Israeli relations by sponsoring missions to Israel.

### Fegelson-Young-Feinberg Post 697

P.O. Box 802 • Levittown, PA 19058 • 267-573-9697

[jewishvetspost697@gmail.com](mailto:jewishvetspost697@gmail.com) • [jewishvetspost697.jwv.org](http://jewishvetspost697.jwv.org)

Sponsors programs promoting patriotism. Ongoing programs include scholarships for descendants of JWV members; providing veteran service officers representing veterans and their families before the Department of Veterans Affairs; membership life and health insurance coverage; and prescription program; audio-visual library resources; a disaster relief fund; and care packages to service personnel.

### Post 305

215-459-1261 • [henrynco@comcast.net](mailto:henrynco@comcast.net)

Meets at Adath Israel, 250 N. Highland Ave., Merion Station. Geographic area includes West Philadelphia and the western suburbs. Activities include visiting residents at the Coatesville VA Medical Center, conducting Memorial Day ceremonies at Delaware County cemetery monuments, hosting speakers at monthly meetings, and supporting the Department of PA and JWV national organizations.

### Post 98

856-468-2678 • [edyndon@aol.com](mailto:edyndon@aol.com)

Both Post 98 Members and the Ladies Auxiliary meet at Tiffany's Diner, 9010 Roosevelt Blvd, Philadelphia, PA. The post promotes Judaism, patriotism and veteran's services. Ongoing programs include providing scholarships for descendants of JWV members, and tending to memorials and grave sites of members in area cemeteries.

## Middle East Forum

215-546-5406 • Fax: 215-546-5409

[bennett@meforum.org](mailto:bennett@meforum.org) • [meforum.org](http://meforum.org)

Think tank that works to define and promote American interests in the Middle East. Believes in strong ties with Israel, Turkey and other emerging democracies; works for human rights throughout the region; strives to weaken the forces of religious radicals; seeks a stable supply and a low price of oil; and promotes the peaceful settlement of regional and international disputes.

## National Council of Jewish Women

Greater Philadelphia Section

215-646-7290 • 215-657-9347 • 215-245-1309

[ncjwphila@gmail.com](mailto:ncjwphila@gmail.com) • [ncjw.org](http://ncjw.org)

Grassroots organization of volunteers who turn progressive ideals into action. Inspired by Jewish values, NCJW strives for social justice by improving the quality of life for women, children and families and by safeguarding individual rights. The Greater Philadelphia Section focuses on advocacy, promoting education, hands on community service and *tzedakah*.

## Pennsylvania Jewish Coalition

800 N. Third St., Suite 403 • Harrisburg, PA 17102

717-920-0734 or 717-330-4574 (cell)

[hank@pajewishcoalition.org](mailto:hank@pajewishcoalition.org) • [pajewishcoalition.org](http://pajewishcoalition.org)

Coalition of Jewish federations and Jewish community-relations councils throughout Pennsylvania. Monitors legislative and regulatory developments, identifies and assists in the advocating for funding opportunities for Jewish agencies and social-justice issues to the Jewish communities. Sensitizes public officials in Harrisburg to the needs of the Jewish community.

## Republican Jewish Coalition

One Belmont Ave., Suite 321 • Bala Cynwyd, PA 19004

610-667-1263 • Fax: 667-1265

[PASNJ@rjchq.org](mailto:PASNJ@rjchq.org) • [rjchq.org](http://rjchq.org)

## The Shalom Center

6711 Lincoln Dr. • Philadelphia, PA 19119 • 215-844-8494

[office@theshalomcenter.org](mailto:office@theshalomcenter.org) • [theshalomcenter.org](http://theshalomcenter.org)

Draws on Jewish values as it seeks peace, justice, compassion and healing of the earth.

## Shomrim of Philadelphia and the Delaware Valley

P.O. Box 14543 • Philadelphia, PA 19115

[hlebofsky@comcast.net](mailto:hlebofsky@comcast.net) • [shomrimadv.org](http://shomrimadv.org)

The Shomrim ("Guardians") was formed to promote the welfare and brotherhood of Jewish police officers, firefighters and other law-enforcement personnel.

## Tikkun Olam Chavurah

Philadelphia, PA • [mvrarnberg@yahoo.com](mailto:mvrarnberg@yahoo.com) [tikunolamchavurah.org](http://tikunolamchavurah.org)

Philadelphia-based spiritual and political community grounded in Jewish tradition. Working in the pursuit of *tzedek* (justice) and *tikkun olam* (repair of the world), with a focus on interfaith work to support social justice in the Philadelphia area and in Israel/Palestine. The work includes supporting immigrant rights and environmental sustainability, preventing gun violence, resisting the assault on public education, and promoting economic justice in the Philadelphia region.

# SECULAR JEWISH PROGRAMS

## Congress of Secular Jewish Organizations

847 Tyson Ave. • Roslyn, PA 19001

267-312-7635 • [congress@verizon.net](mailto:congress@verizon.net) • [csjo.org](http://csjo.org)

A confederation of 23 North American adult groups and schools, with several affiliates in the Philadelphia area, dedicated to promoting secular Jewish community life. Four affiliates in the Philadelphia area include the Jewish Children's Folkshul (a supplementary school) and three adult groups. Distributes a quarterly newsletter.

## Jewish Genealogical Society of Greater Philadelphia

1657 The Fairway, #145 • Jenkintown, PA 19046

[membership@jsgsp.org](mailto:membership@jsgsp.org) • [jsgsp.org](http://jsgsp.org)

Provides members with the opportunity to pursue a common interest in Jewish genealogy.

## Kehilla for Secular Jews

113 Shippen Road • Erdenheim, PA 19038

215-233-2668 • [info@kehillaForSecularJews.org](mailto:info@kehillaForSecularJews.org)

[kehillaforsecularjews.org](http://kehillaforsecularjews.org)

Honors Jewish history, culture and values. Celebrates Jewish holidays and life-cycle events. Supports a children's Sunday school. Encourages lifelong learning. Is involved in the secular humanist Jewish tradition through participation in national organizations. Promotes social and economic justice, and represents the secular humanist tradition within the Jewish community.

## Philadelphia Secular Jewish Organization

113 Shippen Road • Erdenheim, PA 19038

215-233-2668 • [blw113@me.com](mailto:blw113@me.com)

Former Jewish Children's Folkshul parents and other adults who meet monthly for Jewish educational and social activities, and holiday celebrations, to promote secular humanistic principles.



# HOLOCAUST PROGRAMS

## Anti-Defamation League (ADL)

1500 Market St. • Suite 2415 West Tower

Philadelphia, PA 19102

215-568-2223 • Fax: 215-568-5526

philadelphia@adl.org • philadelphia.adl.org

**BEARING WITNESS™** provides training and resources necessary for Catholic school educators to teach about anti-Semitism and the Holocaust, and the historical and current relationship between the Jewish and Catholic communities.

**ECHOES AND REFLECTIONS** workshops provide middle and high school teachers with a comprehensive resource that integrates visual history testimony from Holocaust survivors and witnesses, with other primary source material into powerful lessons.

## Children of Jewish Holocaust Survivors Association

P.O. Box 1127 • Jenkintown, PA 19046 • 215-947-1158

mimkrik227@gmail.net • cjhsa.org

A nonprofit organization founded in the Greater Philadelphia area dedicated to preserving the memory of the victims of the Holocaust. As direct descendants of survivors, CJHS maintains the commitment to honor relatives, preserve their heritage and culture, educate the community on Holocaust issues, fight bigotry and hatred, and encourage tolerance and equality.

## Esther Raab Holocaust Museum & Goodwin Education Center

Betty & Milton Katz Jewish Community Center

1301 Springdale Road, Ste. 200 • Cherry Hill, N.J. 08003

856-751-9500, Ext. 1249 • jcrcsnj.org/goodwin

Full-time institution dedicated to Holocaust education with a reference library, lending library and multi-media resources. Offers a collection of historical photographs, artifacts and Nazi paraphernalia. A speaker's bureau supports outreach to students and adult groups.

## Gratz College

7605 Old York Road • Melrose Park, PA 19027 • 215-635-7300 • gratz.edu

### Holocaust and Genocide Studies • admissions@gratz.edu

Online master's program in Holocaust and genocide studies. Program focuses on the Holocaust, its contemporary significance and the broader phenomenon of genocide in modern times. Designed for educators in public and private schools, museum staff, community professionals, religious and lay leaders, those involved in interfaith dialogue and adult learners taking classes for personal enrichment or credit. Teachers may take courses and seminars for professional development to meet ACT 48 and ACT 70 PA Holocaust and Genocide education requirements. Six-course graduate certificate also available. Gratz has received approval from the Middle States Commission for Higher Education to offer a PhD degree in Holocaust and Genocide Studies.

### Holocaust Oral History Archive • archives@gratz.edu

Records and transcribes first-person testimonies of Holocaust survivors, liberators, rescuers and other witnesses to the Nazi era. Interviews are available to use onsite in the Tuttleman Library, Tuesday afternoon by appointment only to researchers, teachers and students. Unpublished memoirs, personal documents, memorial books and survivor registers from several European countries are also available.

## Holocaust Awareness Museum & Education Center

KleinLife • 10100 Jamison Ave., Ste 210 • Philadelphia, PA 19116

215-464-4701 • Fax: 215-464-4703 • info@hamec.org • hamec.org

Provides educational programs, including eyewitness Holocaust survivor testimony and professional theater productions, to teach students the lessons of the Holocaust. Primary target group is students in fifth through 12th grade. Programs include: Witness to History--Survivor Presentation, Witness to History Skype Presentation, Witness to History--Student Presentation and the Anne Frank Theater Project.

## Holocaust Survivors' Support Program

Jewish Family and Children's Service

The Barbara & Harvey Brodsky Enrichment Center

345 Montgomery Avenue • Bala Cynwyd, PA 19004 • 267-314-0909

1-866-JFCS-NOW or 1-866-532-7669 • info@jfcshilly.org • jfcshilly.org

With support from the Conference on Jewish Material Claims against Germany, this program serves survivors, victims of Nazi occupation in Europe during World War II. In-home services such as counseling, care management, home care, chore services, meals, respite for caregivers and adult day care. Provides aid to survivors in applying for Holocaust entitlements and emergency assistance.

## Holocaust Memorial Committee

Jewish Community Relations Council

of the Jewish Federation of Greater Philadelphia

2100 Arch St. • Philadelphia, PA 19103

215-832-0536 • brazil@jewishphilly.org

Established to extend consciousness of the lessons of the Holocaust.

Sponsors the annual Yizkor ceremony, the annual Youth Symposium on the Holocaust, the Mordechai Anielewicz Creative Arts Competition and Exhibition, and the Holocaust Speakers Bureau.

## Jewish War Veterans Holocaust Remembrance Program

Fegelson-Young-Feinberg Post 697 • P.O. Box 802 • Levittown, PA 19058

267-573-9697 • jewishvetspost697@gmail.com

jewishvetspost697.jvw.org/holocaust

Provides survivors and first-hand witnesses of the Holocaust an opportunity to share their stories and memories with the current generation. Speakers' stories are supported by slide presentations. Programs available for schools and other organizations at no cost.

## Philadelphia Holocaust Remembrance Foundation

2100 Arch St. • Philadelphia, PA 19103

215-809-2474 • info@philaholocaust.org • ThePHRF.org

Foundation planning the establishment of a memorial garden at the site of the Monument to the Six Million Jewish Martyrs, located on the Benjamin Franklin Parkway at 16th and Arch streets. PHRF's mission is to educate people on an international scale to ensure that the lessons of the Holocaust are universal, timeless and enduring.

## USC Shoah Foundation Institute at the University of Pennsylvania

Philadelphia, PA 19104 • 215-238-1290

svha-help@lists.upenn.edu • guides.library.upenn.edu/vha

Provides access to the USC Shoah Foundation Institute's entire visual history archive, which is available via a streaming service on the Penn campus to both Penn affiliates and to visitors, including people who were interviewed in Pennsylvania and those born in Pennsylvania. Visitors to the campus of the University of Pennsylvania are welcome to access and view testimonies — by appointment only — that are part of the USC Shoah Foundation Institute Visual History Archive. Computers and headphones are available in the Van Pelt-Dietrich Library Center and at the Annenberg School for Communication Library.

## West Chester University

Holocaust and Genocide Studies Education Center

Main Hall, Room 409 • West Chester, PA 19383 • 610-436-2972

jfriedman@wcupa.edu • wcupa.edu/arts-humanities/holocaust

Master of Arts degree program includes interdisciplinary courses that provide theoretical and historical context for understanding what led to the Holocaust and other genocides.

## PROFESSIONAL ORGANIZATIONS

### Jewish Business Network

Lubavitch House, Perelman Center for Jewish Life

4032 Spruce St. • Philadelphia, PA 19104

215-746-6105 • [info@jhp.org](mailto:info@jhp.org) • [jbnphilly.com](http://jbnphilly.com)

Provides direct networking opportunities for businesses and professionals in the Greater Philadelphia area. Sponsors monthly luncheons featuring speakers of interest to people in business.

### The Louise D. Brandeis Law Society & Foundation

1500 JFK Blvd., Suite 1312 • Philadelphia, PA 19102

215-512-5000 • Fax: 215-629-5940 • [jgrossuz@aol.com](mailto:jgrossuz@aol.com) • [brandeislawsociety.org](http://brandeislawsociety.org)

A Jewish law society dedicated to advancing and enriching the personal and professional interests of members of the bench and bar. Promotes opportunity for leadership development, social interaction, education and community service.

### JPro

c/o Jewish Federation of Greater Philadelphia

2100 Arch St. • Philadelphia, PA 19103

215-832-0813 • [phoffnung@jewishphilly.org](mailto:phoffnung@jewishphilly.org)

Brings together professionals within the tri-state area who work in Jewish organizations. Provides professional development, educational and networking opportunities integrating Jewish values to ensure a high level of Jewish communal leadership. Programs cover a range of topics to meet the diverse needs of Jewish professionals. Promotes success in the workplace, and provides professionals in the Jewish community with the skills and knowledge needed to advance their careers.

## THRIFT SHOP

### Our Closet- Powered by JFCS

267-256-2179 • [www.ourclosetpa.org](http://www.ourclosetpa.org)

Operates free pop-up shops featuring clothing and accessories for men, women, and children throughout Philadelphia.

## ISRAEL

The commitment of the Philadelphia Jewish community to Israel is evidenced by the large number of organizations and programs whose goals are to support the health, education, social, cultural and political institutions in Israel; organizations that sponsor trips; and those that assist Philadelphians who wish to make aliyah or to volunteer, travel or study in Israel.

## GOVERNMENT AND BUSINESS

### Israel Bonds

Development Corporation for Israel

1500 Walnut St., Suite 1302 • Philadelphia, PA 19102

215-545-8380 or 1-800-752-5671 • Fax: 215-545-6164

[philadelphia@israelbonds.com](mailto:philadelphia@israelbonds.com) • [israelbonds.com](http://israelbonds.com)

See ad on Cover 4

### Philadelphia-Israel Chamber of Commerce

200 S. Broad St., Suite 910-G • Philadelphia, PA 19102

215-703-3135

[picc@phillyisraelchamber.com](mailto:picc@phillyisraelchamber.com) • [phillyisraelchamber.com](http://phillyisraelchamber.com)

Promotes business development with Israel. PICC is a member-based, independent professional network serving Pennsylvania, Delaware and southern New Jersey. Educates constituents about the range of business opportunities available in Israel, and helps members to achieve their business goals through referrals, consultation and access to business resources. Members represent manufacturing, high technology, investment, professional and financial firms.

## ISRAEL EXPERIENCES

### Birthright Israel-Taglit

The Birthright Israel Foundation

33 E. 33rd St., 7th Floor • New York, N.Y. 10016

1-888-99-ISRAEL or 1-888-994-7723 or 212-457-0036

[information@birthrightisrael.com](mailto:information@birthrightisrael.com) • [birthrightisrael.com](http://birthrightisrael.com)

Offers young adults ages 18 through 26 trips to Israel. The program covers airfare and 10 days of land and program costs.

### BBYO Passport

202-537-8091 • [info@bbyopassport.org](mailto:info@bbyopassport.org) • [www.bbyopassport.org](http://www.bbyopassport.org)

Provider of travel experiences for Jewish high school and middle school teens. Passport programs span destinations on five continents and combine elements of active touring, community service, and meaningful Jewish experiences.

### Jewish Agency for Israel (JAFI)

Israel Aliyah Center

301-881-4407 or 866-835-0430 • Fax: 301-881-4408

[aliyahny@jafi.org](mailto:aliyahny@jafi.org) • [jewishagency.org](http://jewishagency.org)

Helps in bringing Jewish people to Israel to live (make aliyah) and ensure their successful integration into Israeli society. Promotes Jewish-Zionist education programs, and the partnership of Jews around the world with Israelis and Israeli society.

### Jewish Federation of Greater Philadelphia

Travel With Purpose (Missions) 2100 Arch St. • Philadelphia, PA 19103

215-832-0629 • [agarber@jewishphilly.org](mailto:agarber@jewishphilly.org) • [jewishphilly.org](http://jewishphilly.org)

Sponsors missions to Israel for singles, couples and families. Provides fast-paced, intense educational experiences for veteran travelers, as well as for first-time visitors to Israel.

### MASA Israel Journey

Philadelphia Regional Representative

212-339-6982 • [JuliaS@MasaIsrael.org](mailto:JuliaS@MasaIsrael.org) • [www.masaisrael.org](http://www.masaisrael.org)

Connects Jewish young adults, ages 18 to 30, to programs across various interest areas including: five- to 10-month gap year, study abroad, internship and volunteer experiences in Israel. All Masa Israel participants receive an automatic grant and can apply for additional needs-based financial aid.



## Nesiya

516-203-4611 • [info@nesiya.org](mailto:info@nesiya.org) • [nesiya.org](http://nesiya.org)

Combines outdoor adventure, workshops in the visual performing and literary arts; community-service projects; cultural activities; and creative Jewish study in Israel. Participants travel through four regions of Israel — the Negev, Galilee, Jerusalem and Tel Aviv — and the Judean Desert, and focus on the origins, development and role of the land of Israel in the future of the Jewish people. The program is open to North American and Israeli students completing grades 10 through 12.

## Operation Understanding

30 S 15th St Ste 801 • Philadelphia, PA 19102

215-665-8575 • Fax: 215-665-8737

[director@operationunderstanding.org](mailto:director@operationunderstanding.org) • [operationunderstanding.org](http://operationunderstanding.org)

Identifies and develops future leaders in the African-American and Jewish communities while educating the community at large about diversity, race and ethnicity, conflict resolution and the need for mutual respect for others.

## USY Pilgrimages and Adventures

c/o United Synagogue of Conservative Judaism

212-533-7800 ext. 1146 • [www.usy.org/escape/israel/pilgrimage](http://www.usy.org/escape/israel/pilgrimage)

For students in grades 10 through 12, a six-week tour of Israel. Various programs are available.

## Volunteers for Israel

P.O. Box 693 • Skippack, PA 19474

610-584-0468 • 215-646-6381 • Fax: 1-866-514-1948

[philadelphia@vfi-usa.org](mailto:philadelphia@vfi-usa.org) • [vfi-usa.org](http://vfi-usa.org)

Assists volunteers ages 17 and up who want to work in Israel on noncombat IDF logistics and maintenance bases. VFI's mission is to give support and help strengthen America's bonds with Israel. Volunteers live and work alongside Israelis and other volunteers from around the world. Their jobs might include packing medical supplies and equipment, repairing machinery and outdated parts, building fortifications, assisting in the kitchen and maintaining the base. There are one-, two- and three-week programs year-round. Special programs for students include the summer International Youth Program (IYP) for young adults ages 17 to 25, and an add-on to Taglit-Birthright tours. During the work week (Sunday through Thursday afternoon), participants get free housing, kosher meals, work clothes and cultural programs. There may also be tours. Volunteers pay only for airfare, weekend expenses and an application fee. VFI is a nonprofit, nonsectarian, nonpolitical U.S. organization. Volunteers for Israel partners with SAR-EL, an Israeli organization that oversees volunteers' experiences on IDF bases.

# SUPPORT AND ADVOCACY

## AJC Philadelphia/South New Jersey

30 South 15th St., Suite 801 • Philadelphia, PA 19102

215-665-2300 • Fax: 215-665-8737 • [philadelphia@AJC.org](mailto:philadelphia@AJC.org) • [ajc.org](http://ajc.org)

Advocates on behalf of Israel and Jewish communities around the world. Advocacy priorities include: combatting global anti-semitism; promoting Israel's place in the world; combatting BDS and countering the spread of radicalism and extremism.

## American Associates, Ben-Gurion University of the Negev

The Pavilion • 261 Old York Road, Suite 417A

P.O. Box 1128 • Jenkintown, PA 19046

215-884-4510 or 1-800-96-AABGU • Fax: 215-884-4870

[winickc@aabgu.org](mailto:winickc@aabgu.org) • [aabgu.org](http://aabgu.org)

Raises funds and public awareness for the university, which carries the mandate to spearhead development of the Negev in the fields of industry, agriculture, science, culture and education.

## American Friends of the Kaplan Medical Center

152 Bateman Road • Langhorne PA 19047

267-658-4185 • [lbalcher@afkmc.org](mailto:lbalcher@afkmc.org) • [afkmc.org](http://afkmc.org)

Fundraising support for one of Israel's major general hospitals, with specialties in many areas, serving Israelis in Rehovot.

## American Friends of Hebrew University

2100 Arch Street, Suite 455

Philadelphia, PA 19103

[SBloom@afhu.org](mailto:SBloom@afhu.org) • [www.afhu.org](http://www.afhu.org)

215-330-6722

A national nonprofit organization dedicated to raising support for, and awareness of, the Hebrew University of Jerusalem. Hebrew University is a multicultural and pluralistic institution devoted to innovation and achievement across seven academic Faculties.

## American Friends of Magen David Adom

P.O. Box 52158 • Philadelphia, PA 19115

215-947-7007 • [Philadelphia@afmda.org](mailto:Philadelphia@afmda.org) • [afmda.org](http://afmda.org)

Israel's ambulance, blood-services, and disaster-relief organization, serving as emergency medical first responders. MDA is the organization mandated by the Israeli government to serve in this role, but it's not a government agency; it relies on donations for funding.

## American Israel Public Affairs Committee (AIPAC)

2100 Arch St., 5th Floor • Philadelphia, PA 19103

215-587-4104 • [philly@aipac.org](mailto:philly@aipac.org) • [aipac.org](http://aipac.org)

Pro-Israel lobbying organizations working with both Democratic and Republican political leaders to enact public policy strengthening the U.S.-Israel relationship. Works with Congress and the executive branch on initiatives from securing foreign aid for Israel to stopping Iran's nuclear program.

## American Technion Society-Philadelphia Chapter

100 Four Falls Corporate Center, Suite 211

West Conshohocken, PA 19428

610-940-3800 • Fax: 610-940-3880

[technion.phi@ats.org](mailto:technion.phi@ats.org) • [ats.org/phila](http://ats.org/phila)

Supports the Technion Israel Institute of Technology in Haifa, Israel's oldest scientific and technical university.

## AMIT-Mid-Atlantic Regional Office

P.O. Box 342 • Wynnwood, PA 19096

410-484-2223 or 1-800-989-AMIT

[info@amitchildren.org](mailto:info@amitchildren.org) • [amitchildren.org](http://amitchildren.org)

Supports educational and social-welfare institutions throughout Israel, helping disadvantaged youth become constructive citizens in Israeli society through educational programs, teaching Torah and Jewish tradition, and promoting a sense of unity among Jews.

## Anti-Defamation League (ADL)

1500 Market St. • Suite 2415 West Tower

Philadelphia, PA 19102

215-568-2223 • Fax: 215-568-5526

[philadelphia@adl.org](mailto:philadelphia@adl.org) • [philadelphia.adl.org](http://philadelphia.adl.org)

Advocates actively on behalf of Israel. Monitors and tracks extremists and hate groups, educates children and adults, and protects constitutional rights and religious freedoms.

## Boys Town Jerusalem Foundation of America

333 E. Lancaster Ave., #351 • Wynnwood, PA 19096

215-887-1590 or 1-800-469-2697 • Fax: 610-668-7739

[btjphilly@boystownjerusalem.org](mailto:btjphilly@boystownjerusalem.org) • [boystownjerusalem.org](http://boystownjerusalem.org)

Support group for residential educational institution in Jerusalem offering disadvantaged youth, ages 12 to 20, an intensive multi-disciplinary curriculum emphasizing technology, academics and religious studies.

## Jewish Federation of Greater Philadelphia

2100 Arch St. • Philadelphia, PA 19103 • 215-832-0553

[info@jewishphilly.org](mailto:info@jewishphilly.org) • [jewishphilly.org](http://jewishphilly.org)

Seeks to strengthen Israel by building connections between Diaspora and Israeli Jews; supports disadvantaged youth in Israel; addresses basic needs in Israel and around the world and provides security and emergency services for vulnerable Jewish populations in Israel.

### Israel Office:

1 Ibn Givrol • Jerusalem, Israel 91707 • [Tlidar@jewishphilly.org](mailto:Tlidar@jewishphilly.org)

Represents the Jewish Federation by articulating its mission and policy to Israeli social and educational agencies, local municipalities, JDC, the Jewish Agency for Israel and the government of Israel. Major programs include Partnership 2Gether, Global Judaism, Israel Fund, endowment gifts, missions, volunteer programs and resource information about Israel.

### Israel Advocacy Committee

Empowers Jews and non-Jews in the Greater Philadelphia area to support Israel as the democratic nation-state of the Jewish people, with the right to live in peace and security as a member of the community of nations.

## Friends of the Israel Defense Force (FIDF) Pennsylvania and Southern New Jersey Chapter

500 Office Center Dr., Suite 400 • Fort Washington, PA 19034

215-383-2890 • [Philadelphia@fidf.org](mailto:Philadelphia@fidf.org) • [fidf.org](http://fidf.org)

Initiates and helps support social, educational, cultural and recreational programs and facilities for the young men and women soldiers of Israel who defend the Jewish homeland. Also provides support for the families of fallen soldiers.

## Hadassah of Greater Philadelphia

*Women's Zionist Organization of America, Inc.*

1518 Walnut St., Suite 402 • Philadelphia, PA 19102-3419

215-732-7100 • Fax: 215-732-7245

[jron@hadassah.org](mailto:jron@hadassah.org) • [hadassah.org/regions/greater-philadelphia](http://hadassah.org/regions/greater-philadelphia)

In Israel, the group supports the Hadassah Medical Organization, Hadassah College Jerusalem, youth villages for children at risk and more. In the Philadelphia-area membership spans all ages and all affiliations of Judaism with groups in neighborhood across the region.

## Israel Guide Dog Center for the Blind

968 Easton Road, Suite H • Warrington, PA 18976

215-343-9100 • Fax: 215-343-9199

[info@israelguidedog.org](mailto:info@israelguidedog.org) • [israelguidedog.org](http://israelguidedog.org)

Funds raised go toward providing guide dogs for visually impaired Israelis.

## Israeli American Council-Philadelphia

45 Haverford Road • Wynnewood, PA 19096 • 267-250-3835

[philadelphia@israeliamerican.org](mailto:philadelphia@israeliamerican.org) • [israeliamerican.org/philadelphia](http://israeliamerican.org/philadelphia)

Bolsters the Israeli American Community and works to reinforce support for Israel.

## J Street Philadelphia

[Philadelphia@JSt.org](mailto:Philadelphia@JSt.org) • [jst.org/philadelphia](http://jst.org/philadelphia)

Advocates for American diplomatic leadership to achieve a two-state solution, and advocates for a broad debate on Israel and the Middle East in the Greater Philadelphia Jewish community.

## Jewish National Fund (JNF)

150 Monument Road, Suite 207 • Bala Cynwyd, PA 19004

1-800-542-8733 • 215-832-0690 • 215-972-0289 • [mfurman@jnf.org](mailto:mfurman@jnf.org) • [jnf.org](http://jnf.org)

Serves as a caretaker of the land of Israel on behalf of Jewish communities everywhere. JNF has planted trees; built reservoirs and dams; created parks; provided the infrastructure for many communities; built security rd.s; and educated students around the world about Israel and the environment. Today, JNF is restoring northern Israel and developing the Negev Desert.

## Jewish Women International

215-564-3466 or 1-800-343-2823 • [jwi@jwi.org](mailto:jwi@jwi.org) • [jwi.org](http://jwi.org)

Empowers women and girls through programs for economic literacy, community training, healthy relationship education and the proliferation of women's leadership. Programs, advocacy and philanthropic initiatives protect the fundamental rights of all girls and women to live in safe homes, thrive in healthy relationships and realize the full potential of their personal strength. Also supports the Jerusalem Hills Children's Home in Israel for youngsters growing up in violent homes.

## Maccabi USA

1511 Walnut St., Suite 401 • Philadelphia, PA 19102

215-561-6900 • Fax: 215-561-5470

[maccabi@maccabiusa.com](mailto:maccabi@maccabiusa.com) • [maccabiusa.com](http://maccabiusa.com)

Connects athletes and volunteers to each other and the global Jewish community through athletic, educational and cultural experiences. The programs increase Jewish identity, perpetuate Jewish continuity and strengthen support for the State of Israel. Represents the Maccabi Movement in the U.S., and promotes U.S. participation in the World Maccabiah Games held in Israel as well as other regional and international competitions.

## Scholars for Peace in the Middle East (SPME)

P.O. Box 2241 • Bala Cynwyd, PA 19004 • [aromirowsky@spme.org](mailto:aromirowsky@spme.org) • [spme.org](http://spme.org)

Community of scholars who have united to promote honest, fact-based, and civil discourse in regard to Middle East issues.

## StandWithUs Philadelphia

P. O. Box 40313 • Philadelphia, PA 19106

215-971-8602 • [fernesh@standwithus.com](mailto:fernesh@standwithus.com) • [standwithus.com](http://standwithus.com)

International education organization dedicated to empowering high school students, college students and community members to become strong advocates for Israel. SWU is a large distributor of Israel-related print materials and social media. Hosts speakers, programs, conferences, and campaigns and works in partnership with other organizations. Has chapters throughout the U.S., in Israel, Canada, the U.K and Australia.

## Zionist Organization of America—ZOA Philadelphia

1 Belmont Ave., Suite 601 • Bala Cynwyd, PA 19004

610-660-9466 • [office@zoaphilly.org](mailto:office@zoaphilly.org) • [zoaphilly.org](http://zoaphilly.org)

Nonprofit, educational, advocacy and outreach organization promoting and defending Israel and a mutually beneficial U.S.-Israel relationship. Sponsors quarterly meetings, an annual gala, Washington advocacy mission, "Buy Israel" campaign, special events, speakers bureau and an Emerging Zionists group.



## JEWISH CULTURE

Jewish cultural life in Philadelphia is reflected in a rich and diverse range of activities, including a Jewish film festival, concerts, exhibits, lectures and workshops. The most current and comprehensive listings of Jewish-related events are found online at [JewishExponent.com](http://JewishExponent.com).

## NEWSPAPERS

### **Jewish Exponent**

2100 Arch St. • Philadelphia, PA 19103

215-832-0700 • Fax: 215-832-0785

[letters@jewishexponent.com](mailto:letters@jewishexponent.com) • [jewishexponent.com](http://jewishexponent.com)

Weekly newspaper and online venue covering local, national and international news of Jewish interest. Detailed information on regional activities, including Jewish Federation of Greater Philadelphia events. Other highlights include a community calendar; Torah portion, society page; lifecycle events, health, food, culture, The Guide to Jewish Philadelphia and special-interest supplements.

## MAGAZINES

### **Jewish Quarterly Review**

Herbert D. Katz Center for Advanced Judaic Studies

at the University of Pennsylvania • 420 Walnut St. • Philadelphia, PA 19106

215-238-1290 • Fax: 215-238-1540

[JQRoffice@sas.upenn.edu](mailto:JQRoffice@sas.upenn.edu) • [JQR.pennpress.org](http://JQR.pennpress.org)

Scholarly journal of the Herbert D. Katz Center for Advanced Judaic Studies of the University of Pennsylvania.

## ONLINE

### **Jewish Exponent**

[news@jewishexponent.com](mailto:news@jewishexponent.com) • [jewishexponent.com](http://jewishexponent.com)

Online site for everything Jewish in Philadelphia. Find news, features and blogs; an interactive calendar; and complete listings and resource guides for the local Jewish scene.

### **Philadelphia Jewish Voice**

[calendar@pjvoice.org](mailto:calendar@pjvoice.org) • [pjvoice.org](http://pjvoice.org)

Online nonprofit, volunteer-based community newspaper devoted to Judaism, food, society, arts and Israel.

## PUBLISHERS

### **Jewish Publishing Group**

2100 Arch St. • Philadelphia, PA 19103

215-832-0700 • Fax: 215-832-0786 • [jewishexponent.com](http://jewishexponent.com)

Publishers of the *Jewish Exponent*, The Guide to Jewish Greater Philadelphia, [jewishexponent.com](http://jewishexponent.com), and special-interest supplements celebrating Jewish life, culture and families.

### **Jewish Publication Society**

[customerservice@longleafservices.org](mailto:customerservice@longleafservices.org) • [jps.org](http://jps.org)

Oldest English-language publisher of Judaica. Publishes the TANAKH: The Holy Scriptures, as well as other books of Jewish interest, including Bible studies and commentaries, history, and children and young-adult titles. To order JP books, contact Longleaf Services at 1-800-848-6225. U.S. fax orders and customer service, call 1-800-272-6817. To order all editions of Etz Hayim, email: [etzhayim@rabbinicalassembly.org](mailto:etzhayim@rabbinicalassembly.org).

### **The Reconstructionist Press**

1299 Church Road • Wyncote, PA 19095 • 215-576-0800

[jewishreconbooks@rcc.edu](mailto:jewishreconbooks@rcc.edu) • [JewishReconBooks.org](http://JewishReconBooks.org)

Publishes titles dealing with Reconstructionist philosophy and liturgy, including the Kol Haneshamah series of prayerbooks.

## RADIO AND TELEVISION

### **JBS—Jewish Broadcasting Service**

P.O. Box 1989 • Fort Lee, N.J. 07024

201-242-9460 • Fax: 201-363-9241 • [mail@jbstv.org](mailto:mail@jbstv.org) • [jbstv.org](http://jbstv.org)

Full-time nonprofit Jewish television network available on Direct TV CH 388, RCN CH 269, ROKU, on [www.jbstv.org](http://www.jbstv.org) and televisions with full internet browsers. Daily news from Israel and the JBS news desk, interviews and analysis on issues facing Jews in America and Israel; live call-in shows, children's programs, 92nd Street Y interviews, Jewish studies, Hebrew lessons, Jewish music, films & books; national Jewish conferences; live Friday evening and holiday services.

### **WWDB-AM 860**

555 City Ave. • Bala Cynwyd, PA 19004

610-822-1360 • 1-888-329-3306 • [wwdbam.com](http://wwdbam.com)

Call the station or check the web page for the current time slots for the following radio shows: The Barry Reisman Show, Rabbi Richard Address Boomer Generation, Levine's Russian Yiddish Program, Neil Hoffman Shabbat Shalom Program, Bob Rovner Talks to the Stars, Bonnie Squires Marketing of Business, Keneseth Israel Shabbat and High Holiday Services.

## ARTS PROGRAMS

### **The Gershman Y**

401 S. Broad St. • Philadelphia, PA 19147

215-545-4400 • Fax: 267-479-0304

[info@GershmanY.org](mailto:info@GershmanY.org) • [GershmanY.org](http://GershmanY.org)

Offers a variety of cultural arts programming, including book readings, brunches, food tours, film, language, cooking classes and more to the public. It is one of Philadelphia's arts, culture and community centers – the only one with an emphasis on Jewish culture – for people of all ages. It is home to the Philadelphia Jewish Film Festival, The Philadelphia Jewish Sports Hall of Fame, and the Gershman and Open Lens Galleries.

### **KleinLife: Northeast Philadelphia**

10100 Jamison Ave. • Philadelphia, PA 19116

215-698-7300 x114 • [lhershman@kleinlife.org](mailto:lhershman@kleinlife.org) • [kleinlife.org](http://kleinlife.org)

Offers comprehensive cultural and educational programs, including film series, lectures, adult-education courses, gallery exhibits, dancing, Jewish-interest programs and more.

### **Israeli Film Festival of Greater Philadelphia**

P.O. Box 171 • Gladwyne, PA 19035 • 484-904-5421

[mindy.chriqui@gmail.com](mailto:mindy.chriqui@gmail.com) • [iffphila.com](http://iffphila.com)

Features Israeli films with artistic creativity and cultural diversity.

### **Philadelphia Jewish Film Festival**

Gershman Y, 401 S. Broad St. • Philadelphia, PA 19147

215-545-4400 • Fax: 267-479-0304

[oaantsis@gershmany.org](mailto:oaantsis@gershmany.org) • [pjff.org](http://pjff.org) or [GershmanY.org](http://GershmanY.org)

Showcases films focusing on Jewish themes and motifs of universal significance.

### **The Pomegranate Guild of Judaic Needlework**

215-782-8041 • [arlenespec@gmail.com](mailto:arlenespec@gmail.com) • [Pomegranateguild.org](http://Pomegranateguild.org)

Holds meetings, biennial conventions, quarterly publications and workshops to those wanting to learn or who are established needle artists. Adapts and interpret Judaic symbols to stimulate creativity and create ritual objects for homes, synagogues and other Jewish venues. All levels of expertise and interest are welcome. Philadelphia chapter (Masorot) usually meets the first Wednesday of each month from September to June at Congregation Adath Jeshurun, Elkins Park.

## ISRAELI DANCING

### Israeli Dancing at Beth Sholom Congregation

8231 Old York Road • Elkins Park, PA 19027  
215-887-3625 ext 216

[jglass@bethsholomcongregation.org](mailto:jglass@bethsholomcongregation.org) • [bethsholomcongregation.org](http://bethsholomcongregation.org)  
Every Monday night, free of charge and open to the public.  
The first hour is for beginners.

### Israeli Dancing at Katz JCC

1301 Springdale Road • Cherry Hill, NJ 08003 • 856-424-4444  
[jmorgan@jfedsnj.org](mailto:jmorgan@jfedsnj.org) • [katzjcc.org](http://katzjcc.org)  
Thursday nights, 7:45-8:45 beginners 8:45-9:45 open dancing.

### RAK-DAN Israeli Dancing

16 Rock Hill Road • Bala Cynwyd, PA 19004  
215-760-6800 • [donrakdan@gmail.com](mailto:donrakdan@gmail.com) • [rakdan.net](http://rakdan.net)  
Leads Israeli dancing on at various locations.

## LIBRARIES

### The Free Library of Philadelphia

Central Library — Logan Square • 1901 Vine St.  
Philadelphia, PA 19103 • 215-686-5392 • [freelibrary.org](http://freelibrary.org)  
Maintains the Moses Marx Collection of Judaica and Hebraica. Covers history and liturgy, with some books on philosophy, religion, the Bible and the Talmud, and Passover Haggadahs. Russian-language collection available at Northeast branch. The collection is not currently available onsite. Patrons must call ahead to schedule access to the collection.

### Herbert D. Katz Center for Advanced Judaic Studies at the University of Pennsylvania

420 Walnut St. • Philadelphia, PA 19106  
215-238-1290 • Fax: 215-238-1540  
[cajs@pobox.upenn.edu](mailto:cajs@pobox.upenn.edu) • [library.upenn.edu/cajs](http://library.upenn.edu/cajs)  
Center for post-doctoral research administered by the University of Pennsylvania. Maintains a collection of books and periodicals, with emphasis on Judaic and Near Eastern studies. Rare-book collection. Archives of American Judaica, particularly that of Philadelphia. General public admitted by appointment only.

### The Historical Society of Pennsylvania

1300 Locust St. • Philadelphia, PA 19107  
215-732-6200 • Fax: 215-732-2680 • [library@hsp.org](mailto:library@hsp.org) • [hsp.org](http://hsp.org)  
Former Balch Institute holdings, including its extensive Yiddish collections, are now housed at the Historical Society of Pennsylvania. This includes resources on genealogy, synagogues and cemeteries drawn from published materials, manuscript materials and graphics.

### The Library Company of Philadelphia

1314 Locust St. • Philadelphia, PA 19107  
215-546-3181 • Fax: 215-546-5167 • [librarycompany.org](http://librarycompany.org)  
Independent research library with a American Judaica collection.

### Philadelphia Jewish Archives Collection

Special Collections Research Center, Temple University Libraries  
Samuel L. Paley Library • 1210 Polett Walk • Philadelphia, PA 19122  
215-204-8257 • Fax: 215-204-3681  
[src@temple.edu](mailto:src@temple.edu) • [library.temple.edu/collections/src](http://library.temple.edu/collections/src)  
Collections include records of Jewish cultural, educational, social service, religious and fraternal organizations from the Greater Philadelphia area, as well as personal papers of Jewish community leaders. Reading room is open to the public. The Philadelphia Jewish Archives Collection Endowment provides perpetual support for the acquisition, preservation and access to the Philadelphia Jewish Archives Collection. To make a contribution, call 215-204-9305.

### Goldyne Savad Library Center

Reconstructionist Rabbinical College  
1299 Church Road • Wyncote, PA 19095-1898  
215-576-0800, Ext. 232 • Fax: 215-576-6143  
[info@rrc.edu](mailto:info@rrc.edu) • [rrc.edu](http://rrc.edu)

Houses the Mordecai M. Kaplan Library, and the Ira and Judith Kaplan Eisenstein Reconstructionist Archives. The Kaplan Library serves students and the general public with books and periodicals in English, Hebrew and other languages. The Kaplan Archives house documents of the Reconstructionist movement.

### The Robert and Molly Freedman Jewish Sound Archive

Kislak Center for Special Collections, Rare Books and Manuscripts  
Van Pelt Library, University of Pennsylvania  
3420 Walnut St., Room 453 • Philadelphia, PA 19104  
[libyidsong@pobox.upenn.edu](mailto:libyidsong@pobox.upenn.edu)  
[sceti.library.upenn.edu/freedman/index.cfm](http://sceti.library.upenn.edu/freedman/index.cfm)

An international and multilingual research library collection comprised of Judaic sound recordings in various formats (78, 45, 33 rpm, reel-to-reel and cassette tapes, compact discs, VHS and DVD's). Many of the recordings have been catalogued in a searchable online database displaying song titles, authors, composers, performers, first lines and other related information. The satellite collections are publications in which original text, translation, transliteration and melody line of the recorded songs and spoken word material are available: a sheet music collection, newspaper and magazine articles, concert programs, playbills, song pamphlets and assorted memorabilia. Each of the publications is linked to the University of Pennsylvania library.

### Simchat Dovid Library

Adas Harabonim of Philadelphia  
5871 Drexel Road • Philadelphia, PA 19131  
1-800-626-1100 • Fax: 610-696-9249 • [amiel@kokosher.org](mailto:amiel@kokosher.org)  
Stores and preserves volumes of antiquities received through donations from other organizations and individuals. Maintains and displays artifacts and other art. Open to the public by appointment only.

### Talmudical Yeshiva Library

6063 Drexel Road • Philadelphia, PA 19131 • 215-477-1000  
Library of Hebrew books on the Bible, the Talmud, Responsa, etc.  
Open for in-library work to the public by appointment.

### Tuttleman Jewish Public Library

Gratz College — Mandell Education Campus  
7605 Old York Road • Melrose Park, PA 19027  
215-635-7300, Ext. 159 or 1-800-475-4635 • [gratz.edu](http://gratz.edu)  
Specialized library of Judaic and Hebraic studies. Multilingual collection of books, periodicals, music and audio-visual materials. Rare-book room, a music library and a Holocaust oral-history archive. Open to the public.

### Van Pelt Library

University of Pennsylvania • 3420 Walnut St.  
Philadelphia, PA 19104 • 215-898-7555  
[library@pobox.upenn.edu](mailto:library@pobox.upenn.edu) • [library.upenn.edu/vanpelt](http://library.upenn.edu/vanpelt)  
Large collection of biblical studies, rabbinical studies, Jewish history and medieval and modern Hebrew language and literature. Stacks and seminar rooms are open to the public.



# MUSEUMS AND EXHIBITS

## Beth Sholom Preservation Foundation

8231 Old York Road • Elkins Park, PA 19027

215-887-1342, ext. 157 • [tours@bethsholomcongregation.org](mailto:tours@bethsholomcongregation.org)

Conservative synagogue designed and built by Frank Lloyd Wright. One of four synagogues designated as a National Historic Landmark. Visitor center is open to the public, and tours of the synagogue are offered. The center and design store are overseen by the Beth Sholom Preservation Foundation.

## Fred Wolf Jr. Gallery

KleinLife • 10100 Jamison Ave. • Philadelphia, PA 19116

A professional art gallery housing a variety of exhibits throughout the year, including secular shows, as well as those of interest to the Jewish community. The KleinLife Shoppe carries a unique line of Judaica and gifts.

## Gershman Gallery

Gershman Y • 401 S. Broad St. • Philadelphia, PA 19147

215-446-3026 • [info@GershmanY.org](mailto:info@GershmanY.org) • [gershmany.org](http://gershmany.org)

Rotating exhibits of special interest to the Jewish community, featuring a mix of regional, national and international artists with four openings a year and related programming.

## Esther Raab Holocaust Museum and Goodwin Education Center

Betty & Milton Katz Jewish Community Center

1301 Springdale Road, Suite 200 • Cherry Hill, N.J. 08003

856-751-9500, ext. 1249 • [hkirschbaum@ifedsnj.org](mailto:hkirschbaum@ifedsnj.org) • [jcrsny.org/goodwin](http://jcrsny.org/goodwin)

Full-time institution dedicated to Holocaust education with a reference library, lending library and multimedia resources. Offers a collection of historical photographs, artifacts and Nazi paraphernalia. Also offers a speaker's bureau supporting outreach to students and adult groups.

## Holocaust Awareness Museum and Education Center

KleinLife • 10100 Jamison Ave., Room 210 • Philadelphia, PA

215-464-4701 or 215-698-7300 • Fax: 215-464-4703

[info@hamec.org](mailto:info@hamec.org) • [hamec.org](http://hamec.org)

Provides educational programs, including eyewitness Holocaust survivor testimony and professional theater productions, to teach students the lessons of the Holocaust. Primary target group is students in fifth through 12th grade.

## National Liberty Museum – America's Home for Heroes

321 Chestnut St. • Philadelphia, PA 19106

215-925-2800 • Fax: 215-925-3800

[liberty@libertymuseum.org](mailto:liberty@libertymuseum.org) • [libertymuseum.org](http://libertymuseum.org)

Dedicated to preserving America's heritage of freedom. Collection includes interactives, films, exhibits and contemporary art and exhibits of the Dead Sea Scrolls and Chagall paintings of Abraham and Moses

## National Museum of American Jewish History

101 S. Independence Mall E. • Philadelphia, PA 19106-2197

215-923-3811 • Fax: 215-923-0763 [nmajh@nmajh.org](mailto:nmajh@nmajh.org) • [nmajh.org](http://nmajh.org)

Dedicated to telling the still unfolding story of Jews in America, illustrating how an immigrant population flourished under freedom while highlighting the diverse backgrounds and experiences of Jews from their arrival in America in 1654 to the present day.

See ad on page 31

## Open Lens Gallery

Gershman Y • 401 S. Broad St. • Philadelphia, PA 19147

215-446-3026 • [info@GershmanY.org](mailto:info@GershmanY.org) • [gershman.org](http://gershman.org) • [GershmanY.org](http://GershmanY.org)

Rotating exhibits of special interest to the Jewish community featuring a mix of regional and international artists with four openings a year and related programming.

## Philadelphia Jewish Sports Hall of Fame

Adolph and Rose Levis Museum

Gershman Y • 401 S. Broad St. • Philadelphia, PA 19147

215-900-7999 • [info@phillyjewishsports.org](mailto:info@phillyjewishsports.org) • [phillyjewishsports.org](http://phillyjewishsports.org)

Celebrates the achievements of Philadelphia area Jewish sports heroes. A yearly induction ceremony and dinner are held in the Spring. Dedication opportunities are available in the museum. Group tours, which are lead by a docent, are available by appointment. Admission is free.

## Philadelphia Museum of Jewish Art

Congregation Rodeph Shalom

615 N. Broad St. • Philadelphia, PA 19123

215-627-6747 • Fax: 215-267-1313 • [rodephshalom.org](http://rodephshalom.org)

Dedicated to exhibiting contemporary art that illuminates the Jewish experience. The museum has organized solo and group exhibitions of works in a range of mediums by artists of diverse backgrounds. In addition to its special-exhibit gallery, the museum features a permanent collection of works by artists, including William Anastasi, Chaim Gross, Tobi Kahn, Joan Snyder, Shelley Spector, Boaz Vaadia and Roman Vishniac.

## The Rosenbach of the Free Library of Philadelphia

2008-2010 Delancey St. • Philadelphia, PA 19103

215-732-1600 • [info@rosenbach.org](mailto:info@rosenbach.org) • [rosenbach.org](http://rosenbach.org)

The collection includes the first Haggadah printed in America and letters of the Gratz family of Philadelphia. Open to the public, but access to specific objects and books is by appointment only.

## The Sam Azeez Museum of Woodbine Heritage

610 Washington Ave. • Woodbine, NJ 08270

609-861-5355 • Fax: 609-645-9696

[Oranit.Dror-Caplan@stockton.edu](mailto:Oranit.Dror-Caplan@stockton.edu) • [thesam.org](http://thesam.org)

Commemorates the experiences of the Russian Jewish immigrant families who established the community of Woodbine in the late 19th century.

See ad on page 14

## Temple Judea Museum of Keneseth Israel

Reform Congregation Keneseth Israel

8339 Old York Road • Elkins Park, PA 19027

215-887-2027 or 215-887-8700 • Fax: 215-887-1070

[tjmuseum@kenesethisrael.org](mailto:tjmuseum@kenesethisrael.org) • [kenesethisrael.org/museum](http://kenesethisrael.org/museum)

Houses a collection of almost 4,000 objects and presents three original exhibitions annually that feature Judaica, Jewish history, Israel and contemporary art. Artist members are part of the TJMuseum Collaborative. Admission is free, and groups are welcome by appointment. Tours are available of "The Prophetic Quest," Jacob Landau's stained-glass installation.

## University of Pennsylvania Museum of Archaeology and Anthropology

3260 South St. • Philadelphia, PA 19104

215-898-4000 • Fax: 215-898-9657

[grouptickets@pennmuseum.org](mailto:grouptickets@pennmuseum.org) • [penn.museum](http://penn.museum)

Features "Canaan and Ancient Israel," the first exhibition to focus on the development of cultural identity in ancient Israel and neighboring lands during the Bronze Age. Also of interest: monumental architectural elements of the ancient Egyptian palace of Pharaoh Merenptah (son of Ramses II), art and artifacts from the royal tombs of Ur (likely Ur, of the Chaldees, birthplace of Abraham).

## MUSIC

### Jewkebox

610-297-6730

[jewkeboxtemple@gmail.com](mailto:jewkeboxtemple@gmail.com) • [jewkebox.wordpress.com](http://jewkebox.wordpress.com)

Student-run Jewish a cappella group at Temple University in partnership with Hillel at Temple. Frequently performs at synagogues and community centers in the Greater Philadelphia area.

### Nashirah, the Jewish Chorale of Greater Philadelphia

P.O. Box 22492 • Philadelphia, PA 19110 • [nashirah.org](http://nashirah.org)

Community-based chorale in the Greater Philadelphia area performing exclusively Jewish and Jewish-themed music. Brings choral music of many lands, languages and cultures together.

### Philadelphia Workmen's Circle Chorus (Arbeter Ring)

215-572-0971 • 856-816-7489 • [phillywcc.conductor@gmail.com](mailto:phillywcc.conductor@gmail.com)

Promotes and perpetuates Yiddish music, language and culture via performances of at community events, synagogues, public libraries, senior centers and other venues throughout the Delaware Valley. Bookings accepted all year long. New singers always welcome.

### Shabbatones

847-372-8971 • [contact@pennshabbatones.com](mailto:contact@pennshabbatones.com) • [pennshabbatones.com](http://pennshabbatones.com)

Student-run Jewish a cappella group at the University of Pennsylvania in partnership with Hillel at UPenn. Frequently performs at synagogues and community centers in the Greater Philadelphia area.

## LANDMARKS

### Beth Sholom Synagogue

*Beth Sholom Preservation Foundation*

8231 Old York Road • Elkins Park, PA 19027

215-887-1342, Ext. 157 • [tours@bethsholomcongregation.org](mailto:tours@bethsholomcongregation.org)  
[bethsholompreservation.org](http://bethsholompreservation.org)

Created to preserve the Beth Sholom Synagogue, a National Historic Landmark. Only synagogue ever designed by Frank Lloyd Wright. The foundation's mission is to preserve the Wright-designed building, furniture and landscape setting to tell the stories of this synagogue to a wide variety of audiences.

### Frank Synagogue

*Einstein Medical Center Philadelphia*

5501 Old York Road • Philadelphia, PA 19141 • 215-456-6055

Modeled after first- and second-century synagogues discovered in the Galilee region of north central Israel, this small, historically certified synagogue was originally dedicated in 1901, and reflects the Einstein Healthcare Network's cultural heritage.

### Hebrew Mutual Burial Association Cemetery

1850 Cemetery Lane • Philadelphia, PA 19142

Founded in 1857 by a group of Dutch Jews, the site contains about 440 graves of Dutch Ashkenazic and Sephardic Jews, including many Civil War and Spanish American War veterans.

### Congregation Mikveh Israel

44 North Fourth St. • Philadelphia, PA 19106

215-922-5446 • Fax: 215-922-1550 • [info@mikvehisrael.org](mailto:info@mikvehisrael.org) • [mikvehisrael.org](http://mikvehisrael.org)

Spanish-Portuguese synagogue founded in 1740. Located on Independence Mall and known as the "Synagogue of the American Revolution," it is the oldest formal congregation in Philadelphia and the oldest continuously operating synagogue in the United States.

### Congregation Mikveh Israel Cemetery

Eighth and Spruce St.s • Philadelphia, PA 19107 • 215-922-5446

A national shrine and part of Independence National Historical Park. One of the oldest Jewish cemeteries in the United States, with graves dating from 1740. Interred here are Haym Solomon, Rebecca Gratz and 21 veterans of the American Revolution. Mikveh Israel has two other cemeteries with historical significance: 11th and Federal streets, which dates to the Civil War, and 55th and Market streets.

### Monument to the Six Million Martyrs

16th Street and the Benjamin Franklin Parkway

This memorial sculpture was the first public Holocaust monument in the United States.

### (Congregation) Rodeph Shalom

615 N. Broad St. • Philadelphia, PA 19123

215-627-6747 • Fax: 215-627-1313

[info@rodephshalom.org](mailto:info@rodephshalom.org) • [rodephshalom.org](http://rodephshalom.org)

Oldest congregation in the U.S. descended from Western European Jews. The synagogue is entered in the National Register of Historic Places.

## THEATER

### Anne Frank Theater Project

*Holocaust Museum and Educational Center*

KleinLife • 10100 Jamison Ave., Room 210

Philadelphia, PA 19116 • 215-464-4701 • Fax: 215-464-4703

[info@hamec.org](mailto:info@hamec.org) • [hamec.org](http://hamec.org)

Provides theater pieces educating viewers about prejudice, intolerance and bigotry, as well as heightening awareness that moral courage can move one to action and assist in improving the lives of others. Offers two plays dealing with the Holocaust and how everyday people were affected by the Nazi regime.

### Theatre Ariel

P.O. Box 0334 • Merion Station, PA 19066 • 610-667-9230

[info@theatreariel.org](mailto:info@theatreariel.org) • [theatreariel.org](http://theatreariel.org) (for bookings)

Brings Jewish theater to synagogues, schools, conferences, community centers and organizations. Productions enable audiences to explore Jewish stories/texts, history, identity, culture and ethics. Touring repertoire includes productions for children, families, teens and adults. Special programs include Salon Ariel and the scholar-in-residence program, as well as readings of new works.



## INFORMATION AND REFERRAL

### Jewish Federation of Greater Philadelphia

#### *Jewish Information and Referral Service*

2100 Arch St., 7th Floor • Philadelphia, PA 19103

215-832-0821 • [lroth@jewishphilly.org](mailto:lroth@jewishphilly.org) or [info@jewishphilly.org](mailto:info@jewishphilly.org) • [jewishphilly.org](http://jewishphilly.org)

Free service providing answers to questions about Jewish organizations, institutions, community services and various subjects of Jewish interest in the five-county Greater Philadelphia area. JIRS is the central connection to the Jewish community.

### Abramson Care Advisors of Abramson Center for Jewish Life

1425 Horsham Road • North Wales, PA 19454

215-371-3400 or 1-888-340-0080 • Fax: 215-371-3030

[info@abramsoncenter.org](mailto:info@abramsoncenter.org) • [abramsoncenter.org](http://abramsoncenter.org)

Senior-care professionals available 24/7 to provide free telephone advice to older adults and their families who have questions or concerns regarding aging or aging services.

### Bucks County Administrative Information

Bucks County Courthouse • 215-348-6000

[buckscounty.org](http://buckscounty.org)

### CARIE: Center for Advocacy for the Rights and Interests of the Elderly

1500 JFK Blvd., Suite 1500 • Philadelphia, PA 19102

215-545-5728 or 1-800-356-3606 • Fax: 215-545-5372

[info@carie.org](mailto:info@carie.org) • [carie.org](http://carie.org)

Provides outreach, education, advocacy and information to older adults, caregivers and service providers. Assists older people living in the community or in long-term-care facilities with problem-solving and complaint resolution.

### City of Philadelphia

215-686-1776 or 311 • Fax: 215-686-1910

[philly311@phila.gov](mailto:philly311@phila.gov) • [phila.gov](http://phila.gov)

Mayor's Executive Office, Room 215, Philadelphia, PA 19107

215-686-2181 • Fax: 215-686-2180

### Chester County Administrative Information

Chester County Courthouse

610-344-6000 or 1-800-692-1100 • Fax: 610-344-5995 • [chesco.org](http://chesco.org)

### Delaware County Administrative Information

Delaware County Courthouse and Government Center

610-891-4000 • 855-889-7827 (Crisis Line)

[webmaster@co.delaware.pa.us](mailto:webmaster@co.delaware.pa.us) • [co.delaware.pa.us](http://co.delaware.pa.us)

### Independence Visitor Center

One North Independence Mall W.

Sixth and Markets streets • Philadelphia, PA 19106

1-800-537-7676 or 215-965-7676 • Fax: 215-925-6106

[info@phlvisitorcenter.com](mailto:info@phlvisitorcenter.com) • [PHLVisitorcenter.com](http://PHLVisitorcenter.com)

Provides free, comprehensive orientation to the Philadelphia region, including maps, brochures and ticket sales to more than 60 tours and attractions.

### Jewish Family and Children's Service of Greater Philadelphia

Administrative Office: 2100 Arch St. • Philadelphia, PA 19103

1-866-JFCS-NOW or 1-866-532-7669

[info@jfcsphilly.org](mailto:info@jfcsphilly.org) • [jfcsphilly.org](http://jfcsphilly.org)

Offers comprehensive information and referrals for social service programs and services of interest to the community.

### Lawyer and Informational Referral Line

Philadelphia Bar Association

1101 Market St. • Philadelphia, PA 19107 • 215-238-6333

Provides legal information and referral service. No direct legal assistance given.

### KleinLife

10100 Jamison Ave. • Philadelphia, PA 19116

215-698-7300 • Fax: 215-673-7447

[igulko@kleinlife.org](mailto:igulko@kleinlife.org) • [KleinLife.org](http://KleinLife.org)

Provides ongoing support and referral services for: short term counseling, family mediation, group counseling, Medicare benefits review, assisted living and nursing home transition, medical and health related issues (including adaptive equipment), and utility shut off notice resolutions and advocacy.

### Montgomery County Administrative Information

610-278-3000 • [monocarp.org](http://monocarp.org)

### Senior Law Center

Two Penn Center • 1500 John F. Kennedy Blvd., Suite 1501

Philadelphia, PA 19102

215-988-1242 (Helpline) • 1-877-727-7529 • Fax: 215-988-1243

[seniorlawcenter.org](http://seniorlawcenter.org)

Provides civil legal services and community education to Philadelphia residents aged 60 and over and provides free legal advice, information and referral services statewide.

### PCA Help Line

#### *Philadelphia Corporation for Aging*

642 North Broad St. • Philadelphia, PA 19130

215-765-9040 or 1-888-482-9060 (outside Philadelphia)

Fax: 215-765-9066

[info@paschal.org](mailto:info@paschal.org) • [pcacares.org](http://pcacares.org)

Offers comprehensive information and referrals for all programs and services of interest to senior citizens. 215-765-9041 (for the hearing-impaired).

*See ad on page 26*

### United Way of Southeastern Pennsylvania

1709 Benjamin Franklin Parkway • Philadelphia, PA 19103

211 or 215-665-2500 • 1-866-964-7922

[contact@uwgpsnj.org](mailto:contact@uwgpsnj.org), [donorservices@uwgpsnj.org](mailto:donorservices@uwgpsnj.org)

[unitedforimpact.org](http://unitedforimpact.org) • [211sepa.org](http://211sepa.org)

General information and referral service under the auspices of the United Way. Serves the five-county Greater Philadelphia area.

## COMMERCIAL DIRECTORY

*The Jewish Federation of Greater Philadelphia does not endorse and cannot guarantee the kashrut, kashrut supervision or quality of any goods or services provided by the commercial establishments listed below. Individuals should call the establishments when in doubt. Kashrut was certified as of June 1, 2017.*

### BAKERIES

#### Best Cake Bakery

7594 Haverford Ave.  
Philadelphia, PA 19151  
215-878-1127

Supervised by the Keystone-K, The Keystone-K, Community Kashrus of Greater Philadelphia. (Pareve). Closed on Shabbat.

#### Buy the Dozen

219 Haverford Ave.  
Narberth, PA 19072  
610-667-9440  
Supervised by Mekor Baruch Orthodox Kosher Supervision. Wholesale bakery open to the public, with quantities sold in larger amounts.

#### Cramer Bakery, Inc.

14 East Afton Ave.  
Yardley, PA 19380  
215-493-2760 or 215-321-5707  
www.cramerbakery.com  
Supervised by Rabbi Isaac Leiserowski. (Dairy and Pareve)

#### Giant Food Stores, Inc., In-Store Bakery

2550 Grant Ave.  
Philadelphia, PA 19114  
(215) 464-8280  
  
Second Street Pike  
and Knowler Avenue  
Southampton, PA 18966  
215-357-5324 • Fax: 215-357-4928

315 York Road  
Upper Merland, PA 19090  
215-357-5324  
Fax: 215-357-4928

1760 Dekalb Pike  
Blue Bell, PA 19422  
610-239-7802

700 Stony Hill Road  
Yardley, PA 19067  
215-493-3540

Supervised by Ko Kosher Service. (dairy and pareve). The five Giant in-store bakeries listed above: supervised by Ko Kosher Service. (Dairy & Pareve)

#### Homemade Goodies by Roz

510 S. Fifth St.  
Philadelphia, PA 19147  
215-592-9616  
homemadegoodiesbyroz.weebly.com  
Supervised by the Keystone-K, Community Kashrus of Greater Philadelphia. (Pareve and Pas Yisroel).

#### Hutchinson's Classic Bakery

12023 Bustleton Avenue  
Philadelphia, PA 19115  
267-343-4050  
Supervised by Ko Kosher Service. (Dairy & Pareve)

#### Kaplan's New Model Bakery

901 N. Third St.  
Philadelphia, PA 19123  
215-627-5288  
www.kaplansnewmodelbakery.com  
Supervised by Rabbi Yaakov Roth.

#### Lipkin and Sons Bakery

8013 Castor Ave.  
Philadelphia, PA 19152  
215-342-3005  
lipkinsoriginalbakery.com  
Supervised by Ko Kosher Service. (Dairy and Pareve).

#### Pamcakes, a Philly Cupcakery

404 S. 20th St.  
Philadelphia, PA 19103  
215-546-2860  
PamcakesCupcakery@gmail.com  
pamcakes.net  
Supervised by the International Kosher Council.

#### Rolings the Bakery

7848 Montgomery Ave.  
Elkins Park, PA 19027  
215-635-5524 • rolingsthebakery.com  
Supervised by The Keystone-K, Community Kashrus of Greater Philadelphia. (Pareve and Pas Yisroel).

#### ShopRite "Kosher on the Boulevard"

11000 Roosevelt Blvd.  
Philadelphia, PA 19116  
215-673-1200 • Fax: 215-673-4209  
Supervised by the Keystone-K, Community Kashrus of Greater Philadelphia, when bearing the Keystone-K symbol. The bakery is Pas Yisroel. Breads, rolls, and bagels are Pareve. Specialty "cake-breads" may be Dairy. (Baked items in other areas of the store must be checked for supervision.) If there is a question, please ask the Mashgiach for assistance.

#### ShopRite of Hatfield

170 Forty Foot Road  
Hatfield, PA 19440  
215-368-4440, and:

#### ShopRite of West Chester

1115 West Chester Pike  
West Chester, PA 19382  
610-696-4066  
Both Shoprites are supervised by Mekor Baruch Orthodox Kosher Supervision. Bakery is dairy; pareve items sold separately.

#### Sweet Freedom Bakery

1424 South St.  
Philadelphia, PA 19146  
215-545-1899, and:  
1039 W. Lancaster Ave.  
Bryn Mawr, PA 19010  
610-527-7323  
sweetfreedombakery@gmail.com  
sweetfreedombakery.com  
Supervised by International Kosher Council (Brooklyn, NY). Kosher, Pareve (Vegan) throughout the year excluding Passover. Gluten-free, vegan, allergy-friendly bakery. Open on Saturdays.

#### Taffets Bakery

1024 S. Ninth St.  
Philadelphia, PA 19147  
215-551-5511  
taffetsbakery@gmail.com  
taffetsbakery.com  
Supervised by International Kosher Council (Brooklyn, NY). Gluten-free breads and pastries. Open Saturdays.

#### U-Take the Cake

Pike Plaza  
447 Second Street Pike  
Southampton, PA 18966  
215-953-7580  
Supervised by Ko Kosher Service (Dairy/Pareve)

#### Viking Pastries

39 Cricket Ave.  
Ardmore, PA 19003  
610-642-9227  
vikingpastries@gmail.com  
vikingpastries.com  
Supervised by Ko Kosher Service. (Dairy and Pareve). Challah is Parve.

### BUTCHERS

#### Glendale Kosher Meats and Poultry

732 Red Lion Road.,  
Philadelphia, PA 19115  
215-969-6599  
Supervised by the Ko Kosher Service.

#### Simon's Kosher Meats and Poultry

6926 Bustleton Ave.  
Philadelphia, PA 19149  
215-624-5695  
SimonsKosher@gmail.com  
simonskosher.com  
Supervised by Vaad Hakashrut Beit Din of Philadelphia. Permanent Mashgiach on premises.

### CATERERS

#### À la Carte Kosher Boutique Cuisine & Catering

484-278-4101  
alakarte4U@gmail.com  
alakartecatering.com  
Supervised by the Keystone-K, Community Kashrus of Greater Philadelphia.

#### Barclay Caterers, Inc.

215-612-2837 or 856-424-9505  
Fax: 215-612-2847  
steve@barclaycaterers.com  
barclaycaterers.com  
Supervised by the International Kosher Council, Brooklyn, N.Y.

#### Betty the Caterer

215-224-8400 • Fax: 215-224-8406  
PeterO@BettyTheCaterer.com  
BettyTheCaterer.com  
Supervised by Rabbi Aaron D. Mehlman of National Kosher Supervision.

#### Boscov à la Carte Catering

610-370-3718 • Fax: 610-370-3893  
Sbonner@boscovs.com  
Boscovalacartecatering.com  
Supervised by Rabbi Yosef Lipsker of Chabad Lubaitch of Berks County.

#### Celebrations Caterer, Inc.

215-244-4400  
www.celebrationsweddings.com  
Supervised by Traditional Kosher Supervision.

#### Centre Catering at Germantown Jewish Centre

215-844-1507 x25 • avbaco@aol.com  
www.germantownjewishcentre.org  
Supervised by Traditional Kosher Supervision. Internal Caterer for the Germantown Jewish Centre.

#### CBS Gourmet Catering

215-671-1981  
philyrabbi@hotmail.com  
cbscommunitycenter.com  
Supervised by the Keystone-K, Community Kashrus of Greater Philadelphia.



## DFH Management Company

267-918-0288

Supervised by the Keystone-K, Community Kashrus of Greater Philadelphia.

## Essen Modern Kosher Catering

*Kosher Division*

*of Feast Your Eyes Catering*

215-423-4704 • 215-634-3424

[info@essenkoshercatering.com](mailto:info@essenkoshercatering.com)

[essenkoshercatering.com](http://essenkoshercatering.com)

Supervised by Traditional

Kosher Supervision.

## Fire Eaters Wood-Fired Pizza

267-225-3718 • 267-BAKER18

[joshua@fireeaters.mobi](mailto:joshua@fireeaters.mobi)

[fireeaters.mobi](http://fireeaters.mobi)

Supervised by the Keystone-K, Community Kashrus of Greater Philadelphia. Frozen artisan wood-fired pizza available in supermarkets. Made-to-order pizza for catering and events.

## Food Designs by Jannette

215-284-7569 • 215-843-2292

[Jannette@FoodDesignsInc.com](mailto:Jannette@FoodDesignsInc.com)

[fooddesignsinc.com](http://fooddesignsinc.com)

Supervised by Rabbi

Yitzchok M. Leizerowski.

## H & E Cohen Catering

917-651-7625

[gourmet1018@gmail.com](mailto:gourmet1018@gmail.com)

Supervised by the Keystone-K,

Community Kashrus of

Philadelphia. Mehadrin/

Glatt Kosher and Pas Yisroel.

## Home Style Catering

**at Congregation B'nai Israel**

267-984-7069

*Fax:* 215-697-0205

[kosherhomestyle@gmail.com](mailto:kosherhomestyle@gmail.com)

[www.biozshul.org/contact](http://www.biozshul.org/contact)

Supervised by the Keystone-K,

Community Kashrus of

Philadelphia. Glatt-kosher

meat or Cholon Yisroel dairy.

## Chef Daniel C. Israel

**Kosher Catering Philadelphia, LLC.**

[Danielcisrael@gmail.com](mailto:Danielcisrael@gmail.com)

[KosherCateringPhiladelphia.com](http://KosherCateringPhiladelphia.com)

Mehadrin/Glatt Kosher and under

the supervision of Keystone-K

The Keystone-K, Community

Kashrus. Cholon Yisrael and

Pas Yisrael are available.

## Jake's Kosher Smoked Meat

610-755-5564

[JakesKosher@gmail.com](mailto:JakesKosher@gmail.com)

[KosherCateringPhiladelphia.com](http://KosherCateringPhiladelphia.com)

Supervised by the Keystone-K,

Community Kashrus of

Greater Philadelphia.

## Kosher Foods and More LLC

267-722-8530 • *Fax:* 267-722-8673

[info@kosherfoodsandmore.com](mailto:info@kosherfoodsandmore.com)

[kosherfoodsandmore.com](http://kosherfoodsandmore.com)

Supervised by the Keystone-K,

Community Kashrus of

Greater Philadelphia.

## Leslie Rosen Catering Our Kosher Kitchen

610-660-0680 • *Fax:* 610-660-9744

[info@RosenCatering.com](mailto:info@RosenCatering.com)

[LeslieRosenCatering.com](http://LeslieRosenCatering.com)

Supervised by Rabbi Isaac Leizerowski.

Supervision by request only.

## Miss Rachel's Pantry

1732 W. Passyunk Ave.

Philadelphia, PA 19145

215-798-0053

[eat@missrachelspantry.com](mailto:eat@missrachelspantry.com)

[missrachelspantry.com](http://missrachelspantry.com)

Supervised by the International

Kosher Council in Brooklyn,

N.Y. Vegan. Meal-delivery

service and catering.

## Nana's Kitchen @ the J

703-586-3103

[nanask@comcast.net](mailto:nanask@comcast.net) • [nanask.com](mailto:nanask.com)

Supervised by Community

Kashrus of Greater Philadelphia.

Israeli-Argentine fusion.

Location: Kaiserman JCC lobby.

## Panache Caterers by Foodarama

215-633-7100 or 1-888-309-3800

[sales@foodarama.com](mailto:sales@foodarama.com)

Supervised by Ko Kosher Service.

## Peachtree Kosher

484-580-8260 • *Fax:* 484-580-8303

[sales@peachtreecatering.com](mailto:sales@peachtreecatering.com)

[peachtreecatering.com](http://peachtreecatering.com)

Supervised by the Traditional

Kosher Supervision.

## Rothschild Kosher Catering

610-649-6797 • 610-348-3196

[jrtent@aol.com](mailto:jrtent@aol.com)

Supervised by Ko Kosher Service.

## R&R Catering

215-878-6264 • *Fax:* 215-878-0697

[info@wecaterkosher.com](mailto:info@wecaterkosher.com)

[wecaterkosher.com](http://wecaterkosher.com)

Supervised by the Keystone-K,

Community Kashrus of

Greater Philadelphia.

## Shalom Pizzeria Catering

215-878-1500

[shalompizzeria@yahoo.com](mailto:shalompizzeria@yahoo.com)

[shalompizzeria.com/party-menu](http://shalompizzeria.com/party-menu)

Supervised by the Keystone-K,

Community Kashrus of Greater

Philadelphia. Pas Yisroel, Chalav

Yisroel dairy.

## Zev Seidman's

**Catering**

215-477-0864 or 610-649-5611

[zoomba50@comcast.net](mailto:zoomba50@comcast.net)

Supervised by the Keystone-K,

Community Kashrus of

Greater Philadelphia.

## FACILITIES FOR KOSHER CATERING

### Barbara & Harvey Brodsky Enrichment Center

345 Montgomery Ave.

Bala Cynwyd, PA 19004

1-866-532-7665 • [inf@jfcshilly.org](mailto:inf@jfcshilly.org)

[jfcshilly.org](http://jfcshilly.org)

Supervised by the Keystone-K,

Community Kashrus of

Greater Philadelphia.

### Café 613 Catering

Edward H. Rosen Hillel Center

at Temple University

1441 W. Norris St.

Philadelphia, PA 19121

215-777-9797 • *Fax:* 215-777-9790

[tudining.com/catering/index.html](http://tudining.com/catering/index.html)

In-house facilities available for

community meetings and recep-

tions, and private parties with as

many as 125 guests. Take-out/

drop-off kosher meals and cater-

ing are available. Supervised by

the Keystone-K, Community

Kashrus of Greater Philadelphia.

### Celebrations Wedding Venue

2201 Gallow Road

Bensalem, PA 19020

215-244-4400

[www.celebrationsweddings.com](http://www.celebrationsweddings.com)

Supervised by Traditional

Kosher Supervision.

### Citizens Bank Park

**1001 Pattison Ave.**

Philadelphia, PA 19148

215-218-5100 • 215-564-7985

*Fax:* 215-564-7459 • [phillies.com](mailto:phillies.com)

[SpecialEvents@phillies.com](mailto:SpecialEvents@phillies.com)

Bar/Bat Mitzvahs, receptions,

weddings, etc. Kosher catering

is available.

### Falk Dining Room

**(Kosher Dining at U. of P.)**

Steinhardt Hall

215 S. 39th St.

Philadelphia, PA 19104

215-573-7596 • *Fax:* 215-746-0411

[rhollander@pennhillel.org](mailto:rhollander@pennhillel.org)

[pennhillel.org/kosherdining](http://pennhillel.org/kosherdining)

Supervised by the Keystone-K,

Community Kashrus of Greater

Philadelphia. In-house facilities

available for community events

and private parties for up to 250

guests. Take-out meals available.

## Gratz College

Melrose Park, PA 19027

215-635-7300, ext. 133

[dklimoff@gratz.edu](mailto:dklimoff@gratz.edu) • [gratz.edu](http://gratz.edu)

Auditorium, chapel and library

available for rent for secular

or Jewish occasions, corporate

meetings, weddings, training

seminars, speaker events, etc.

Offers a stage for community

theater groups and a venue

for art exhibitions.

## Green Valley Country Club

201 Ridge Pike

Lafayette Hill, PA 19444

610-828-3000 • *Fax:* 610-828-0372

[receptionist@greenvalleycc.org](mailto:receptionist@greenvalleycc.org)

[greenvalleycc.org](http://greenvalleycc.org)

## Home Style Catering and Room Rental

**at Congregation B'nai Israel**

267-984-7069

*Fax:* 215-697-0205

[kosherhomestyle@gmail.com](mailto:kosherhomestyle@gmail.com)

[www.biozshul.org/contact](http://www.biozshul.org/contact)

Supervised by the Keystone-K,

Community Kashrus of

Philadelphia. Glatt-kosher

meat or Cholon Yisroel dairy.

## Hyatt at the Bellevue

200 S. Broad St.

Philadelphia, PA 19102

215-893-1234 • *Fax:* 215-892-4833

[conciergephilph@hyatt.com](mailto:conciergephilph@hyatt.com)

[philadelphia.bellevue.hyatt.com](http://philadelphia.bellevue.hyatt.com)

Does not have a kosher kitchen,

but is willing to assist guests in

making appropriate arrangements.

## Jack M. Barrack Hebrew Academy

272 South Bryn Mawr Ave.

Bryn Mawr, PA 19010

Supervised by the Keystone-K,

Community Kashrus of

Philadelphia. Meat and

Dairy kitchens.

## The Mansion on Main Street

3000 Main St.

Voorhees, NJ 08043

856-751-1717 • *Fax:* 856-751-5366

[info@mansiononmainstreet.com](mailto:info@mansiononmainstreet.com)

[mansiononmainstreet.com](http://mansiononmainstreet.com)

Supervised by Mekor Baruch

Orthodox Kosher,

by request only.

## National Museum of American Jewish History

101 S. Independence Mall

Philadelphia, PA 19106

215-923-3811 ext. 143

[eweiss@nmajh.org](mailto:eweiss@nmajh.org)

[nmajh.org/eventspace](http://nmajh.org/eventspace)

Kosher catering available.

See ad on page 31

**Talamore Country Club**

723 Talamore Drive  
Ambler, PA 19002  
215-641-1300 • Fax: 215-643-1356  
karen.ferry@talamorefamily.net  
talamorepa.com  
Kosher services from  
preferred vendors.

**Valley Forge Casino Resort**

1160 First Ave.  
King of Prussia, PA 19046  
610-354-8220 or 610-768-3215  
vfcasino.com  
Kitchens are not kosher;  
however, outside kosher  
caterers may be brought in.

**FOOD MARKETS****À la Carte Kosher Boutique Cuisine, Catering & Store**

302 Levering Mill Road  
Bala Cynwyd, PA 19004  
484-278-4101  
alakarte4U@gmail.com  
alakartecatering.com  
Supervised by the Keystone-K,  
Community Kashrus of  
Greater Philadelphia.  
Rotating selection of Frozen  
soups, entrees and sauces.  
Pre-ordering recommended.

**Acme Narberth**

829 Montgomery Ave.  
Narberth, PA 19072  
610-668-1738 • Fax: 610-668-2549  
Kosher department, under  
Orthodox Union supervision,  
includes deli, bakery, fresh  
meats, fish, sushi, dairy, frozen  
foods, produce and dry goods.  
Shabbat take-out available.

See ad on page 22

**Creekside Co-Op**

7909 High School Road  
Elkins Park, PA 19027  
215-557-4480  
Gm@creekside.coop • creekside.coop  
Full-service membership  
cooperative store, including  
produce, fish, meat, dairy,  
frozen and deli, with an extensive  
selection of local products from  
a 150-mile radius of the store.  
Other categories prepared on  
site. Sells Empire poultry  
products and Alle kosher beef.

**Fresh Grocer—Kosher Sections**

1000 Easton Road  
Wyncote, PA 19095  
215-376-0111  
Kosher sections are Supervised  
by the Keystone-K, Community  
Kashrus of Greater Philadelphia.

**Giant Food Stores**

Glatt Kosher Deli  
737 Huntingdon Pike  
Huntingdon Valley, PA 19006  
215-379-6900 • Fax: 215-379-2487  
Supervised by the Keystone-K,  
Community Kashrus of Greater  
Philadelphia. Has a selection of  
kosher products, including Cholov  
Yisroel dairy products, Empire and  
Aaron's poultry and meats. Kosher  
deli-roisserie chickens and fresh  
fish counter.

**Giant Food Stores**

Glatt Kosher Deli & Kosher Fish  
50 East Wynnewood Rd.  
Wynnewood, PA 19096  
610-642-5206  
Glatt-kosher deli and kosher  
fish. Supervised by the  
The Keystone-K, Community  
Kashrus of Greater Philadelphia.

**Kosher Foods and More LLC**

2480 Pine Rd., Unit C  
Huntingdon Valley, PA 19006  
267-722-8530 • Fax: 267-722-8573  
info@kosherfoodsandmore.com  
kosherfoodsandmore.com  
Supervised by the Keystone-K,  
Community Kashrus of Greater  
Philadelphia. Wholesale distrib-  
utor of kosher food, delivering  
products to homes and businesses.  
Meats, poultry, fish, dairy prod-  
ucts, packaged foods, vegetables  
and paper goods available.

**R&R Produce and Fish**

7551 Haverford Ave.  
Philadelphia, PA 19151  
215-878-6264 • Fax: 215-878-0697  
info@wecaterkosher.com  
wecaterkosher.com  
Supervised by the Keystone-K,  
Community Kashrus of  
Greater Philadelphia.

**ShopRite Kosher Experience**

Garden State Pavilion  
Route 70 West & Cornell Ave.  
Cherry Hill, N.J. 08002  
856-910-2323 • Fax: 856-910-2310  
Certified by Cherry K Vaad  
Hakashruth, Rabbi E. Epstein.

**ShopRite****"Kosher on the Boulevard"**

11000 Roosevelt Blvd.  
Philadelphia, PA 19116  
215-673-1200 • Fax: 215-673-4209  
Supervised by the Keystone-K,  
Community Kashrus of Greater  
Philadelphia. Kosher bakery,  
deli; rotisserie chickens  
& fresh kosher meat.  
Located inside the ShopRite.

See ad on page 25

**RESTAURANTS****Blackbird Pizzeria**

507 S. Sixth St.  
Philadelphia, PA 19147  
215-625-6660  
contact@blackbirdpizzeria.com  
blackbirdpizzeria.com  
Vegan, pareve. Supervised by  
the International Kosher Council  
in Brooklyn, N.Y.

**Café 613**

Edward H. Rosen Hillel  
Center at Temple University  
1441 W. Norris St.  
Philadelphia, PA 19121  
215-777-9797  
templehillel.com/servicesdiningand  
holidays  
Supervised by the Keystone-K,  
Community Kashrus of Greater  
Philadelphia. Kosher "New York-  
style" deli meals. Open to the  
public during the academic year  
for weekday lunches and dinners.

**Charlie Was A Sinner**

131 S. 13th St.,  
Philadelphia, PA 19107  
267-758-5372  
inquire@chaliiewasasinner.com  
chaliiewasasinner.com  
Supervised by International  
Kosher Council (Brooklyn, N.Y.).  
Vegan, pareve. Open Saturdays.  
Alcoholic beverages are not  
under supervision; listing of  
approved alcoholic beverages  
available upon request.

**Citron & Rose Tavern & Market**

261 Montgomery Ave.  
Bala Cynwyd, PA 19004  
610-257-7577  
Supervised by the Keystone-K,  
Community Kashrus of Greater  
Philadelphia. Tavern/bar food,  
meat and fish entree's.

**The Dairy Café**

321 Montgomery Ave.  
Bala Cynwyd, PA 19004  
610-808-9045  
thedairyatbala.com  
Supervised by The Keystone-K,  
Community Kashrus of  
Greater Philadelphia. Kosher  
Dairy—Cholov Yisroel.  
Serving breakfast, lunch, dinner,  
hot sandwiches, pasta dishes,  
specialty pizzas and homemade  
soup. Eat-in and take out.

**The Dairy Express**

370 Montgomery Ave.  
Merion Station, PA 19147  
215-454-2898  
Supervised by International  
Kosher Council (Brooklyn, NY).  
Supervised by the Keystone-K,  
Community Kashrus of  
Greater Philadelphia.  
Kosher dairy—Cholov Yisroel.  
Bagels and breads are pareve.

**Espresso Café & Sushi Bar**

7814 Castor Ave.  
Philadelphia, PA 19152  
215-745-0130  
spressoCafeKosher.com  
Supervised by the Keystone-K,  
Community Kashrus of  
Greater Philadelphia.  
Kosher dairy—Cholov Yisroel.

**Falk Dining Room  
(Penn Kosher Dining)**

Steinhardt Hall  
125 S. 39th St.  
Philadelphia, PA 19104  
215-573-7596 • Fax: 215-773-8030  
rhollander@pennhillel.org  
www.pennhillel.org/kosherdining  
Supervised by the Keystone-K,  
Community Kashrus of  
Greater Philadelphia. Open  
during the academic year for  
weekday lunch and dinner  
hours. Shabbat and holiday  
dinner and lunch are available  
by advanced reservation only.

**Govinda's Gourmet Vegetarian  
Restaurant and Pizza Parlor**

1408 South St.  
Philadelphia, PA 19146  
215-545-5452  
govindasphilly@gmail.com  
www.govindasphilly.com  
Supervised by International  
Kosher Council (Brooklyn, NY).  
Vegetarian. Open Saturdays.  
Regular pizza is Pas Yisroel and  
Cholov Yisroel; specialty cheeses  
may be Cholov Stam.

**Hamifgash Restaurant  
and Glatt Kosher Grill**

811-13 Sansom St.  
Philadelphia, PA 19107  
215-925-3550 • Fax: 215-925-2277  
hamifgashkosherrestaurant.com  
Supervised by Ko Kosher Service.



**Hey Hummus**

2101 Chestnut Street  
Philadelphia, PA 19103  
267-606-6942  
hummushey@gmail.com  
Supervised by International  
Kosher Council (Brooklyn, NY).  
Both vegetarian and meat  
toppings. Glatt Kosher under  
Hashgacha Temidit and closed  
on Shabbat and Yom Tov.

**Hummusology**

1112 Locust St.  
Philadelphia, PA 19107  
215-592-6505  
Hummusology@gmail.com  
Supervised by International  
Kosher Council (Brooklyn, NY).  
Dairy. Catering services. Private  
events for groups at this location.

**Judah Mediterranean Grill**

9311 Krewstown Rd.  
Philadelphia, PA 19115  
215-613-6110, 215-613-6110  
JudahGrill@hotmail.com  
www.JudahGrill.com  
Supervised by Rabbi Moshe  
Arbiv (Kashrut Mehadrin Phil-  
adelphia).

**Mama's Vegetarian  
Restaurant**

18 S. 20th St.  
Philadelphia, PA 19103  
215-751-0477 • 215-751-0488  
mamasvegetarian@gmail.com  
mamasvegetarian.com  
Supervised by The Keystone-K,  
Community Kashrus of  
Greater Philadelphia.

**MiLah Tapas & Dim Sum**

615 S 3rd Street  
Philadelphia, PA 19147  
215-309-5135  
milahvegetarian.com  
Supervised by International  
Kosher Council (Brooklyn, NY).  
Vegetarian. Open Saturdays.

**Miss Rachel's Pantry**

1732 W. Passyunk Ave.  
Philadelphia, PA 19145  
215-798-0053  
eat@missrachelspantry.com  
missrachelspantry.com  
Supervised by the International  
Kosher Council in Brooklyn,  
N.Y. Vegan. Saturday-night din-  
ners by reservation only.

**Nana's Kitchen @ the J**

Kaiserman JCC • 45 Haverford Rd.  
Wynnewood, PA 19096  
nanask@comcast.net • nanask.com  
Supervised by The Keystone-K,  
Community Kashrus of  
Greater Philadelphia.

**New Harmony Vegetarian**

135 N. Ninth St.  
Philadelphia, PA 19107  
215-627-4520  
harmony049@hotmail.com  
Pareve and dairy. Supervised by  
Rabbi Yaakov Roth/  
Kashrus Emes K'Halacha.

**Palace Royal**

Belair Shopping Center  
9859 Bustleton Ave.  
Philadelphia, PA 19115  
215-677-3323 • prkosher@gmail.com  
Supervised by the Keystone-K,  
Community Kashrus of  
Philadelphia.

**PlantPure Café**

1115 Walnut Street  
Philadelphia, PA 19102  
267-777-5383  
contact@plantpurecafe.com  
Plantpurecafe.com  
Supervised by International  
Kosher Council (Brooklyn, NY).  
Parve, no animal products,  
no added oils and sugars,  
whole grains, only.

**P.S. & Co-Pure Sweets Café**

1706 Locust St.  
Philadelphia, PA 19103  
215-985-1706  
info@puresweets.com  
puresweets.com  
Supervised by International  
Kosher Council (Brooklyn, NY).  
Organic, gluten-free, vegan,  
kosher pareve cafe.

**Shalom Pizzeria**

7598 Haverford Ave.  
Philadelphia, PA 19151  
215-878-1500 • Fax: 215-878-1589  
Shalompizzeria.com  
Supervised by the Keystone-K,  
Community Kashrus of Greater  
Philadelphia.

**Star of David Kosher Grill**

942 Montgomery Ave.  
Narberth, PA 19072  
484-278-4129  
kosherstarofdavid.com  
Supervised by the Keystone-K,  
Community Kashrus of  
Philadelphia.

**Su Xing House**

1508 Sansom St.  
Philadelphia, PA 19102  
215-564-1419  
SuXingHouse.com  
Supervised by the International  
Kosher Council in Brooklyn,  
N.Y. Vegan, pareve, some dairy  
desserts.

**The Tasty**

1401 S. 12th Street  
Philadelphia, PA 19147  
thetastyphilly@gmail.com  
www.thetastyphilly.com  
Supervised by International  
Kosher Council (Brooklyn, NY).  
Vegan. Open Saturdays.

**Vegan Tree**

726 South Street  
Philadelphia, PA 19147  
215-454-2898  
742veganree.com  
Supervised by International  
Kosher Council (Brooklyn, NY).  
Vegan. Open Saturdays.

**World of Falafel**

14 S. State Rd.  
Newtown, PA 18940  
215-860-5128  
cs@worldoffalafel.com  
worldoffalafel.com  
Supervised by Mekor Baruch  
Kosher Supervision and  
approved by Rabbi Weinstein of  
the Lubavitch of Bucks County.  
Vegetarian take-out restaurant.

**SPECIALTY FOODS****Ann's Cake Pan**

Horsham, PA 19044  
215-646-4558  
or 215-675-7491  
Fax: 215-675-7616  
info@annscakepan.com  
annscakepan.com  
Supervised by Mekor Baruch  
Orthodox Kosher Supervision  
by request only and must have a  
Kosher Certificate accompanied  
with the product.  
Call for appointment.

**Au Bon Cake**

215-860-5585  
nathalie@AuBonCake.com  
auboncake.com  
Supervised by Lakewood  
Outreach Congregation-  
Ezrat Torah. Custom order only:  
artistic cakes for all occasions,  
dairy and non-dairy (pareve).

**Bagel Bistro**

Westtown Marketplace  
Shopping Center  
1502 West Chester Pike  
West Chester, PA 19380  
610-696-8000 • Fax: 610-698-6845  
bagelbistro@yahoo.com  
bagelbistropa.com  
Supervised by Ko Kosher  
Service. Goods include bagels  
and breads, smoked fish and  
veggie trays.

**Because We Care**

Mandell Education Campus  
7603 Old York Road  
Melrose Park, PA 19027  
215-635-4774  
Sends gift trays of candy, nuts  
and homemade cookies all over  
the Greater Philadelphia area.  
Accepts telephone orders.  
Designs food baskets for special  
occasions, such as Bar and Bat  
Mitzvah centerpieces and bimah  
baskets, which can be subse-  
quently donated to the Mitzvah  
Food Project. All proceeds go  
to the Jewish Federation of  
Greater Philadelphia. Cookies  
and pastries are kosher-style.

**Ben and Jerry's**

1726 Sansom St. • 215-454-6985  
215 S 40th St. • 215-382-5092  
Only the following locations are  
Kosher and under the supervision  
of the International Kosher  
Council (Brooklyn, NY).  
Open Saturdays.

**Betty, Inc. (Wholesale)**

1801 S. Swanson Street  
Philadelphia, PA 19148  
215-339-9999 • bettyinc.com  
Licensed to use the Keystone-K  
symbol on specific products  
that meet the Keystone-K's  
standards. WHolesale/retailer  
of name brand and closeout  
merchandise.

**Center City  
Soft Pretzel Company**

816 Washington Ave.  
Philadelphia, PA 19147  
215-463-5664 • Fax: 215-463-5949  
centercitypretzel@verizon.net  
centercitypretzel.com  
Supervised by the Keystone-K,  
Community Kashrus of  
Greater Philadelphia.  
Walk-in retail sales and bulk  
packaging. Custom shapes and  
sizes for special events available.

**Chilly Philly Ice Cream**

7035 Greene St.  
Philadelphia, PA 19119  
215-510-1750  
Fax: 267-200-0400  
cposes@verizon.net  
chillyphilly.com  
Supervised by the Keystone-K,  
Community Kashrus of  
Greater Philadelphia.

**Chocolate Seal**

215-750-7020 • Fax: 215-750-7682  
chocseal@gmail.com  
chocolataseal.com  
Supervised by Rabbi A. Griver.

**Edible Arrangements**

*ediblearrangements.com*

623 W. Lancaster Ave.

Villanova, PA 19085

610-520-1710

101 East Moreland Rd.

Willow Grove, PA 19090

215-315-3801

1415 City Ave. • Wynnewood, PA

610-896-3595

Supervised by the Traditional Kosher Supervision. Fruit creations delivered. (Dairy)

**Edible Arrangements**

130 York Town Plaza

Elkins Park, PA 19027

215-885-4500 • Fax: 215-855-4544

120 S. 12th St.

Philadelphia, PA 19107

215-925-2005

Supervised by Ko Kosher Service. All fruit arrangements are kosher and pareve (sealed sauce jar is dairy). All fruit and chocolate-dipped arrangements are kosher and dairy. Special kosher-for-Passover arrangements available.

**Fire Eaters Wood-Fired Pizza**

267-225-3718 or 267-BAKER18

*joshua@fireeaters.mobi*

*fireeaters.mobi*

Supervised by the Keystone-K, Community Kashrus of Greater Philadelphia. Frozen artisan wood-fired pizza available in supermarkets. Made-to-order pizza for catering and events.

**Git U.S.A.**

328 Cranford Rd.

Cherry Hill, N.J. 08003

856-795-1519 • Fax: 856-795-1518

*info@gitfood.com • gitfood.com*

Distributor of kosher natural Israeli products such as honey from Israeli and food that is kosher for Passover, etc.

**Irene's Bakery and Gourmet Kitchen**

1746 Winchester Road

Bensalem, PA 19020 • 215-244-6200

*cs@irenesbakery.com*

*irenesbakery.com*

Wholesale-only bakery.

Supervised by the Orthodox Union.

**La Chic N Sweet**

1257 Serota Place

Philadelphia, PA 19115

215-327-6890

*lachicnsweet@gmail.com*

*lachicnsweet.com*

Supervised by Rabbi A. Gabay of Beit HaRambam Synagogue. Kosher Cake designs.

**LeBus Artisan Bakery**

479 Shoemaker Road

King of Prussia, PA 19406

610-337-1444 • Fax: 610-337-8899

*lebusbakery.com*

Supervised by Mekor Baruch Orthodox Kosher Supervision. Only select items are kosher. Bread and pastries only. Some items are parve.

**Mindy's Candy Jar**

215-407-3688 • *minzas@aol.com*

*facebook.com/Mindys-Candy-*

*Jar-344484178946194/*

Kosher candy, dried fruit and nuts in bulk. Custom made platters in all price ranges. Large selection of gummies and pareve chocolate.

**Morabito Specialty Bread Bakers**

757 Kohn St., Norristown, PA 19401

610-275-5419 • Fax: 610-275-0358

1-800-525-7747

*paulf@morabito.com • morabito.com*

Supervised by Mekor Baruch Orthodox Kosher Supervision.

**Nate's Bagels**

1619 Grant Ave.

Philadelphia, PA 19115

215-676-3772 Fax: 215-676-5551

*Essaff@hotmail.com*

Supervised by Ko Kosher Service. Parve.

**New York Bagel in Philly**

7555 Haverford Ave.

Philadelphia, PA 19151

215-840-6010

Supervised by the Keystone-K, Community Kashrus of Greater Philadelphia. (Keystone-K). Closed on Shabbat.

**New York Bagel of Bucks Co.**

1834 Mearns Road

Warminster, PA 18974

215-878-8080 • *getmebagels.com*

*WholesaleBagels@aol.com*

Supervised by the Ko Kosher Service. Pareve.

**Old City Coffee**

Reading Terminal Market

1336 Arch St., Philadelphia, PA

19107 • 215-592-1897

*www.oldcitycoffee.com*

*information@oldcitycoffee.com*

Supervised by Ko Kosher Service. All coffee is roasted in-house, whole bean and freshly ground.

**Olde City Kettle Corn**

1022 Twin Silo Lane

Huntingdon Valley, PA 19006

215-917-1752

*HowardGlickman@comcast.net*

Supervised by Ko Kosher Service.

**Pepsi Bottling Group**

11701 Roosevelt Blvd.

Philadelphia, PA 19154

215-961-4000 • 215-676-4000

Supervised by the Keystone-K, Community Kashrus.

**Simple Again**

Performance Food Center

59 Airport Rd., Pottstown, PA 19464

888-732-9151

*simpleagain.com/business*

Licensed to use The Keystone-K, Community Kashrus of Greater Philadelphia on its products.

**Rita's Water Ice**

1709 Grant Ave.

Philadelphia, PA 19115

215-673-9490

2329 Cottman Ave.

Philadelphia, PA • 215-332-4404

110 Yorktown Plaza

Elkins Park, PA 19027

215-886-7482

136 Huntingdon Pike

Rockledge, PA 19046 • 215-379-1277

Only the locations above are under the supervision of the Keystone-K. Dairy.

**Sweet Trading Company**

733-B Montgomery Ave.

Narberth, PA 19072 • 267-935-9294

*thesweettradingco@gmail.com*

*thesweettradingco.com*

Supervised by the Keystone-K, Community Kashrus of Greater Philadelphia.

**Wricley Nut Products Co.**

480 Pattison Ave.

Philadelphia, PA 19148

215-467-1106

*wriclynutproductsco.com*

Supervised by the Keystone-K, Community Kashrus of Greater Philadelphia. Only certain products have Keystone-K symbol.

**Yosi's Frozen Yogurt**

137 Montgomery Ave.

Bala Cynwyd, PA 19004

610-664-9675

*m.rubenstein@aol.com*

*hoslsfrozenyogurt.com*

Supervised by Rabbi Avraham Shmidman, Lower Merion Synagogue, Rabbi Avraham Steinberg, Young Israel of the Main Line.

**Z Candy Bar**

306 Levering Mill Road

Bala Cynwyd, PA 191004

610-668-1481 • *zcandybar.com*

Supervised by The Keystone-K, Community Kashrus of Greater Philadelphia. Candy store.

**JEWISH ART****Carol Schwartz Gallery**

101 Bethlehem Pike

Chestnut Hill, PA 19118

215-242-4510 • Fax: 215-242-1698

*carolschwartzgallery@gmail.com*

*carolschwartzgallery.com*

Representing Israeli artists.

The collection includes oils, watercolors, graphics, sculpture, jewelry and Judaica.

**Chabad Jewish Center for Students of the Arts**

*The Kugel Collaborative*

1631-33 South St.

Philadelphia, PA 19146

215-593-8264

*ChabadArts@gmail.org*

*chabadofthearts.org*

A Jewish student arts space and center devoted to Jewish life for students in Center City.

**Diane Hark**

610-642-8076

*DianeHarkArt@aol.com*

*DianeHarkArt.com*

Original and commissioned paintings in water color or acrylic of Jewish themes, landscapes, and portraits, etc. for home, synagogues or organizations. Also available for scheduling art classes at senior facilities, assisted living and rehab nursing homes.

**Henna Expression by Emanuelle**

267-229-6354

*HennaExpression@gmail.com*

*hennaexpression.com*

Art form combining the swirls of classic henna design with spiritual symbols. Every design is unique and means something different to each person.

**Jean Designs**

704 Sansom St., Studio 401

Philadelphia, PA 19106

215-922-2680 • Fax: 215-922-3990

*info@jeandesigns.com*

*jeandesigns.com*

Signature Judaic jewelry available to individuals, synagogue gift shops and Jewish museums.

**DGLM Gallery**

14252 Bustleton Ave.

Philadelphia, PA 19116

215-856-9711

*dglmgallery.com*

Committed to proving artwork from Israel, International artists, and religious artists (Judaica).



## Jeffrey Allon Studio

289 Meetinghouse Lane  
Merion Station, PA 19066  
267-388-9310  
homeallon1@gmail.com  
jeffreyaallon.com  
Original Judaica, ketubot,  
paintings, mezuzot, dreidels,  
greeting cards and illustrated  
children's books.

## Jonathan Kremer Art

610-945-7263  
artist@jonathankremer.com  
jonathankremer.com  
Original Judaic art: prints, books  
and sculptural works.

## Joy Stember Metal Arts Studio

1160 Easton Road  
Abington, PA 19001  
215-885-2930; joy@joystember.com  
JoyStember.com  
Creator of hand-made pewter  
Judaica and objects for the home.

## Old City Jewish Arts Center

119 North Third St.  
Philadelphia, PA 19106  
215-923-1222  
rabbizash@ocjac.org; ocjac.org  
Features a diversity of Jewish  
artists from across the region.  
Sponsors First Friday Shabbos  
Gallery, classes and workshops,  
musical programs and concerts.  
The center is a collaboration of  
the Jewish Heritage Program  
and Lubavitch House.

## Torah Dor

484-443-8487 • fred@torahdor.com  
torahdor.com  
Custom Bar/Bat Mitzvah  
invitations and gifts. Products  
include: save the date cards,  
invitations, decorations, gifts,  
thank you cards, etc.

## JEWISH ARTISTS (KETUBAHS)

### Deborah Kaplan

610-667-5889 • Fax: 610-667-2859  
Deb111@icloud.com  
DeborahKaplanCalligraphy.com

### Jeffrey Allon Studio

267-388-9310  
homeallon1@gmail.com  
jeffreyaallon.com

### Karen Shain Schloss

215-782-2027  
karen@calligraphicsgallery.com  
calligraphicsgallery.com

## Carol Schwartz Gallery

101 Bethlehem Pike  
Chestnut Hill, PA 19118  
215-242-4510 • Fax: 215-242-1698  
carolschwartzgallery@gmail.com  
carolschwartzgallery.com

## Arlene Diane Spector

215-782-8041 • arlenespector.com

## Tallulah Ketubahs— Rachel Marks

215-392-2953  
info@tallulahketubahs.com  
tallulahketubahs.com

## Betsy Platkin Teutsch

215-438-6836 • BPTeutsch@aol.com  
TreesofLife3.com

## JEWISH BOOKSTORES AND GIFT SHOPS

In addition to the establishments  
listed below, many synagogues  
have bookstores and gift shops.

## Bala Judaica and Jewelry

222 Bala Ave.  
Bala Cynwyd, PA 19004  
610-664-1303 • 610-664-0112  
jewishweddings@msn.com  
aljewishgifts.com  
Offers numerous ritual items for  
Shabbat and specific holidays,  
such as kiddush cups, candle-  
sticks, seder plates, menorahs,  
tallitot; jewelry from around the  
world, specializing in jewelry  
from Israel; books; limited-  
edition lithograph ketubahs;  
and kosher & Israeli wine.

## Fine Judaica: Online Shop

The Painted Name  
P.O. Box 94, Swarthmore, PA 19085  
610-290-2936  
customerservice@finejudaica.com  
finejudaica.com  
Online business featuring hand-  
painted personalized Judaic gifts.  
Offers a selection of baby, wedding,  
Bar/Bat Mitzvah gifts and more.  
Also offers china painting in  
both Hebrew and English.

## Jerusalem Israeli Gift Shop

7818 Castor Ave.  
Philadelphia, PA 19152  
215-342-1452 • Fax: 215-342-0183  
gift18@aol.com

## Luda's Judaica

319 York Road (Rear)  
Jenkintown, PA 19046  
215-884-9800 • ludasjudaica.net  
Lana@ludasjudaica.com  
Gifts for all Jewish holidays  
and occasions.

## The Mitzvah Mavens

112 Cricket Lane, Ardmore, PA  
610-642-4002  
themavens@themitzvahmavens.com  
Creates and sells T-shirts so  
that a mitzvah project can  
raise money for a charity  
or organization.

## National Museum of American Jewish History Museum Shop

101 South Independence Mall East  
Philadelphia, PA 19106-2197  
215-923-0262 or 215-423-3811  
Fax: 215-923-0763  
orders@judaicashop.net  
judaicashop.net  
Offers a selection of ceremonial  
Judaica, ketubot and gifts, as  
well as handmade items by  
artists around the world. All  
profits from the store support the  
National Museum of American  
Jewish History in Philadelphia.

## Rosenberg Judaica & Wine

144 Montgomery Avenue  
Bala Cynwyd, PA 19004  
610-667-3880 • Fax: 410-284-7705  
JackALevin@gmail.com  
Tallitot, yarmulkas, kiddush  
cups, candlesticks, menorahs,  
seder trays, mezuzahs, framed  
art, Jewish music, books and  
Judaic gifts. Worldwide selection  
of kosher wine.

## JEWISH CEMETERIES

### Jewish Cemetery Association of Greater Philadelphia

c/o Shalom Memorial Park  
215-673-5800  
samuel.domsky@digity-memorial.com  
Professional organization  
for all Jewish cemeteries in  
Philadelphia region.

### Adath Jeshurun Cemetery

1855 Bridge St.  
Philadelphia, PA 19124  
215-743-2524

### Chesed Shel Emet at West Laurel Hill Cemetery

225 Belmont Ave.  
Bala Cynwyd, PA 19004  
610-668-9900  
contactus@forever-care.com  
WestLaurelHill.com  
Cemetery, funeral home, Jewish  
and green funerals and services,  
monuments and reception areas.

See ad inside front cover

## Chevre Bikur Cholim Cemetery

1853 Bridge St.  
Philadelphia, PA 19124  
215-744-9637

## Har Jehuda Cemetery and Mausoleum

8400 Lansdowne Ave.  
Upper Darby, PA 19082  
610-789-2104 or 1-888-315-2104  
Fax: 610-789-0849  
info@harjehuda.com  
harjehuda.com

## Har Nebo Cemetery and Monuments

6061 Oxford Ave.  
Philadelphia, PA 19149  
215-535-1530 • Fax: 215-535-5192  
harnebo@aol.com  
harnebo.com

## Har Zion Cemetery

1201 MacDade Blvd.  
Collingdale, PA 19023  
215-726-1146 • Fax: 610-532-4870

## Haym Salomon Memorial Park and Community Mausoleum

200 Moores Road  
Frazer, PA 19355  
610-644-1100  
Fax: 610-640-9863  
info@haymsalomonmemorialpark.net  
www.haymsalomonmemorialpark.net

## King David Memorial Park

3594 Bristol Road.  
Bensalem, PA 19020  
215-355-9917  
Kingdavidmemorialpark@gmail.com

## Mikveh Israel Cemetery

55th and Market streets  
1114 Federal St.  
Eighth and Spruce streets  
Philadelphia, PA 19106  
215-922-5446  
mikvehisrael.org

## Montefiore Cemetery

600 Church Road  
Jenkintown, PA 19046  
215-663-1250 • Fax: 215-663-1272  
mont600cem@verizon.net  
See ad on page 17

## Mount Carmel Cemetery

5722 Frankford Ave.  
Philadelphia, PA 19135  
215-535-1530 • Fax: 215-535-5192  
harnebo@aol.com

## Mount Jacob Cemetery

700 Oak Lane  
Glenolden, PA 19036  
610-583-1462 or 610-583-1462  
Fax: 610-583-5100  
mt.jacob@ymail.com  
mountjacobbemetery.com

## Mount Lebanon Cemetery

1200 Bartram Ave.  
Collingdale, PA 19023  
610-583-3151

## Mount Sharon Cemetery

502 East Springfield Road  
P.O. Box 441  
Springfield, PA 19064  
610-543-8900

## Mount Sinai Cemetery

1901 Bridge St.  
Philadelphia, PA 19124  
215-886-8430  
MtSinaiCemetery@aol.com  
mtsinaicemetery.org  
Mailing Address:  
1077 Rydal Road, Suite 100  
Rydal, PA 19046

## Roosevelt Memorial Park

2701 Old Lincoln Hwy.  
Trevose, PA 19053  
215-673-7500 • 1-800-34-DIGNITY  
Fax: 215-638-8115  
rooseveltmemorialpark.com

See ad on page 29

## Shalom Memorial Park

25 Byberry Road  
(Byberry and Pine roads)  
Huntingdon Valley, PA 19006  
215-673-5800 • Fax: 215-947-7568  
dignitymemorial.com

## Tiferet Bet Israel Cemetery

Fairfield Road  
North of East Ridge Pike  
Plymouth Meeting, PA 19462  
610-275-8797 (synagogue office)

## JEWISH FUNERAL AND SHIVAH ARRANGEMENTS

### In Time of Need- For Times of Loss

267-226-0758 or 484-437-2468  
intimeofneed.usa@gmail.com  
www.theshivaladies.com

Full-service company that can handle all pre- and post-funeral needs and logistics, allowing mourners to begin the healing process without the distractions of making shiva preparations. Services are customizable and may include taking care of the details surrounding a traditional shiva, alternative shiva or memorial service.

## JEWISH FUNERAL HOMES

### Berschler and Shenberg Funeral Chapels Inc.

1111 South Bethlehem Pike  
Ambler, PA 19002  
215-329-2900  
BerschlerFuneral@yahoo.com  
BerschlerandShenberg.com  
Services are also available in Southern New Jersey Chapel,  
101 Medford-Mount Holly Rd.,  
Medford, N.J. 08055;  
856-665-5401

### Goldsteins' Rosenberg's Raphael-Sacks Inc.

310 Second Street Pike  
Southampton, PA 18966  
215-927-5800 • 1-800-622-6410  
and 6410 N. Broad St.  
Philadelphia, PA 19126  
215-927-5800 • 1-800-622-6410  
Fax: 215-927-6267  
info@goldsteinsfuneral.com  
goldsteinsfuneral.com  
Hearing impaired may call  
866-824-4260.  
Also: Roth-Goldsteins'  
Memorial Chapel, Pacific and  
New Hampshire avenues,  
Atlantic City, N.J. 08401  
See ad on page 2

### Joseph Levine & Sons

Business Office:  
4737 Street Road  
Trevose, PA 19053  
215-942-4700 or 1-800-992-3339  
Fax: 215-942-4737  
info@levinefuneral.com  
levinefuneral.com  
Also located at:  
2811 West Chester Pike  
Broomall, PA 19008  
610-325-2000  
7112 N. Broad St.  
Philadelphia, PA 19126  
215-927-2700  
See ad on page 4

### West Laurel Hill Funeral Home

225 Belmont Ave.  
Bala Cynwyd, PA 19004  
610-668-9900  
contactus@forever-care.com  
www.westlaurelhill.com  
Cemetery, funeral home,  
Jewish and green funerals  
and services, monuments  
and reception areas.

## JEWISH MONUMENTS

### Art Monument Company

7320 Wissinoming St.  
Philadelphia, PA 19136  
215-725-2200, Fax: 215-725-2697  
info@artmonumentcompany.com  
artmonumentcompany.com

### Berschler and Shenberg Monuments

1111 South Bethlehem Pike  
Ambler, PA 19002  
berschlerfuneral@yahoo.com  
BerschlerandShenberg.com  
Philadelphia and suburbs:  
215-329-2900  
Southern New Jersey:  
101 Medford-Mount Holly Rd.,  
Medford, N.J. 08055; 856-665-5401.

### Shapiro Monuments

7956 Bustleton Ave.  
Philadelphia, PA 19152  
215-745-7220 • 1-866-745-7024  
shapiromonuments@gmail.com  
shapiromonuments.com

### Wertheimer Liberty Monuments

758 Second Street Pike  
Southampton, PA 18966  
215-396-7470 or 1-800-886-1219  
Fax: 215-396-7473  
Lizzy@WertheimerMonuments.com  
wertheimermonuments.com

## JEWISH MUSICAL GROUPS

### Andi Joseph (aka "The Musical Mommy," "Miss Andi")

610-353-6625  
andi@musicalmommy.com  
musicalmommy.com  
Interactive, fun, Jewish musical  
entertainment through song and  
dance for young children and  
their families at any Jewish  
celebration.

### Bobby Block and the Klezmer Kings

856-608-6963 • Fax: 856-608-6954  
BobbyBlockMusic@aol.com  
bobbyblock.com

### Bruce Fagan Music

215-540-0540 • Fax: 215-643-3174  
bruce@faganmusic.com  
faganmusic.com  
American and Jewish music for  
weddings, Bar and Bat Mitzvahs,  
and all other social events.  
Band, power single and/or D.J.

## The Fabulous Shpielkes

610-389-6036  
susan@FabulousShpielkes.com  
fabulousshpielkes.com  
phillyklezmer.com  
Klezmer, concerts, lectures  
and workshops.

### Hazzan Jack Kessler

215-849-9227 • Fax: 215-849-0945  
GoldenMedina@comcast.net  
goldenmedina.net

### Atzilut — Concerts for Peace

atzilutmusic.com  
Jewish/Arab cultural bridging  
project. Developing concerts for  
peace.

### Golden Medina

goldenmedina.net  
Party band playing Jewish and  
American music.  
Klingon Klezmer  
215-849-9227 • Fax: 215-849-0945  
goldenmedina@aol.com  
klingsonklezmer.com  
Progressive klezmer ensemble.

### Ken Ulansey Ensemble

215-680-9222 (cell) • 215-635-2515  
KU@KenUMusic.com  
KenUMusic.com  
Vocal and instrumental  
music for every occasion.

### Kinderlach Rock

by Music Monkey Jungle  
P.O. Box 22610  
Philadelphia, PA 19110  
732-687-8134

lori@musicmonkeyjungle.com  
musicmonkeyjungle.com  
Original songs, dances and  
games designed to teach, celebrate  
and reinforce Jewish customs,  
traditions, holidays and  
basic Hebrew.

### Klezmer with Class

215-677-0572  
jewishmusik@yahoo.com  
jewishmusik.com  
One- to six-piece band plays all  
types of music from jazz, classical  
and klezmer to liturgical music.



**New Legends**

215-237-2955 • Fax: 610-771-0833  
 rrayzel@shechinah.com  
 Shechinah.com  
 newlegends.html

A local not-for-profit program dedicated to Jewish education through the arts. The lineup of Jewish musical entertainment includes:

**Kabbalah, the Musical** – a theater piece

**MIRAJ** – women's a capella trio sings original Jewish music  
 mirajtrio.com

**Shabbat Unplugged** – a musical troupe that performs Kabbalat Shabbat and Havdalah services

**The Shechina Oracle** – readings and music

**The Shechina Soul Sisters aka "the Hazzan and the Hillbilly,"** – a duet of a traditionally trained cantor and a Southern-blues singing rabbi

**Tof B'Yadah** – all-female Jewish band performing for women's seders and other programs and

**Healing Services, including Angelic Bedside Singing** – singing performed in hospital, hospices or homes.

**RAK-DAN Entertainment**

215-760-6800  
 don@rakdan.net  
 donrakdan@gmail.com  
 rakdan.com

D.J. for Bar/Bat Mitzvahs, wedding and parties. Specializing in Israeli, Hasidic and Jewish music.

**Sally Mitlas — Mitlas Productions, LLC**

215-885-8888 • Fax: 215-885-2279  
 info@MitlasProductions.com  
 MitlasProductions.com

Full service musical entertainment company providing Klezmer and Israeli ensembles, popular American music dance bands and DJs for special events. Also, film production—creating films through a Jewish lens.

**Souls on Fire**

soulsonfiremusic@gmail.com  
 soulsonfiremusic.com

Jewish instrumental music for weddings, Bar/Bat Mitzvahs and concerts.

**SHATNEZ TESTING****Philadelphia Shatnez Testing Laboratory**

157 Highland Circle  
 Bala Cynwyd, PA 19004  
 610-667-7788  
 Shatnez@comcast.net • shatnez.net

**The Mens and Boys Store**

#10 Fetters Mill Square  
 Huntingdon Valley, PA 19006  
 215-914-2060  
 Clothing store providing shatnez testing for clothing purchased in the store.

**SOFER (SCRIBE)****Rabbi Betzael Katkovsky**

Sofer26Stam@gmail.com  
 267-417-4270 • 718-915-7039  
 Certified professional Sofer (Scribe). Checks and sells mezuzos, tefillin and Torah scrolls. Speaks English, Hebrew and Russian.

**TOURS****AJC Historic Tour**

30 South 15th St., Suite 801  
 Philadelphia, PA 19102  
 AJCHistoricTours@googlegroups.com  
 ajcphiladelphia.org/tours

Tours can be designed for a given time frame and age group, ranging in length from two hours to two days. Individual travelers, small groups, or larger groups are all welcome.

**Chuckie's Kosher Adventures**

107 Llanfair Road  
 Bala Cynwyd, PA 19004  
 610-613-4032  
 adventures@campingkosher.com  
 campingkosher.com  
 All-inclusive kosher camping experience. Provides: Glatt kosher meals, Mashgiach temidi, minyanim, shiurim at destinations which include: Zion and Bryce Canyon, Yellowstone, Glacier, Grand Canyon, etc.



# UNPLUG

with the

## *Jewish Exponent.*

You can have all of the Exponent's printed publications delivered directly to your home for less than a dollar a week.

WHAT IT MEANS TO BE  
 JEWISH IN PHILADELPHIA

**jewishexponent.com/  
 subscribe**

# INDEX

## A

Abrams Hebrew Academy .....	88
Abramson Care Advisors of Abramson Center for Jewish Life .....	118
Abramson Center for Jewish Life.....	78, 80, 81, 104
Abramson Home Care.....	84
Abramson Hospice.....	99
Abramson Medical Adult Day Services .....	81
Abramson Residence .....	82
Achievement Through Counseling and Treatment (ACT) .....	75
Adath Israel of the Main Line.....	87, 93
AEPi Alumni Club- Philadelphia .....	103
Aish Philadelphia .....	91
Aish Village Shul.....	93
AJC ACCESS .....	103
AJC Philadelphia/ South New Jersey .....	108, 112
Albert Einstein Academy .....	88
ALEPH: Alliance for Jewish Renewal.....	91
American Associates, Ben-Gurion University of the Negev .....	112
American Friends of Hebrew University .....	112
American Friends of Magen David Adom.....	112
American Friends of the Kaplan Medical Center .....	112
American Israel Public Affairs Committee (AIPAC).....	112
American Technion Society- Philadelphia Chapter.....	112
Amit-Mid-Atlantic Regional Office ...	112
Anne Frank Theater Project.....	117
Anti-Defamation League (ADL) .....	108, 110, 112

Associated Services for the Blind and Visually Impaired .....	77
---	----

## B

B'nai B'rith Liberty Region .....	108
B'nai Chaim Social .....	107
Bakeries.....	119
BBYO Liberty Region.....	105
BBYO Passport .....	111
Beit Harambam Congregation- Sephardic.....	93
Beit Moshe.....	93
Beiteinu .....	93
Bensalem Jewish Outreach Center.....	91
Bensalem Jewish Outreach Center- Torah Learning Center .....	86
Beth Am Israel .....	93
Beth Chaim Reform Congregation .....	87, 93
Beth David Reform Congregation .....	87, 93
Beth Emuna Congregation .....	93
Beth Israel Congregation of Chester County .....	87, 94
Beth Sholom Congregation .....	87, 94
Beth Sholom Preservation Foundation .....	114
Beth Sholom Synagogue .....	117
Beth Tikvah- B'nai Jeshurun .....	87, 94
Birthright Israel-Taglit.....	111
Bnei Akiva of North America .....	105
Board of Rabbis of Greater Philadelphia .....	96
Boy Scouts of America Cradle of Liberty Council Jewish Committee on Scouting .....	105
Boys Town Jerusalem Foundation of America.....	112
Bucks County Administrative Information.....	118

Bucks County Free Synagogue: A Community for Spiritual Judaism ...	94
Buerger Early Learning Center .....	86
Butchers.....	119

## C

Camp Achdus and Bnos Achdus .....	101
Camp Galil .....	101
Camp Gan Izzy of Bucks County .....	101
Camp Harlam .....	101
Camp JRF .....	101
Camp Kef at the Kaiserman JCC .....	101
Camp Ramah in the Poconos.....	102
Cantor Ellie Shaffer .....	100
Cantor Howard K. Glantz .....	100
Cantor Jamie Marx.....	100
Cantor Mark E. Kushner.....	100
Cantor Naomi Hirsch.....	99
Cantor Scott Borsky.....	99
CARIE: Center for Advocacy for the Rights and Interests of the Elderly ...	118
Caterers.....	119
CBS Community Mikvah of Philadelphia .....	100
Center City Jewish Preschool.....	86
Center for Spiritual Well-being .....	83
Chabad Garden School .....	85
Chabad/Lubavitch Centers.....	89
Chai Lifeline.....	77
Challah for Hunger.....	104
Cheder Chabad.....	88
Chester County Administrative Information .....	118
The Chevra .....	103
Children of Jewish Holocaust Survivors Association .....	110
City of Philadelphia .....	118



Community Torah Center of Bucks County . . . . .	91, 94
Congregation Adath Jeshurun. . . . .	87, 93
Congregation Ahavas Torah . . . . .	93
Congregation B'nai Israel-Ohev Zedek . . . . .	93
Congregation B'nai Jacob. . . . .	87, 93
Congregation Bais Medrash Harav-B'nai Jacob . . . . .	93
Congregation Beth Am Israel. . . . .	87
Congregation Beth El of Bucks County . . . . .	93
Congregation Beth El of Lower Bucks County . . . . .	87
Congregation Beth El- Ner Tamid . . . . .	87, 93
Congregation Beth Hamedrosh. . . . .	94
Congregation Beth Israel of Media. . . . .	87, 94
Congregation Beth Or. . . . .	87, 94
Congregation Beth Solomon Community Center. . . . .	87
Congregation Beth Solomon- CBS Community Center . . . . .	91, 93
Congregation Beth Tovim . . . . .	94
Congregation Brothers of Israel . . . . .	87, 94
Congregation Hesed Shel Emet. . . . .	87, 94
Congregation Keshet Israel . . . . .	87, 94
Congregation Kol Ami. . . . .	87, 95
Congregation Kol Emet . . . . .	88, 95
Congregation Leyv Ha-Ir ~ Heart of the City. . . . .	95
Congregation Mesilat Yesarim . . . . .	95
Congregation Mikveh Israel . . . . .	95, 117
Congregation Mikveh Israel Cemetery. . . . .	117
Congregation Mishkan Shalom . . . . .	88
Congregation Ohev Shalom. . . . .	88, 95
Congregation Or Ami . . . . .	88, 95

Congregation Or Shalom . . . . .	95
Congregation Or Shalom . . . . .	88, 95
Congregation Raim Ahuvim (For Men). . . . .	100
Congregation Rodeph Shalom. . . . .	88, 95, 117
Congregation Shivtei Yeshuron Ezras Israel . . . . .	96
Congregation Temple Beth'El . . . . .	96
Congregation Tiferes B'nai Israel. . . . .	88, 96
Congregation Tifereth Israel of Lower Bucks County . . . . .	88, 96
Congregations of Shaare Shamayim . . . . .	88, 95
Congress of Secular Jewish Organizations . . . . .	109
Conservative Beit Din . . . . .	98
The "Create a Jewish Legacy" Program. . . . .	107

## D

Darkaynu . . . . .	94
David E. Rawdin, M.D. . . . .	100
Delaware County Administrative Information . . . . .	118
Democratic Jewish Outreach Pennsylvania. . . . .	108
Derech HaLev- A Path With Heart . . . . .	94
Domestic Violence Prevention/ Intervention . . . . .	76
Dr. David Rabeeya . . . . .	100

## E

Eagleville Hospital . . . . .	75
Eagleville Hospital Older Adult Behavioral Health. . . . .	81
Education and Outreach Services. . . . .	86
Einstein Healthcare Network . . . . .	78
Esther Raab Holocaust Museum & Goodwin Education Center. . . . .	110, 116
Etz Chaim. . . . .	91

## F

Facilities for Kosher Catering. . . . .	120
Families Outside the Box . . . . .	86
Federation Early Learning Services (FELS). . . . .	85, 89, 102, 104
Federation Housing, Inc. . . . .	82
Feinstein Center for American Jewish History . . . . .	91
Female Hebrew Benevolent Society . . . . .	107
Food Markets . . . . .	121
For a Friend Program at KleinLife. . . . .	104
Foster Care Services . . . . .	75
Foxman Torah Institute. . . . .	88
Frank and Joyce Podietz Synagogue . . . . .	95
Frank Synagogue. . . . .	117
Franklin C. Ash Summer Internship Program . . . . .	107
Fred Wolf Jr. Gallery . . . . .	116
Fredric Cohen, M.D. . . . .	100
The Free Library of Philadelphia . . . . .	115
Friends of the Israel Defense Force (FIDF) Pennsylvania and Southern New Jersey Chapter . . . . .	113
Friendship Circle Philadelphia Region . . . . .	77, 104

## G

Gaucher Treatment Center . . . . .	79
Germantown Jewish Centre . . . . .	87, 94
Gershman Gallery. . . . .	116
The Gershman Y. . . . .	114
Golden Slipper Camp. . . . .	102
Golden Slipper Center for Seniors. . . . .	81
Golden Slipper Club and Charities . . . . .	107
Goldman-Strom Mikveh (Liberal). . . . .	100
Goldyne Savad Library Center. . . . .	115
Gratz Advance Programs of Gratz College . . . . .	86

Gratz College .....	91, 110
Gratz College Adult Jewish Learning.....	91
<b>H</b>	
Habonim Dror Eizor Galil .....	105
Hadassah of Greater Philadelphia....	113
Har Zion Temple.....	87, 94
Harlam Day Camp .....	101
Heartland Hospice .....	99
Hebrew Association of the Deaf .....	77
Hebrew Free Loan Society of Greater Philadelphia.....	107
Hebrew Mutual Burial Association Cemetery.....	117
Herbert D. Katz Center for Advanced Judaic Studies at the University of Pennsylvania .....	115
Heymish Havurah.....	94
HIAS Pennsylvania.....	80
Hillel of Greater Philadelphia.....	106
Hillel's Jewish Graduate Student Network.....	103
Historic Congregation B'nai Abraham .....	93
The Historical Society of Pennsylvania .....	115
Holocaust Awareness Museum & Education Center .....	110, 116
Holocaust Memorial Committee .....	110
Holocaust Survivors' Support Program.....	110
Hosts for Hospitals — In-Home Hospitality for Families and Patients..	104
<b>I</b>	
Independence Visitor Center .....	118
Institute for Jewish Ethics .....	91
Interfaith Center of Greater Philadelphia .....	98
InterfaithFamily/ Philadelphia.....	98
International Kosher Council (IKC) ...	99

Israel Bonds.....	111
Israel Guide Dog Center for the Blind .....	113
Israeli American Council-Philadelphia .....	113
Israeli Dancing at Beth Sholom Congregation .....	115
Israeli Dancing at Katz JCC.....	115
Israeli Film Festival of Greater Philadelphia .....	114
<b>J</b>	
J Street Philadelphia .....	113
J. Proud .....	104
Jack M. Barrack Hebrew Academy ...	88
JBS-Jewish Broadcasting Service....	114
JCC Camps at Medford .....	101
JCC Maccabi Experience .....	106
Jerusalem U .....	91
JEVS Career Solutions for 55+.....	81
JEVS Center for New Americans.....	80
JEVS Human Services .....	76, 77, 84
JEVS Human Services — Community Collaborative.....	81
Jewish Adoption and Family Care Options (JAFCO).....	75, 83
Jewish Agency for Israel (JAFI).....	111
Jewish Alcoholics, Chemically dependent (JACS) .....	75
Jewish Business Network.....	111
Jewish Children's Folkshul and Adult Community.....	91
Jewish Children's Folkshul of Greater Philadelphia .....	89
Jewish Community High School of Gratz College .....	89
Jewish Community of Rhawnhurst (JCOR) .....	103
Jewish Community Relations Council.....	108

Jewish Community Services Building .....	74
Jewish Converts and Interfaith Network.....	98
Jewish Exponent .....	114
Jewish Family and Children's Service of Greater Philadelphia ..	76, 83, 98, 99, 118
Jewish Family and Children's Service of Greater Philadelphia - Older Adult Services .....	80
Jewish Family and Children's Service of Greater Philadelphia Volunteer Services .....	105
Jewish Family and Children's Service of Philadelphia- People Living with Disabilities .....	78
Jewish Farm School.....	92
Jewish Federation of Atlantic and Cape May Counties .....	74
Jewish Federation of Delaware.....	74
Jewish Federation of Greater Philadelphia .....	90, 107, 111, 113, 118
Jewish Federation of Greater Philadelphia Camp Scholarships .....	102
Jewish Federation of Princeton Mercer Bucks.....	74
Jewish Federation of Southern New Jersey .....	74
Jewish Federation of the Lehigh Valley .....	74
Jewish Genealogical Society of Greater Philadelphia .....	109
Jewish Hospice Network.....	99
Jewish Information and Referral Service .....	105
Jewish Interactions for Forty/ Fifty-Somethings.....	103
Jewish Labor Committee .....	108
Jewish Learning Venture .....	87, 92
Jewish National Fund (JNF).....	113
Jewish Orthodox Feminist Alliance (JOFA) .....	96
Jewish Professionals of Suburban Philadelphia .....	103



Jewish Publication Society . . . . .	114	Keystone Hospice . . . . .	99	Lubavitch/Chabad Centers. . . . .	92
Jewish Publishing Group . . . . .	114	Keystone-K . . . . .	99	Lubavitcher Center of the Northeast (For Men). . . . .	100
Jewish Quarterly Review . . . . .	114	Kids Time. . . . .	89	The Lubavitcher Center, Regional Headquarters . . . . .	97
Jewish Relationships Initiative . . . . .	92	KidSpace . . . . .	89		
Jewish Relief Agency . . . . .	105, 107	KleinLife. . . . .	118		
Jewish Relief Agency (JRA ) . . . . .	83	KleinLife Summer Day Camp . . . . .	101		
Jewish Social Policy Action Network (JSPAN) . . . . .	108	KleinLife: Northeast Philadelphia (Formerly: Klein JCC) . . . . .	80, 82, 83, 103, 114,		
Jewish Sunday Children's Program . .	90	Knesset HaSefer: The Educational Synagogue of Yardley. . . . .	94		
Jewish War Veterans Holocaust Remembrance Program . . . . .	110	Ko Kosher Service . . . . .	99		
Jewish War Veterans of the USA (JWV). . . . .	109	Kohelet Foundation. . . . .	108		
Jewish Women International. . . . .	113	Kohelet Yeshiva High School. . . . .	88		
Jewish Youth Basketball League. . . .	106	Kohelet Yeshiva Lab School. . . . .	88		
Jewkebox . . . . .	117	Kol Tzedek. . . . .	88, 95		
Jews in All Hues . . . . .	103	Kosher Technical Konsultants . . . . .	99		
Joseph and Martha Melohn Bucks County Mikvah . . . . .	100	Kosloff Torah Academy High School for Girls . . . . .	88		
JPro. . . . .	111	Krakauer-Yampoler Beneficial Society . . . . .	108		
JQuest B'Yachad . . . . .	89				
Judith Creed Homes for Adult Independence (JCHAI) . . . . .	77, 78				
<b>K</b>		<b>L</b>			
K.O.A. (KOA). . . . .	99	Lasko College Prep Program . . . . .	106		
Kaiserman JCC . . . . .	103	Lawyer and Informational Referral Line. . . . .	118		
Kaiserman JCC Senior Fitness Classes . . . . .	81	Lechu Neranena: Partnership Minyan of Bala Cynwyd . . . . .	94		
Katz JCC. . . . .	103	Levi Bible Academy (LBA) . . . . .	90		
Kehilat Ha'Nahar, The Little Shul by the River. . . . .	87, 94	The Library Company of Philadelphia . . . . .	115		
Kehilla for Secular Jews . . . . .	109	LifeLong Learning Program . . . . .	92		
Kehillas B'nai Shalom- Bensalem Outreach Center. . . . .	94	Lisa & Michael Gan Israel Resident Camps . . . . .	102		
Kehillat Sha'arei Orah . . . . .	94	The Louise D. Brandeis Law Society & Foundation . . . . .	111		
Kellman Brown Academy. . . . .	88	Lower Merion Community Mikvah . .	100		
Kesher Israel Congregation . . . . .	87, 94	Lower Merion Synagogue (Orthodox) . . . . .	95, 100		
Kesher Shalom . . . . .	94	Lubavitch House of the University of Pennsylvania . . . . .	107		
				<b>M</b>	
				Maccabi USA. . . . .	113
				Mai Shalva-Center City Community Mikvah . . . . .	100
				Main Line Reform Temple. . . . .	88, 95
				Makom Community . . . . .	89
				Makom Community Camp . . . . .	101
				Makom Kadosh: The Jewish Fellowship of Chester County (JFCC). . . . .	95
				MASA Israel Journey . . . . .	111
				Mekom Torah . . . . .	92
				Mekom Torah High School . . . . .	90
				Mekor Baruch Orthodox Kosher Supervision . . . . .	99
				Mekor Habracha/ Center City Synagogue . . . . .	95
				Melrose B'nai Israel Emanu-El . . . . .	95
				Mesivta High School of Greater Philadelphia . . . . .	88
				Middle East Forum. . . . .	109
				Mikveh Association of Philadelphia .	100
				Mikveh Association of Philadelphia, Northeast. . . . .	100
				The Mikveh at Temple Beth Hillel- Beth El . . . . .	100
				Mildred Shor Inn. . . . .	82
				Minyan Sulam Yaakov at the Gershman Y. . . . .	95
				Minyan Tikvah. . . . .	95
				Minyans at Penn Hillel. . . . .	95
				Mishkan Shalom . . . . .	95
				The Mitzvah Bowl. . . . .	105
				Mitzvah Circle Foundation . . . . .	105
				Mitzvah Food Project. . . . .	105, 108

Moishe House Philadelphia .....	103
Montgomery County Administrative Information .....	118
Monument to the Six Million Martyrs .....	117
Mosaic Outdoor Clubs of America. . .	104
Moving Traditions .....	92

## N

Narberth Havurah .....	95
Nashirah, the Jewish Chorale of Greater Philadelphia .....	117
National Conference of Synagogue Youth (NCSY) .....	106
National Council of Jewish Women .	109
National Liberty Museum - America's Home for Heroes .....	116
National Museum of American Jewish History .....	116
National Tay-Sachs & Allied Diseases Association of the Delaware Valley .	79
Neighborhood Programming in Philadelphia .....	103
Nesiya .....	112
New American Outreach Program . .	80
New American Russian- Speaking Seniors Program .....	80
NextGen .....	104
No'ar Hadash .....	106
North American Federation of Temple Youth .....	106
NorthEast NORC .....	81

## O

Ohev Shalom of Bucks County . .	88, 95
Old York Road Temple- Beth Am. ....	88, 95
Open Arms Adoption Network .....	75
Open Lens Gallery .....	116
Operation Understanding .....	112
Or Hadash: A Reconstructionist Congregation .....	88, 95

OROT Program .....	76, 87
Orthodox Beit Din of Greater Philadelphia .....	98
Our Closet- Powered by JFCS .....	111
Out of the Box Hebrew School .....	90
Outpatient Gero- Psychiatric Care . . .	81

## P

P'nai Or Jewish Renewal Congregation .....	95
P'TACH (Parents for Torah for All Children) .....	76
Pannonia Beneficial Association . . .	108
Passover League of Philadelphia . . .	108
PCA Help Line .....	118
Penn State Hillel .....	107
Pennsylvania Jewish Coalition. ....	109
Philadelphia Community Kollel .....	92
Philadelphia Hatzolah .....	79
Philadelphia Holocaust Remembrance Foundation .....	110
Philadelphia Jewish Archives Collection .....	115
Philadelphia Jewish Film Festival . . .	114
Philadelphia Jewish Sports Hall of Fame .....	116
Philadelphia Jewish Voice .....	114
Philadelphia Museum of Jewish Art . .	116
Philadelphia Secular Jewish Organization .....	109
Philadelphia Workmen's Circle Chorus (Arbeter Ring) .....	117
Pinemere Camp .....	102
Politz Day School of Cherry Hill .....	89
Politz Hebrew Academy of Philadelphia .....	89
The Pomegranate Guild of Judaic Needlework .....	114
pRiSm at Congregation Rodeph Shalom .....	104

Project SHEMA .....	106
---------------------	-----

## R

Rabbi Betzalel Katkovsky .....	99, 100
Rabbi Daniel Wolpe .....	100
Rabbi David Levin .....	100
Rabbi Howard Cove .....	99
Rabbi Julie Greenberg .....	99
Rabbi Michelle Greenfield .....	99
Rabbi Mike Stern- Rabbi Without Walls .	100
Rabbi Morris Goodblatt Academy .....	92, 98
Rabbi Murray Silberman .....	100
Rabbi Rayzel Raphael .....	100
Rabbi Sigal Brier .....	99
Rabbi Yisrael Davidowitz .....	100
Rabbinical Assembly - Mid-Atlantic Region .....	96
Rabbinical Council of Greater Philadelphia (Orthodox) .....	96
Rachel Hotline .....	76
RAJE Philadelphia: Russian American Jewish Experience .....	80
RAK-DAN Israeli Dancing .....	115
Ramah Day Camp .....	101
Raymond and Ruth Perelman Jewish Day School .....	89
The Reconstructionist Press .....	114
Reconstructionist Rabbinical Association .....	96
Reconstructionist Rabbinical College .....	91, 92, 96
Reform Congregation Keneseth Israel .....	87, 94
Repair the World: Philadelphia .....	105
Republican Jewish Coalition .....	109
Reshet Networks .....	97
Restaurants .....	121
Reta Emerson Fellowship- Teen Assistant Program .....	90



The Robert and Molly Freedman Jewish Sound Archive.....	115
Robert J. Wilf Preschool and Kindergarten at the Kaiserman JCC ..	86
The Rose & Morris Caskey Gan Israel Country Day Camp .....	101
The Rosenbach of the Free Library of Philadelphia .....	116
Rothenberg Minyan.....	95
RSVP Philadelphia .....	105

## S

The Sam Azeez Museum of Woodbine Heritage.....	116
Scholars for Peace in the Middle East (SPME).	113
Schwartz Preschool at Kesher Israel. .	86
Senior Law Center .....	118
The Shabbat Suite at Lankenau Medical Center .....	79
Shabbatones.....	115
The Shalom Center .....	109
Sharsheret.....	84
Shir Ami.....	88
Shir Ami Bucks County Jewish Congregation .....	95
Shireinu .....	96
Shomrim of Philadelphia and the Delaware Valley .....	109
Sigma Alpha Rho Fraternity International .....	106
Simchat Dovid Library.....	115
Society Hill Synagogue .....	88, 96
Specialty Foods .....	122
Spiritual Care and Mindfulness Programs.....	98
StandWithUs Philadelphia .....	113
Star of David Bikers.....	104
Support Group for Parents of Adolescent & Adult Children Living w/Addiction and Related Brain Disease .....	75

Support Group for Parents of Adolescent and Adult .....	84
Support Groups for Seniors .....	84

## T

Talmudical Yeshiva Library .....	115
Talmudical Yeshiva of Philadelphia ..	89
Temple Beth Ami.....	93
Temple Beth Hillel- Beth El .....	87, 94
Temple Beth Hillel- Beth El Early Childhood Center.....	86
Temple Beth Zion- Beth Israel. ....	87, 94
Temple Brith Achim.....	87, 94
Temple Judea Museum of Keneseth Israel.....	116
Temple Judea of Bucks County ...	88, 96
Temple Menorah- Keneseth Chai ....	96
Temple Shalom in Broomall.....	88, 96
Temple Sinai .....	88, 96
Temple University Health Services at KleinLife .....	79
Temple University's Jewish Alumni Association .....	104
Theatre Ariel.....	117
Theodore Tapper, M.D. ....	100
Tiferet Bet Israel.....	88, 96
Tikkun Olam Chavurah .....	109
Tikvah/AJMI (Advocates for the Jewish Mentally Ill) .....	78
Torah Academy of Greater Philadelphia .....	89
Traditional Kosher Supervision .....	99
Tribe 12.....	104
Tuttleman Jewish Public Library.....	115
Tzedek v'Shalom .....	96

## U

Union for Reform Judaism Introduction to Judaism Program .....	98
--	----

Union for Reform Judaism Knowledge Network .....	97
United Jewish Organizations.....	108
United Synagogue of Conservative Judaism (USCJ) .....	97
United Synagogue Youth (USY) ....	106
United Way of Southeastern Pennsylvania.....	118
University of Pennsylvania Museum of Archaeology and Anthropology ...	116
University of Pennsylvania Program in Jewish Studies .....	91
USC Shoah Foundation Institute at the University of Pennsylvania .....	110
USY Pilgrimages and Adventures....	112

## V

Vaad Hakashruth and Beit Din of Philadelphia .....	99
Van Pelt Library .....	115
Victor Center for the Prevention of Jewish Genetic Diseases.....	79
Vilna Congregation .....	96
Volunteers for Israel .....	112

## W

West Chester University .....	110
Whole Community Inclusion .....	76
Women's League for Conservative Judaism (WLCJ).....	97
WWDB-AM 860 .....	114

## Y

Y.P.C. Shari Eli.....	96
Young Friends of Rodeph Shalom ..	104
Young Israel of Elkins Park.....	96
Young Israel of the Main Line.....	96
Young Jewish Leadership Concepts. .	104
Young Judeaea Northeast Merchav ..	106

## Z

Zionist Organization of America—ZOA Philadelphia .....	113
--	-----