

# BALTIMORE GUIDE TO JEWISH LIFE

2017-2018

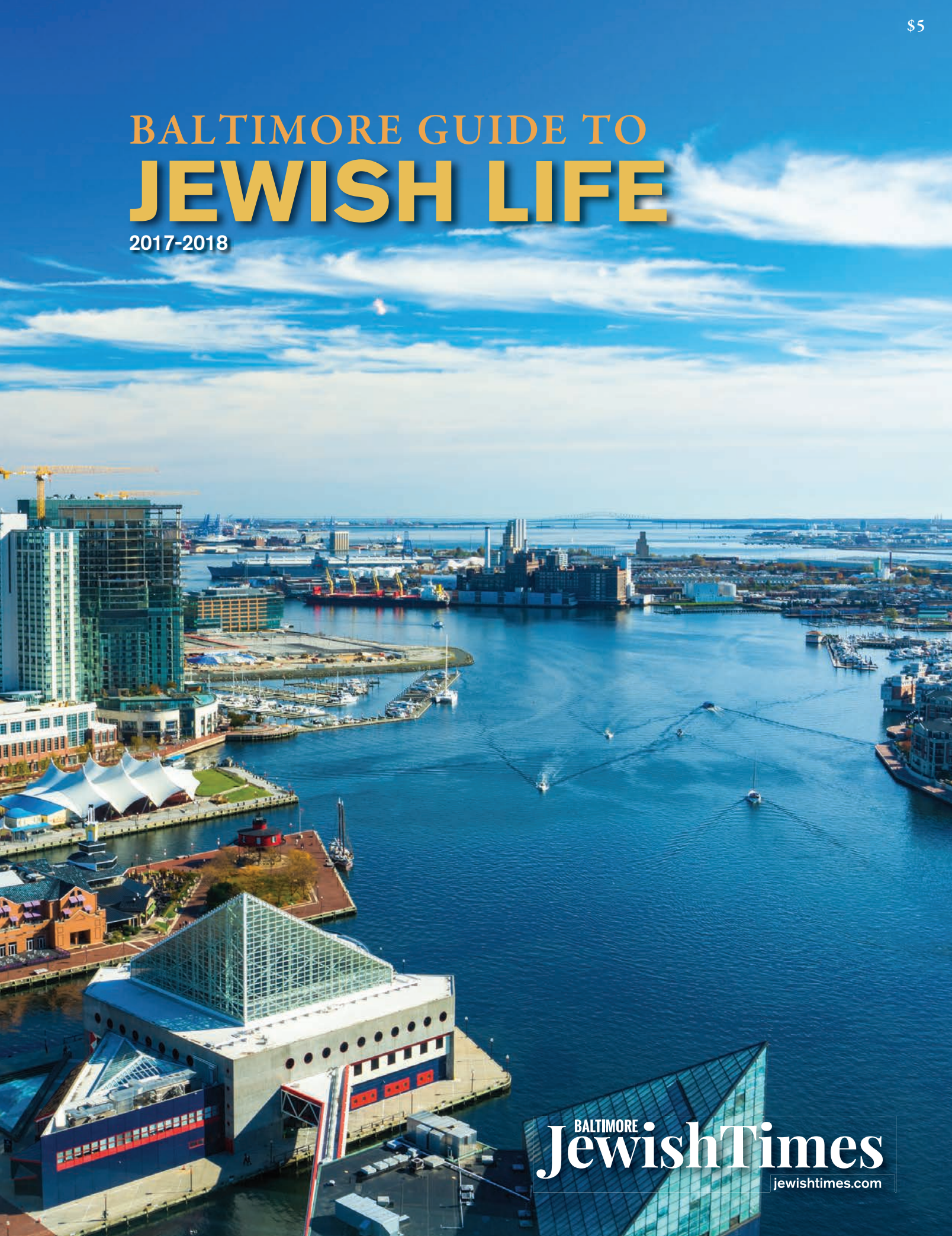

BALTIMORE  
**JewishTimes**  
jewishtimes.com





# Your Life, Enriched



**Perfectly designed residential communities for seniors and younger residents with disabilities\* in Northwest Baltimore.**

## ENJOY THE BEST YEARS OF YOUR LIFE

in one of our communities designed just for you! Weinberg Senior Living provides quality, affordable apartments for 62+ seniors and younger residents with disabilities.\* At all our communities, the friendly staff, the available services and the popular resident activities will make you feel right at home. Come meet your new neighbors, make new friends and enjoy the lifestyle you've been waiting for. Our residents take an active interest in their community and add value to an already vibrant, pristine and comfortable environment. You owe it to yourself to see how good the best years of your life can be!

Weinberg Senior Living communities are owned by Comprehensive Housing Assistance, Inc. (CHAI), a local non-profit organization. CHAI's mission is to develop and support thriving, stable communities in Northwest Baltimore. In addition to developing new housing and renovating existing housing, CHAI promotes a multitude of programs and services to help seniors continue to live independently.

### **Weinberg Village Community**

3430 Associated Way  
Owings Mills, MD 21117  
410-356-4660  
[weinbergvillage.net](http://weinbergvillage.net)

### **Weinberg Gardens**

1500 Bedford Ave.  
Pikesville, MD 21208  
410-602-8200

### **Weinberg House**

16 Old Court Road  
Pikesville, MD 21208  
410-602-2405

### **Weinberg Manhattan Park\***

5715 Park Heights Ave.  
Baltimore, MD 21215  
410-466-8080

### **Weinberg Manor East\***

3601 Fords Lane  
Baltimore, MD 21215  
410-358-5581

### **Weinberg Manor West**

3615 Fords Lane  
Baltimore, MD 21215  
410-358-9393

### **Weinberg Manor South\***

3617 Fords Lane  
Baltimore, MD 21215  
410-783-7333

### **Weinberg Park Assisted Living\***

5833 Park Heights Ave.  
Baltimore, MD 21215  
410-664-0100  
[weinbergpark.com](http://weinbergpark.com)

### **Weinberg Place\***

2500 West Belvedere  
Baltimore, MD 21215  
410-542-4111

### **Weinberg Terrace**

1450 Bedford Ave.  
Pikesville, MD 21208  
410-602-3950

### **Weinberg Woods**

3211 Clarks Lane  
Baltimore, MD 21215  
410-318-6625

[www.WeinbergSeniorLiving.com](http://www.WeinbergSeniorLiving.com)



*\*These communities accept younger residents with disabilities.*



# A note from the Nation's #1 Real Estate Team Leader.

*I recently learned we had been named the #1 Real Estate Team in the Nation by REAL Trends as published in The Wall Street Journal. Ever since I've been trying to find the right words to express how I feel, and I could only think of three:*

*Thank you, Maryland.*



direct: 443.341.9451  
office: 443.921.3900  
NorthropTeam.com



**CREIG NORTHROP TEAM**  
OF LONG & FOSTER REAL ESTATE



**THE THOUSAND**

AS ADVERTISED IN THE WALL STREET JOURNAL.



# CALIFORNIA CLOSETS®



Every California Closets system is custom designed specifically for you and the way you live. Visit our showroom or online today to arrange for a complimentary in-home design consultation.

410.247.8088 [californiaclosets.com](http://californiaclosets.com)  
BALTIMORE Sulphur Spring Rd. ANNAPOLIS Coming Soon!





More style. More selection.  
More *savings.*

Internet shopping is amazing, but before people buy furniture they want sit on it, lie on it and run their hands over the finish. With more than three times as much furniture as a typical furniture store, Marlo Showrooms are a great place to shop - hands on!



*bring your style to life* | [www.marlofurniture.com](http://www.marlofurniture.com)

LAUREL, MD  
13450 Baltimore Ave.  
(301) 419-3400



# Something for everyone! Plan your next group or family event on a cruise from Baltimore.

**Cruise Maryland**™  
*from the Port of Baltimore*  
Gateway to your Getaway!

Bahamas ~ Bermuda  
Western/Eastern/ Southern Caribbean  
New England/Canada  
Call your travel agent today.



[cruisemaryland.com](http://cruisemaryland.com) 1-866-427-8963 [twitter.com/portofbalt](https://twitter.com/portofbalt) [www.facebook.com/cruisemd](https://www.facebook.com/cruisemd)

Governor Larry Hogan MDOT Secretary Pete K. Rahn MDOT MPA Executive Director James J. White



# We're Where You Are!

Explore our Continuing Education classes.  
They're convenient and affordable.



- Enhance your career skills
- Kick up your heels
- Stay informed on current events
- Start a hobby
- Learn a language

For more information  
or to register:  
Call 443-840-4700 or visit  
[www.ccbcmd.edu/ConEd](http://www.ccbcmd.edu/ConEd)



**CCBC**

The incredible value of education.  
[www.ccbcmd.edu/ConEd](http://www.ccbcmd.edu/ConEd)



## FRIENDS OF THE ISRAEL DEFENSE FORCES

*Their job is to look after Israel. Our job is to look after them.*

FIDF's mission is to offer educational, cultural, recreational, and social services programs and facilities that provide hope, purpose, and life-changing support for the soldiers who protect Israel and Jews worldwide.

### Connect to Israel through FIDF:

- Travel to Israel and meet brave soldiers
- Adopt a battalion or brigade
- Provide guidance and support to Lone Soldiers
- Set up a Mitzvah project in your community to benefit IDF soldiers
- Help wounded soldiers through their rehabilitation process

Contact Henry M. Rosenbaum at 410 878-7225 or  
[henry.rosenbaum@fidf.org](mailto:henry.rosenbaum@fidf.org) to learn more and get involved.



EVEN WHEN LIFE  
IS OUT OF CONTROL,  
SOLUTIONS ARE  
STILL WITHIN REACH.



The Retreat  
AT SHEPPARD PRATT

**The Retreat at Sheppard Pratt is a haven of hope.** Our renowned physicians and therapists provide intensive psychiatric care in a nurturing residential Maryland setting. Our discreet, self-pay program treats all manner of mental health and behavioral disorders and can help you better cope with life stressors. Stays, in our 16 private suites, last from three weeks to several months, with the full service and attention you expect. Here, you come to understand yourself with new insight, so you can begin to heal and grow. **To speak with a professional, call 410.202.8205.**



The valedictorians.  
The leads in school plays.  
The team captains.  
The class presidents.

*They all have one thing in common:*

**THEY WENT TO  
CALVERT SCHOOL FIRST.**

**Come see where the journey starts.  
[www.calvertschoolmd.org/visit](http://www.calvertschoolmd.org/visit)**



**CALVERT SCHOOL**  
CURIOSITY • MASTERY • PURPOSE

An independent lower and middle school for boys and girls.  
[www.calvertschoolmd.org](http://www.calvertschoolmd.org) • 105 Tuscany Road, Baltimore, MD 21210





*Baltimore Guide to Jewish Life*

Guide Coordinator | **Marc Shapiro**

Guide Production Manager & Designer | **Erin Clare**

Guide Proofreader | **Liz Spikol**

#### MID-ATLANTIC MEDIA

Publisher & Chief Executive Officer | **Craig Burke**

[cburke@midatlanticmedia.com](mailto:cburke@midatlanticmedia.com)

Editorial Director | **Liz Spikol**

[lsplikol@midatlanticmedia.com](mailto:lsplikol@midatlanticmedia.com)

Director of Sales | **Stephanie Shapiro**

410-902-2309 | [sshapiro@midatlanticmedia.com](mailto:sshapiro@midatlanticmedia.com)

Director of Custom Media | **Jeni Mann**

410-902-2302 | [jmann@midatlanticmedia.com](mailto:jmann@midatlanticmedia.com)

#### ADVERTISING

Sales Consultants | **Danny Glazer, Dawn Lewis,**

**Keith Minney (classifieds), Dave Patrick,**

**Lana Popok, Jennifer Rosenberger,**

**Craig Sandish, Ernie Tompkins**

Ad Coordinators | **Donna Duncan, Courtney Fiore,**

**Michelle Weinstein**

#### EDITORIAL

Managing Editor | **Marc Shapiro**

410-902-2305 | [mshapiro@midatlanticmedia.com](mailto:mshapiro@midatlanticmedia.com)

#### CREATIVE

Photographer | **David Stuck**

Designers | **Ebony Brown, Cortney Geare, Joe MacLeod,**

**Mike Marshall, Isaac McCoy, Ross Meadows,**

**Jennifer Perkins-Frantz**

Digital Coordinator | **James Meskunas**

#### MARKETING

Audience Development Manager | **Esther Apt**

410-902-2306 | [eapt@midatlanticmedia.com](mailto:eapt@midatlanticmedia.com)

#### BUSINESS

Controller | **John Kim**

410-902-2304 | [jkim@midatlanticmedia.com](mailto:jkim@midatlanticmedia.com)

Staff Accountant | **Staci Arbor**

443-471-5356 | [sarbor@midatlanticmedia.com](mailto:sarbor@midatlanticmedia.com)

Office Manager | **Pattie-Ann Lamp**

410-902-2311 | [accounting@midatlanticmedia.com](mailto:accounting@midatlanticmedia.com)

Director of Circulation

& Audience Development | **Bill Sims**

410-902-2315 | [bsims@midatlanticmedia.com](mailto:bsims@midatlanticmedia.com)



## Dear Reader,

This edition of the annual *Baltimore Guide to Jewish Life* celebrates a major milestone for Mid-Atlantic Media: five years of publishing the *Baltimore Jewish Times*. My, how time flies when you're having fun! Such momentous occasions naturally make me want to take stock and reflect upon how we're doing in serving the more than 90,000 residents who make up Charm City's Jewish community. Readership and subscriptions are both up, and our content is better than ever – something we know not only from the feedback we get from Jewish community members but from the outside approval of our peers.

Allow me, if you will, to *kvell* a little: This year, *JT* won 13 awards for writing and design from the American Jewish Press Association and the Maryland, Delaware, DC Press Association. These contests have terrific participation and the judges are seasoned professionals, truly making them a measurement of editorial achievement.

At *JT*, we know our readers demand broad-based community coverage and high quality, and these awards prove we're on the right track. But we also know there are other media outlets competing for our readers' attention, so we're always grateful when you choose *JT*.

As we present this edition of *JT's Baltimore Guide to Jewish Life*, the most comprehensive resource for the Baltimore Jewish community, please keep in mind how much you matter to us. Print publications across the country are struggling to survive in an ever-changing media environment, but Mid-Atlantic Media remains committed to the Greater Baltimore area and to our mission at large: to build and strengthen the Jewish community. Help us succeed with that mission by spreading the word about *JT*, by providing feedback and, most of all, by continuing to read and engage. We appreciate you!

Sincerely,

Craig Burke

*Craig Burke is the publisher and CEO of the Baltimore Jewish Times*



**410-902-2300**

Subscriptions & Office



**410-902-2309**

Display Advertising

**410-902-2326**

Classified Advertising



[subscriptions@jewishtimes.com](mailto:subscriptions@jewishtimes.com)

[contact@jewishtimes.com](mailto:contact@jewishtimes.com)

[advertising@jewishtimes.com](mailto:advertising@jewishtimes.com)

[classified@jewishtimes.com](mailto:classified@jewishtimes.com)



[jewishtimes.com](http://jewishtimes.com)

Like us! [facebook.com/jewishtimes](https://www.facebook.com/jewishtimes)



Follow us! [twitter.com/jewishtimes](https://www.twitter.com/jewishtimes)



11459 Cronhill Drive, Suite A, Owings Mills, MD 21117



# CONTENTS

## 12 Emergency & Transportation Information

## 14 Jewish How To ...

## 16 Jewish Holiday Calendar

## 18 Shabbat & Holiday Candle lighting

## Religious Life

### 21 KEEPING KOSHER

21 KASHRUT ORGANIZATIONS

21 RESTAURANTS

### 22 PERSONAL SERVICES

22 FUNERAL/  
CEMETERY SERVICES

24 MIKVAHS

24 MOHELS

24 PRE-BIRTH

24 PRE-MARRIAGE/GENETIC TESTING

### 24 SYNAGOGUES AND CONGREGATIONS

24 CHAVUROT/OTHER

25 CONSERVATIVE

26 ORTHODOX

28 MODERN ORTHODOX

29 RECONSTRUCTIONIST

30 REFORM

## Community Resources

### 31 COMMUNITY ORGANIZATIONS

### 35 HOLOCAUST

### 35 ISRAEL ADVOCACY

### 36 JEWISH YOUTH

### 38 LIBRARIES & RESOURCES

### 40 SOCIAL SERVICES & CHARITABLE GIVING

### 41 SPECIAL NEEDS

### 44 YOUNG ADULTS

## Seniors

### 47 55+ COMMUNITIES

### 47 ASSISTED LIVING

### 48 HOSPICE

### 48 INDEPENDENT LIVING

### 50 SENIOR CENTERS/PROGRAMS

### 52 SENIOR SERVICES

### 54 SKILLED NURSING/REHAB

## Camps & Education

### 57 COLLEGE GROUPS

### 58 CONGREGATIONAL SCHOOLS

### 60 DAY CAMPS

### 62 DAY SCHOOLS

### 66 EARLY CHILDHOOD

### 68 LIFELONG LEARNING

### 70 OVERNIGHT CAMPS

## Arts & Culture

### 73 GALLERIES

### 73 MUSEUMS

### 73 PERFORMING ARTS

## Simcha

### 77 CATERERS

### 77 ENTERTAINMENT

### 77 HOTELS & VENUES

### 79 INVITATIONS

### 79 RESTAURANT

### 79 TRAVEL

## Goods & Services

### 85 DINING & FOOD

### 85 FINANCIAL & LEGAL

### 85 HEALTH & FITNESS

### 90 PHOTOGRAPHY

### 90 REAL ESTATE

### 93 RETAIL & FASHION

### 98 SERVICE DIRECTORY

## 100 Index: Organizations & Businesses

### BALTIMORE JEWISH TIMES

Baltimore Jewish Times (ISSN-0005-450X) is published every Friday and a special issue on the fourth Thursday of July by Mid-Atlantic Media, 11459 Cronhill Drive, Suite A, Owings Mills, MD 21117. For subscription prices please call 410-902-2300. Periodicals postage paid at Owings Mills, MD and additional mailing offices. Postmaster: Send address changes to Baltimore Jewish Times, 11459 Cronhill Drive, Suite A, Owings Mills, MD 21117.

The Baltimore Jewish Times does not endorse kashrut claims. To verify the kashrut of goods or services advertised in the Baltimore Jewish Times, readers should consult rabbinic authorities. The Baltimore Jewish Times reserves the right to revise, reject or edit any advertisement.

Cover image Davel5957/iStock/Getty Images Plus. Page 21 toertu/iStock/Getty Images Plus, laperla\_foto/iStock/Getty Images Plus, arinahabich/iStock/Getty Images Plus. Page 31 tzabiV/iStock/Getty Images Plus, FatCamera/iStock/Getty Images Plus, Wavebreakmedia/iStock/Getty Images Plus. Page 47 gradyreese/iStock/Getty Images Plus, LuckyBusiness/iStock/Getty Images Plus, kzenon/iStock/Getty Images Plus. Page 57 Weekend Images Inc./iStock/Getty Images Plus, GOTO\_TOKYO/iStock/Getty Images Plus, kali9/iStock/Getty Images Plus. Page 73 tunart/iStock/Getty Images Plus, skynesher/iStock/Getty Images Plus, urbancow/iStock/Getty Images Plus. Page 77 Anna Godfrey/iStock/Getty Images Plus, porpeller/iStock/Getty Images Plus, kapulya/iStock/Getty Images Plus. Page 85 jborrocks/iStock/Getty Images Plus, MariuszBlach/iStock/Getty Images Plus, djedzura/iStock/Getty Images Plus.



# pub grub

redefined

Innovative versions of classic pub fare. An eclectic, extensive beer list, wine, and exceptional cocktails. **The Pub. Redefined.**

Award-winning lunch, dinner, and late night menu served daily. Brunch served weekends.

*For reservations or private parties call 410.750.1880*

8201 Snowden River Parkway Columbia, MD [victoriagastropub.com](http://victoriagastropub.com)



# EMERGENCY INFORMATION



## EMERGENCY INFORMATION

To receive medical, fire or police assistance for an immediate life-threatening situation, call 911.

**Poison Control Center** 800-222-1222

**CHANA Domestic Violence Hotline** 410-234-0023

**BGE Emergencies** 800-685-0123

**Baltimore Weather** 703-996-2200, ext.1



## BALTIMORE COMMUNITY PATROLS

### Shomrim

An organization dedicated to rapidly responding to any security-related problems within the Upper Park Heights, Greenspring and Pikesville areas of Northwest Baltimore. Shomrim Crime Hotline: 410 358-9999

### Northwest Citizens Patrol

The Northwest Citizens Patrol (NWCP) is an organization of more than 500 volunteers who patrol the neighborhoods of Northwest Baltimore. To contact the NWCP by phone: 410-664-6927  
410-664-NWCP

### Hatzalah Baltimore

Hatzalah was started to take advantage of those few precious minutes during which immediate and proper care may mean the difference between a patient surviving or not surviving. The goal is to have an average on-scene arrival of less than two minutes. 410-358-0000  
410-585-0054 (non-emergency number)

### Chaverim of Baltimore

Chaverim is a group of volunteers who help people with a variety of automotive problems, home troubles and more. For auto issues call: 410-486-9000



## TRANSPORTATION

**Baltimore Metro, Bus, Light Rail & MARC:**  
410-539-5000, [mta.maryland.gov](http://mta.maryland.gov)

**Tolls, electronic (E-Z Pass):**  
888-321-6824 (toll free)

**AMTRAK** trains to and from Baltimore are available at Penn Station (1515 North Charles St.) and at BWI Airport. 410-291-4262

**Greyhound** intercity bus travel is available from its downtown terminal (2110 Haines St.) and can be reached at 410-752-7682. It can also be found at the Baltimore Travel Plaza off I-95 at 5625 O'Donnell Street and can be reached there at 410-633-6389.

**Baltimore-Washington International Airport (BWI)** serves more than 20 million passengers a year. It can be reached at 800-I FLY BWI or 800-435-9294.





# JEWISH HOW TO ...

## LIGHT THE SHABBAT CANDLES

בָּרוּךְ אַתָּה ה', א-להינו מֶלֶךְ הָעוֹלָם,

Baruch atah Adonai, Eloheinu, melek ha'olam

*Blessed are You, Lord, our G-d, sovereign of the universe*

אֲשֶׁר קִדְּשָׁנוּ בְּמִצְוֹתָיו וְצִוָּנוּ

asher kidishanu b'mitz'votav v'tzivanu

*Who has sanctified us with His commandments  
and commanded us*

לְהַדְלִיק נֵר שֶׁל שַׁבָּת.

I'had'lik neir shel Shabbat.

*to light the lights of Shabbat.*

## RECITE THE BLESSING FOR WASHING OF THE HANDS

בָּרוּךְ אַתָּה ה', א-להינו מֶלֶךְ הָעוֹלָם,

Baruch atah Adonai, Eloheinu, melek ha'olam

*Blessed are You, Lord, our G-d, sovereign of the universe*

אֲשֶׁר קִדְּשָׁנוּ בְּמִצְוֹתָיו וְצִוָּנוּ

asher kidishanu b'mitz'votav v'tzivanu

*Who has sanctified us with His commandments  
and commanded us*

עַל נְטִילַת יָדִים.

al n'tilat yadayim.

*concerning washing of hands.*

## MAKE THE BLESSING OVER WINE/ GRAPE JUICE

בָּרוּךְ אַתָּה ה', א-להינו מֶלֶךְ הָעוֹלָם,

Baruch atah Adonai, Eloheinu, melek ha'olam

*Blessed are You, Lord, our G-d, sovereign of the universe*

בוֹרֵא פְּרִי הַגֶּפֶן.

borei p'ri hagafen.

*Who creates the fruit of the vine.*

## HOW TO HANG A MEZUZAH

A mezuzah is affixed on the right doorpost, approximately at the bottom of the top third of the doorpost.

בָּרוּךְ אַתָּה ה', א-להינו מֶלֶךְ הָעוֹלָם,

Baruch atah Adonai, Eloheinu, melek ha'olam

*Blessed are You, Lord, our G-d, sovereign of the universe,*

אֲשֶׁר קִדְּשָׁנוּ בְּמִצְוֹתָיו וְצִוָּנוּ

asher kidishanu b'mitz'votav v'tzivanu

*Who has sanctified us with His commandments  
and commanded us*

לְקַבֹּעַ מְזוּזָה.

likboa mezuzah.

*to affix a mezuzah.*

## RECITE THE BLESSING OVER BREAD

בָּרוּךְ אַתָּה ה', א-להינו מֶלֶךְ הָעוֹלָם,

Baruch atah Adonai, Eloheinu, melek ha'olam

*Blessed are You, Lord, our G-d, sovereign of the universe*

הַמּוֹצֵא לֶחֶם מִן הָאָרֶץ.

hamotzi lechem min ha'aretz.

*Who brings forth bread from the earth.*



## The Associated is at the root of Jewish life in Baltimore.

Your one gift to The Associated ensures that our community will continue to grow and flourish for generations to come.

[associated.org/give](https://associated.org/give)

 **The Associated**  
*Inspiring Jewish Community*



# JEWISH HOLIDAY CALENDAR

**5778 (2017-2018)**

Jewish holidays begin at sundown and end at nightfall on the last day.

## Selichot

Sept. 16  
Saturday

## Rosh Hashanah

Sept. 20 – 22  
Wednesday – Friday

## Kol Nidre

Sept. 29  
Friday

## Yom Kippur

Sept. 29 – 30  
Friday – Saturday

## Sukkot

Oct. 4 – 11  
Wednesday – Wednesday

## Shemini Atzeret

Oct. 12  
Wednesday

## Simchat Torah

Oct. 13  
Friday

## Chanukah

Dec. 13 - 20  
Wednesday – Wednesday

## Tu B'Shevat

Jan. 31  
Wednesday

## Purim

March 1  
Thursday

## Pesach (Passover)

March 30 – April 7  
Friday – Saturday

## Concluding Days of Pesach

April 6 – 7  
Friday – Saturday

## Yom HaShoah

April 12  
Thursday

## Yom Hazikaron

April 18  
Wednesday

## Yom Ha'atzmaut

April 19  
Thursday

## Lag B'omer

May 3  
Thursday

## Yom Yerushalayim

May 13  
Sunday

## Shavuot

May 20 – 21  
Sunday – Monday

## Tish'a B'av

July 22  
Sunday



**DISCOVER COLOR AND SO MUCH MORE.  
MORE BRANDS. MORE COLLECTIONS. MORE DOCTORS.**

**\$99** *for a complete pair of eyeglasses\**

\*Some restrictions apply. Cannot be combined with other insurances or coupons.  
Offer expires 12/31/17.

**myeyedr.**  
O.D.  
myeyedr.com | 866.693.9336

**WE WELCOME ALL INSURANCES**

**Fresh just got Fresher!**



**SEASONS**

— FARM TO FAMILY —



## *Our Produce Promise:*

We will provide your family with the largest variety of farm-fresh delicious produce, every day.

**SEASONS BALTIMORE**  
**BALTIMORE@SEASONSKOSHER.COM**

1630 Reisterstown Road | Baltimore, MD 21208  
410.844.8000



# SHABBAT & HOLIDAY CANDLE LIGHTING 5778

		CANDLE LIGHTING	SHABBAT/ HOLIDAY ENDS			CANDLE LIGHTING	SHABBAT/ HOLIDAY ENDS
Rosh Hashanah I	Wed., Sept. 20, 2017	6:48 PM		Pesach I	Fri., March 30, 2018	7:10 PM	
Rosh Hashanah II	Thurs. Sept. 21, 2017	7:44 PM		Pesach II	Sat., March 31, 2018	8:10 PM	
	Fri., Sept. 22, 2017		6:45 PM		Sunday, Apr 1, 2018		8:11 PM
	Sept. 22 & 23, 2017	6:45 PM	7:41 PM	Pesach VII	Thurs., April 5, 2018	7:16 PM	
Yom Kippur	Fri., Sept. 29, 2017	6:34 PM		Pesach VIII	Fri., April 6, 2018	7:17 PM	
	Sat. Sept. 30, 2017		7:30 PM		Sat., April 7, 2018		8:17 PM
	Sept. 29 & 30, 2017	6:34 PM	7:30 PM		April 13 & 14, 2018	7:24 PM	8:24 PM
Sukkot I	Wed., Oct. 4, 2017	6:26 PM			April 20 & 21, 2018	7:31 PM	8:32 PM
Sukkot II	Thurs., Oct. 5, 2017	7:22 PM			April 27 & 28, 2018	7:38 PM	8:40 PM
	Fri., Oct. 6, 2017		6:23 PM		May 4 & 5, 2018	7:45 PM	8:48 PM
	Oct. 6 & 7, 2017	6:23 PM	7:19 PM		May 11 & 12, 2018	7:51 PM	8:56 PM
Shemini Atzeret	Wed., Oct. 11, 2017	6:15 PM			May 18 & 19, 2018	7:58 PM	9:03 PM
Simchat Torah	Thurs., Oct. 12, 2017	7:11 PM		Shavuot I	Sat., May 19, 2018	9:03 PM	
	Fri., Oct. 13, 2017		6:12 PM	Shavuot II	Sun., May 20, 2018	9:04 PM	
	Oct. 13 & 14, 2017	6:12 PM	7:09 PM		Mon., May 21, 2018		9:05 PM
	Oct. 20 & 21, 2017	6:02 PM	6:59 PM		May 25 & 26, 2018	8:04 PM	9:10 PM
	Oct. 27 & 28, 2017	5:53 PM	6:50 PM		June 1 & 2, 2018	8:09 PM	9:16 PM
	Nov. 3 & 4, 2017	5:45 PM	6:43 PM		June 8 & 9, 2018	8:14 PM	9:21 PM
	Nov. 10 & 11, 2017	4:38 PM	5:37 PM		June 15 & 16, 2018	8:17 PM	9:24 PM
	Nov. 17 & 18, 2017	4:32 PM	5:32 PM		June 22 & 23, 2018	8:19 PM	9:26 PM
	Nov. 24 & 25, 2017	4:28 PM	5:29 PM		June 29 & 30, 2018	8:19 PM	9:26 PM
	Dec. 1 & 2, 2017	4:26 PM	5:27 PM		July 6 & 7, 2018	8:18 PM	9:24 PM
	Dec. 8 & 9, 2017	4:25 PM	5:27 PM		July 13 & 14, 2018	8:15 PM	9:20 PM
Chanukah (Tues., Dec. 12, 2017 – Wed., Dec. 20, 2017)					July 20 & 21, 2018	8:11 PM	9:15 PM
	Dec. 15 & 16, 2017	4:26 PM	5:29 PM		July 27 & 28, 2018	8:05 PM	9:08 PM
	Dec. 22 & 23, 2017	4:29 PM	5:32 PM		Aug. 3 & 4, 2018	7:58 PM	9:00 PM
	Dec. 29 & 30, 2017	4:34 PM	5:37 PM		Aug. 10 & 11, 2018	7:50 PM	8:50 PM
	Jan. 5 & 6, 2018	4:40 PM	5:42 PM		Aug. 17 & 18, 2018	7:41 PM	8:40 PM
	Jan. 12 & 13, 2018	4:46 PM	5:49 PM		Aug. 24 & 25, 2018	7:31 PM	8:29 PM
	Jan. 19 & 20, 2018	4:54 PM	5:56 PM		Aug. 31 & Sept. 1, 2018	7:21 PM	8:18 PM
	Jan. 26 & 27, 2018	5:02 PM	6:03 PM		Sept. 7 & 8, 2018	7:10 PM	8:06 PM
	Feb. 2 & 3, 2018	5:10 PM	6:11 PM				
	Feb. 9 & 10, 2018	5:19 PM	6:19 PM				
	Feb. 16 & 17, 2018	5:27 PM	6:26 PM				
	Feb. 23 & 24, 2018	5:34 PM	6:34 PM				
	March 2 & 3, 2018	5:42 PM	6:41 PM				
	March 9 & 10, 2018	5:49 PM	6:48 PM				
	March 16 & 17, 2018	6:56 PM	7:55 PM				
	March 23 & 24, 2018	7:03 PM	8:02 PM				

Source: chabad.org

MARKETPLACE / PREPARED FOODS / CAFÉ / CATERING / GIFTS

# **gourmetagain**

FINE FOOD & GREAT IDEAS

- > Deli, fresh meat & seafood, produce, salad bar and bakery.
- > Full Service Catering for Shiva Houses;  
We do all the work for your family.
- > Grocery delivery for sick/elderly customers.
- > Like us on  to receive daily promotions and specials.

## **WE CATER**



### **YOUR NEIGHBORHOOD MARKET THAT TAILORS TO OUR CUSTOMERS NEEDS**

3713 Old Court Road, Pikesville, Maryland 21208  
410.484.9393 / [gourmetagain.com](http://gourmetagain.com)



Congratulations to Andy Hoffman for being  
selected top 40 under 40 by The Griffin Report







INTRODUCING:

Your guide to all of the resources  
Jewish Baltimore has to offer:

*health & wellness*

*camps*

*employment*

*education*

*caregivers*

*housing*

*and more...  
right in your  
neighborhood.*



We're your first contact –  
no matter the question

**CALL US:** 410-466-9200

**EMAIL US:** [info@jlinkbalt.org](mailto:info@jlinkbalt.org)

**VISIT US ON THE WEB:** [jlinkbalt.org](http://jlinkbalt.org)



# RELIGIOUS LIFE



- KEEPING KOSHER
- PERSONAL SERVICES
- SYNAGOGUES AND CONGREGATIONS

## ■ KEEPING KOSHER

### Kashrut Organizations

Rabbi Y. Zvi Weiss (rabbinic representative for both the OU and KOF K)

410-458-9522

Rabbi Y. Zvi Weiss

[rabbi@ohr-hachaim.net](mailto:rabbi@ohr-hachaim.net)

An independent provider of kosher supervision for various greater Baltimore-area establishments.

### Star-K Kosher Certification

122 Slade Ave. Ste. 300

Baltimore, MD 21208

410-484-4110

[star-k.org](http://star-k.org)

Rabbinic Administrator:

Rabbi Moshe Heinemann

[star-k@star-k.org](mailto:star-k@star-k.org)

### Restaurants

#### Cafe Shalom at Sinai Hospital

2401 West Belvedere Ave.

Baltimore, MD 21215

410-601-9000, ext. 3260

Meat, dairy, pareve. Call for hours.

#### Caramel's Pizza and Ice Cream

700 Reisterstown Rd.

Baltimore, MD 21208

410-486-2365

[caramelpizza.com](http://caramelpizza.com)

New York pizza, ice cream and sushi for more than 15 years.

#### Catering By Alan Weiss

240-630-2555, 443-394-8338

800-459-0009

[cateringbyalanweiss.com](http://cateringbyalanweiss.com)

[aweisscatering@aol.com](mailto:aweisscatering@aol.com)

Contemporary, traditional and gourmet kosher cuisine in both meat and dairy cuisine. Under kosher supervision of the Rabbinical Council of Greater Washington and the Star K.

#### Cocoaccino's

2831 Smith Ave.

Baltimore, MD 21209

410-653-3888

[cocoaccinos.com](http://cocoaccinos.com)

Dairy restaurant located in the Green-spring Shopping Center. Many Cholov Yisroel menu items available. Catering available.

#### David Chu's China Bistro

7105 Reisterstown Rd.

Baltimore, MD 21215

410-602-5008

[ucraa.org](http://ucraa.org)

Kosher Chinese food, chicken, beef and sushi.

#### Dougie's BBQ & Grill

Pikesville Plaza Building

600 Reisterstown Rd.

Baltimore, MD 21208

410-486-0060

[dougiesmd.com](http://dougiesmd.com)

[dougiesbbqmd@gmail.com](mailto:dougiesbbqmd@gmail.com)

Family-style barbeque restaurant. Serves steaks, burgers, chicken specialties, pasta

platters and salads. Party room available. Catering for all events.

#### Eden Cafe

(at the Weinberg Park Heights Jewish Community Center)

5700 Park Heights Ave.

Baltimore, MD 21215

410-542-5185

[edencafe kosher.com](http://edencafe kosher.com)

[edencafe2@gmail.com](mailto:edencafe2@gmail.com)

We are a vegetarian dairy restaurant. We offer a gluten-free menu and a food service meat menu. Catering available.

#### Goldberg's New York

Kosher Bagels - Pikesville

1498 Reisterstown Rd.

Baltimore, MD 21208

410-415-7001

[goldbergsbagels.net](http://goldbergsbagels.net)

Dairy bagel restaurant and caterer.

#### Goldman's Kosher Bakery

6848 Reisterstown Rd.

Baltimore, MD 21215

410-358-9625

[goldmanskosherbakery.com](http://goldmanskosherbakery.com)

[info@goldmanskosherbakery.com](mailto:info@goldmanskosherbakery.com)

Pareve baked goods.

#### The Knish Shop

508 Reisterstown Rd.

Baltimore, MD 21208

410-484-5850

[knishshop.com](http://knishshop.com)

Meat and pareve restaurant. Catering available. Open late Thursday nights.



**Kosher Bite**

6309 Reisterstown Rd.  
Baltimore, MD 21215  
410-358-6349  
kosher-bite.com

Meat and pareve fast-food restaurant.  
Catering available.

**Kosher Grille**

Oriole Park at Camden Yards  
M&T Bank Stadium  
410-900-9795  
koshergrille.com

Serving hot dogs, sausages, pretzels,  
peanuts, beer and sodas.

**Kosher Meals on Wheels**

410-558-0827  
mealsonwheelsmd.org

Home-delivered kosher hot meals  
for the elderly.

**Mama Leah's Gourmet****Kosher Pizza**

1500 Reisterstown Rd., Ste. 222  
Baltimore, MD  
410-653-7600  
mamaleahspizza.com

Pizzeria and dairy restaurant.

**Me Latte (at the Owings Mills Jewish Community Center)**

3506 Gwynnbrook Ave.  
Owings Mills, MD 21117  
410-356-3368  
melatte.com  
catering@melatte.com

Dairy restaurant with wrapped meat  
sandwiches. Catering available.

**Me Latte (Downtown)**

1550 Orleans St., 1st Floor  
Baltimore, MD 21231  
443-552-6908  
melatte.com  
catering@melatte.com

Dairy restaurant with wrapped meat  
sandwiches. Catering available.

**Me Latte (Downtown)**

201 N. Charles St.  
Baltimore, MD 21201  
410-234-1500  
melatte.com  
catering@melatte.com

Dairy restaurant with wrapped meat  
sandwiches. Catering available.

**Milk & Honey Bistro/Catering**

1777 Reisterstown Rd.  
Baltimore, MD 21208  
410-486-4344  
milkbistro@aol.com

Dairy restaurant and catering. Recently  
expanded party room can accommodate  
up to 100 people.

**Pariser's Bakery**

6711 Reisterstown Rd.  
Baltimore, MD 21215  
410-764-1700  
parisersbakery.com  
orders@parisersbakery.com  
European-style cakes.

**Royal Restaurant**

7002 Reisterstown Rd.  
Baltimore, MD 21215  
410-484-3544  
kosherroyal.com

Israeli, American and Chinese food.  
Catering for all occasions and simchas.  
Accommodates up to 200 people.

**Seasons Kosher Supermarket**

1630 Reisterstown Rd.  
Baltimore, MD 21215  
310-498-5641  
seasonskosher.com  
Zachary Richards  
zach@seasonskosher.com

Seasons is a kosher supermarket that  
embraces every customer, employee and  
vendor as part of the family. A place where  
the small things count and everyone is  
warmly welcomed. A place we call Seasons  
— the closest thing to home.

**Seven Mile Market**

201 Reisterstown Rd.  
Baltimore, MD 21208  
410-653-2000  
sevenmilemarket.com  
management@sevenmilemarket.com  
Full-service kosher supermarket.

**Shlomo's Kosher Meats**

506 Reisterstown Rd.  
Baltimore, MD 21208  
410-602-7888  
shlomokosher.com  
shlomokosher@gmail.com  
Meat and fish market.

**Sion's Bakery**

303 Reisterstown Rd.  
Baltimore, MD 21208  
443-548-0370  
sionsbakery.com  
Specializes in wedding and other  
special-occasion cakes.

**Tov Pizza**

6313 Reisterstown Rd.  
Baltimore, MD 21215  
410-358-5238  
tovpizza.com  
facebook/tovpizza  
Pizza, salads, fish, ice cream novelties  
and more.

**Van Gough Café**

300 South Ann St.  
Baltimore, MD 21231  
410-558-1958  
vangoughcafe.com  
vangoughcafebaltimore@gmail.com  
Dairy restaurant in historic Fells Point.  
Complete line of coffees, lattes and  
frappes; breakfast, lunch and dinner.  
Kosher bed and breakfast above cafe.

**Wasserman & Lemberger**

7006-D Reisterstown Rd.  
Baltimore, MD 21215  
410-486-4191  
wassermanandlemberger@gmail.com  
Kosher butcher.

**■ PERSONAL SERVICES****Funeral/Cemetery Services****Beth Jacob Cemetery**

2900 Baltimore Blvd.  
Finksburg, MD 21048  
410-486-1900  
bethtfiloh.com/cemeteries

**Beth Tfiloh Cemetery**

5800 Windsor Mill Rd.  
Woodlawn, MD 21207  
410-486-1900  
bethtfiloh.com/cemeteries

**Beth Shalom Hebrew  
Young Men's Cemetery**

5824 Windsor Mill Rd.  
Woodlawn, MD 21207  
410-531-5115  
beth-shalom.net

**Judy Grinblat**

judy.grinblat@beth-shalom.net

We are an Orthodox cemetery conveniently located in Woodlawn, Md., and have an affiliation with Beth Shalom Congregation of Columbia, Md.

**Gourmet Again\***

3713 Old Court Rd.  
Pikesville, MD 21208  
410-484-9393

gourmetagain.com

Owner: Andy Hoffman

finefood@gourmetagain.com

We are a neighborhood marketplace for fine foods — a welcoming environment in which to satisfy every craving. Over several decades, we have earned a reputation as an exciting and delicious place to shop or the place to cater your next function. Many kosher products/shiva trays available.

**Sol Levinson & Bros., Inc.**

Funeral Home

8900 Reisterstown Rd.

Pikesville, MD 21208

410-653-8900

sollevinson.com

Matt Levinson

info@sollevinson.com

Assists families with funeral planning. Our mission is to honor the memory of your loved ones with compassion and respect.

**Sol Levinson & Bros., Inc.**

Funeral Services, P.A.

5560 Sterrett Place, Ste. 204

Columbia, MD 21044

410-730-7230

sollevinson.com/howardcounty

Matt Levinson

howardcounty@sollevinson.com

Assists families with pre-planning and at-need funeral services. Our mission is to honor the memory of your loved ones with compassion and respect.

**W.S. Tegeler Monument Co.\***

5804 Windsor Mill Rd.

Baltimore, MD 21207

410-944-0300

tegelermonument.com

President: Walter S. Tegeler III

tegmonument1@aol.com

Monuments, markers, bronze markers, cemetery lettering. We can meet with you in your home or office. Check our prices before you buy.

## Introducing the new Levinson's Pre-Planning Guide.

Plan ahead and get this comprehensive resource, to relieve the burden on your family. The guide contains:

- personalized funeral details
- resources to organize your affairs and important documents
- and much more.

See the Plan Ahead section of our website for more information, or contact us to get started.



Pikesville  
410-653-8900

PlanAhead@sollevinson.com

Columbia  
410-730-7230

*Sol Levinson*  
& BROS., INC.

A Part of The Community  
www.sollevinson.com

85278-1409-5

**me•latte**  
BREAKFAST - LUNCH - CATERING

**Jury Duty?**  
Come to Me•Latte

201 N. Charles St., Baltimore  
(2 blocks from the Courthouse)



**Free drink with sticker**

**Mon – Fri 7:30am – 3pm**

**410-234-1500**

Under Kosher Certification of Rabbi Zvi Weiss,  
rabbinic representative for both the OU and KOF K

  
**W.S. TEGELER**  
**Monument Co.**  
Div. of Tegeler Enterprises, Inc.  
**410-944-0300**

**MONUMENTS, MARKERS,  
BRONZE MARKERS,  
CEMETERY LETTERING**

We can meet you at  
our office or your home.

**Check our price  
before you buy.**

5804 Windsor Mill Rd.  
Baltimore, Md. 21207  
Walter S. Tegeler III - President  
5 Generations since 1897  
www.tegelermonument.com



## Mikvahs

**Agudath Israel Mikvah (for Keilim)**  
**6200 Park Heights Ave.**  
**Baltimore, MD 21215**  
**410-764-3333**

**Rabbi Moshe Heinemann**  
**agudahsecretary@aon.com**

A special mikvah for toveling dishes, pots and pans, glasses and other utensils before they are used. The mikvah is outdoors and available for use 24 hours a day.

**Arugas Habosem Congregation**  
**(Rabbi Taub's)**

**6615 Park Heights Ave.**  
**3509 Clarks Ln.**  
**Baltimore, MD 21215**  
**410-764-0903**

Mikvah available to men Sunday through Friday, 4:30 a.m. to 8:30 a.m., Shabbos, 6 a.m. to Kriyat Shema. Not currently available to women. The mikvah is open for keilim.

**Machzikei Torah Congregation**  
**(Sternhill's)**

**6216 Biltmore Ave.**  
**Baltimore, MD 21215**  
**410-358-0885**

Men's mikvah available for use during daytime hours when the synagogue is open. It is advisable to call first.

**Mikvah Mei Menachem**  
**of Baltimore**

**6701 Old Pimlico Rd.**  
**Baltimore, MD 21209**  
**410-415-5113**

**Mrs. Rochelle Kaplan**

By appointment only, 48 hours advance notice please. Boutique gorgeous private mikvah for Jewish women. All are welcome! Brides are treated royally!

**Mikvah of Baltimore, Inc.**

**3207 Clarks Ln.**  
**Baltimore, MD 21215**  
**410-764-1448**

Large, modern community mikvah for women with 20 preparation rooms, two mikvaot, a waiting room and a hair-drying room.

**Shearith Israel (Glen Ave. Shul)**  
**5835 Park Heights Ave.**  
**Baltimore, MD 21215**

**410-466-2095**

Mikvah available for men when the shul is open, and on Shabbos and Yom Tov for women. Please call for Friday night arrangements.

## Mohels

**Rabbi Michael Henesch**  
**877-990-BRIS**  
**mysonsbris.com**  
**mhenesch@gmail.com**  
 Certified specialized mohel.

**Rabbi Dani Kermaier**  
**410-402-0540**  
**bris.us**  
**mohel@bris.us**  
 Certified mohel.

**Rabbi Yosef Khakshoor**  
**310-966-0849**  
**britavraham.com**  
**Rabbi@BritAvraham.com**  
 Certified specialized mohel.

**Rabbi Moshe Rappaport**  
**3811 Labrynth Rd.**  
**Baltimore, MD 21215**  
**410-358-6560**  
**mazeltovitsaboy.com**  
**rmmohel@gmail.com**  
 Certified specialized mohel.

## Pre-Birth

**jOYbaby**  
**5708 Park Heights Ave.**  
**Baltimore, MD 21215**  
**410-735-5026**  
**joybabybalt.org**  
**Lisa Bodziner**  
**lbodziner@cjebaltimore.org**  
**info@joybabybalt.org**  
 jOYbaby reaches and inspires first-time expectant, adoptive and new parents and their children through welcome packages filled with gifts, valuable Jewish parenting ideas and educational resources. These packages are hand-delivered by volunteers who offer advice about local opportunities. Request a welcome package, refer a friend or volunteer.

## Shalom Baby

**Macks Center for Jewish Education**  
**5708 Park Heights Ave.**  
**Baltimore, MD 21215**  
**410-735-5013**

**cjebaltimore.org/shalom-baby**

**Brenda Footer**

**bfooter@cjebaltimore.org**

The CJE, in partnership with the JCC, provides childbirth preparation classes with a Jewish context to expectant parents in the Baltimore area. Our expert childbirth educator and our Jewish community professional have you covered, from breathing techniques to baby-naming ceremonies. Make some lifelong friends while you are at it.

## Pre-Marriage/Genetic Testing

**Dor Yeshorim Genetic Testing**  
**443-839-6577**

Confidential premarital genetic testing for Tay Sachs and other genetic diseases.

## ■ SYNAGOGUES AND CONGREGATIONS

### Chavurot/Other

**Baltimore Jewish Cultural Chavurah**  
**2 Stitchberry Ct.**  
**Reisterstown, MD 21136**  
**410-493-2473**  
**baltimoresecularjews.org**  
**Co-president: Art Starr**  
**Co-president: Elise Saltzberg**  
**baltimoresecularjews@gmail.com**  
 BJCC is the Baltimore area's home for people who identify as Jews mainly by heritage and culture, which is also reflected in our bi-weekly programs and holiday celebrations. BJCC is affiliated with the Society for Humanistic Judaism.

### Calah Congregation

**P.O. Box 6956**  
**Columbia, MD 21045**  
**410-730-2252**  
**calahmd.org**  
**Membership: Lynn Green**  
**Spiritual Leader: Robert Sacks**  
**Cantor: Michael Markowitz**  
**welcome@calahmd.org**  
 Liberal, unaffiliated congregation with religious, educational and social activities. We offer services, Sunday school and we perform weddings, including interfaith weddings.

**Congregation Shalom Aleichem**

P.O. Box 1317

Columbia, MD 21044

443-364-4597

shalomaleichem.org

Rabbi Joanne Yocheved Heiligman

Cantorial Soloist: Jessica Woolf

information2016@shalomaleichem.org

Small, friendly, flexible and affordable independent congregation with diverse membership, Shabbat/High Holiday services and twice monthly Sunday school. Welcoming to all, including bar and bat mitzvahs for children and adults with special needs. Services at Owen Brown Interfaith Center in Columbia, generally on first and third Fridays at 7:30 pm. Please call or check website for actual schedule and more information.

**East Bank Havurah**

P.O. Box 32577

Pikesville, MD 21285

410-358-3694

meetup.com/east-bank-havurah

Stephen Siegel

sjsiegel613@verizon.net

An open and welcoming spiritual community joyfully practicing Judaism through participatory, egalitarian services full of *ruach* and song, and through study and meditation.

**Westminster Synagogue Adat Chaverim**

Carroll Lutheran Village Chapel

300 St. Luke Cir.

Westminster, MD 21158

443-603-4898

westminstersynagogue.com

also Facebook

Barry Feinstein

lsfein@centurylink.net

Small Jewish congregation that meets at the Carroll Lutheran Village Chapel, Westminster, Md. (near McDaniel College). Religion and Hebrew lessons from basic through bar/bat mitzvah training available. High Holiday, Seder, Sukkot, Chanukah, Friday eve services.

**Conservative**

Adat Chaim Synagogue

10989 Red Run Blvd., Ste. 109

Owings Mills, MD 21117

410-833-7485

adatchaim.com

Rabbi Jerry Seidler

adatchaim18@gmail.com

A small *hamish* congregation in the Owings Mills/Reisterstown area of Maryland serving Baltimore and Carroll counties with weekly services, speaker series and social/cultural activities.

**Bet Chaverim Congregation**

PO Box 2428

Ellicott City, MD 21041

410-834-5583

bet-chaverim.org

info@bet-chaverim.org

Bet Chaverim, Howard County's newest congregation, provides a warm and inclusive Jewish experience within a modern, Conservative framework. Member-driven and committed to participatory Judaism in our services, religious school, structure and decision-making, we also play an active role in the local Jewish community.

**Beth Am Synagogue**

2501 Eutaw Pl.

Baltimore, MD 21217

410-523-2446

bethambaltimore.org

Rabbi Daniel Cotzin Burg

ravdaniel@bethambaltimore.org

Congregation in the historic Reservoir Hill neighborhood. We appreciate diversity, balancing traditional prayer and learning with innovative and intellectual critique. We are committed to reinvigorating Jewish life in Baltimore City and transforming ourselves and our community.

**Beth El Congregation**

8101 Park Heights Ave.

Baltimore, MD 21208

410-484-0411

bethelbalto.com

Rabbi Steven Schwartz

Beth El Congregation is a progressive and inclusive congregation that fulfills the spiritual, educational and social needs of its members by nurturing religious practices and tradition, Jewish values and tikkun olam.

**Beth Israel Congregation**

3706 Crondall Ln.

Owings Mills, MD 21117

410-654-0800

bethisrael-om.org

Rabbi Jay R. Goldstein

**BETH EL CONGREGATION**

We're more than a *synagogue*,  
we're a *community*



- Learning Opportunities for all stages of life including a newly renovated state-of-the-art Early Childhood Education facility, Religious School, and Adult Education programming
- Hebrew School in Your Neighborhood with multiple locations
- Social Opportunities such as Sisterhood, Men's Club, Beth El Seniors...and more!
- Individual, Interfaith and Family plots available at Beth El Memorial Park
- Experience, Engage & Exhale at our new Soul Center

Beth El Congregation  
8101 Park Heights Avenue  
Pikesville, MD 21208 | 410-484-0411  
www.bethelbalto.com



GONE, BUT  
*never*  
FORGOTTEN.

Honor the *yahrzeit*  
of a loved one with a  
memorial message  
and photograph in the JT.

For more information,  
call 410-902-2326.





**akatz@bethisrael-om.org**

Egalitarian congregation with services, pre-school, community learning lab and kosher rental hall.

**Beth Shalom Congregation Inc.**

8070 Harriet Tubman Ln.

Columbia, MD 21044

410-531-5115

beth-shalom.net

Rabbi Susan Grossman

bethshalom@beth-shalom.net

Serves greater Howard County.

**Chevrei Tzedek**

Edward A. Myerberg Center

3101 Fallstaff Rd.

Baltimore, MD 21209

443-992-7485

chevreitzedek.org

Rabbi Emily Barton

chevreitzedek@gmail.com

An intimate, informal and participatory synagogue affiliated with the United Synagogue of Conservative Judaism.

**Chizuk Amuno Congregation**

8100 Stevenson Rd.

Baltimore, MD 21208

410-486-6400

chizukamuno.org

Rabbi Ronald J. Shulman

Rabbi Deborah Wechsler

Hazzan Emanuel Perlman

info@chizukamuno.org

Active Conservative synagogue with day school, religious school, preschool and adult learning programs.

**Congregation Kol Shalom**

1909 Hidden Meadow Ln.

Annapolis, MD 21401

410-266-6006

kolshalomannapolis.org

Rabbi Philip Pohl

office@kolshalomannapolis.org

Egalitarian synagogue with Daniel Rothman Religious School for kindergarten through grade 7. Tree of Life Preschool, a Jewish nature-based preschool for ages 3, 4, 5.

**Eldersburg Jewish Congregation**

2253 Liberty Rd.

Eldersburg, MD 21784

410-549-7714

eldersburgjewish.org

A small synagogue that conducts services most Friday nights at 8 p.m., with children's services once a month at 7 p.m. You do not have to be a member to worship with us.

**Orthodox****Adath Yeshurun Mogen Abraham**

3008 Lightfoot Dr.

Baltimore, MD 21208

410-484-1082

Rabbi Simcha Shafran

**Agudath Israel of Greenspring**

6107 Greenspring Ave.

Baltimore, MD 21209

410-358-8257

Rabbi Mordechai Shuchatowitz

Congregation affiliated with National Agudath Israel of America.

**Agudath Israel of Baltimore**

6200 Park Heights Ave.

Baltimore, MD 21215

410-764-3333

Rabbi Moshe Heinemann

agudahsecretary@aon.com

The Agudath Israel of Baltimore is one of the community's well-known and established congregations. "The Agudah" provides a wide range of services both as a shul and as a community organization. Approximately 19 daily minyanim (varies by season). Outside keilim mikvah available 24 hours a day. Shaimos collection center. Kol Loshon electronic kiosk for downloading shiurim. Rebbitzin Ruderman Library for both books and tapes. Pirchei and Bnos programs. Schedule of shiurim. Chevra Kaddisha and burial services. Please call the Rav's recorded message at 410-764-3333 for information on the davening schedule as well as various contact numbers.

**Arugas Habosem (Rabbi Taub's)**

6615 Park Heights Ave.

3509 Clarks Ln.

Baltimore, MD 21215

410-764-0903

Rabbi Shaye Taub

mrsmtaub@verizon.net

**Avodas Yisroel Congregation**

6216 Biltmore Ave.

Baltimore, MD 21215

moshem5733@gmail.com

**B'nai Israel Congregation**

27 Lloyd St.

Baltimore, MD 21202

410-732-5454

jewishdowntown.org

Rabbi Etan Mintz

office@bnaiisraelcongregation.org

rabbietanmintz@gmail.com

A synagogue and community welcoming a diverse group of people. A historic and easily accessible site with a 140-year old congregation and a growing center of Jewish life in downtown Baltimore.

**Bais Haknesses Ohr Hachaim**

3120 Clarks Ln.

Baltimore, MD 21209

410-585-1119

baishaknesses.com

Rabbi Y. Zvi Weiss

office@ohrhachaim.net

Full-service congregation with multiple services for morning and evening worship.

**Bais Medrash of Ranchleigh**

6618 Deancroft Rd.

Baltimore, MD 21209

443-623-2806

Rabbi Abba Zvi Naiman

bmr613@gmail.com

**Bais Yosef**

3832 Menlo Dr.

Baltimore, MD 21215

410-358-7384

Akiva Wagschal

**Beit Yaakov**

3615 Seven Mile Ln.

Baltimore, MD 21208

410-318-8262

beityaakov.com

Rabbi Emanuel Goldfeiz

ranbhmb@comcast.net

**Beth Abraham Anshe Sfard**

6208 Wallis Ave.

Baltimore, MD 21215

410-358-7456

congbethabrahamhertzberg.org

Rabbi Dovid Katz

hertzbergs6208@aol.com

Congregation with worship services, adult classes.

**Beth Isaac Adath Israel**

4398 Crest Heights Rd.  
Baltimore, MD 21215  
410-486-8338

**Rabbi David Kuritsky**

Congregation that serves as a community center for Russian Jews.

**Beth Tfiloh Congregation**

3300 Old Court Rd.  
Baltimore, MD 21208  
410-486-1900

[bethtfiloh.com](http://bethtfiloh.com)

**Rabbi Mitchell Wohlberg**

**Rabbi Chai Posner**

[mail@btfiloh.org](mailto:mail@btfiloh.org)

Modern Orthodox synagogue that celebrates the joy and love of Judaism, nurtures every Jewish soul and embraces Jews from all levels of observance with comprehensive religious, educational and Jewish cultural programs.

**Bnai Jacob Shaarei Zion Congregation**

6602 Park Heights Ave.  
Baltimore, MD 21215  
410-764-6810

[bjsz.org](http://bjsz.org)

**Rabbi Moshe Hauer**

[office@bjsz.org](mailto:office@bjsz.org)

Congregation with daily services and kosher rental hall.

**Chabad Jewish Center at University of Maryland**

7403 Hopkins Ave.  
College Park, MD 20740  
301-277-2994

**Rabbi Eli Backman**

[chabad@umd.edu](mailto:chabad@umd.edu)

**Chabad of Anne Arundel County**

98 Clifford Blvd.  
Annapolis, MD 21401  
443-321-9859

[ChabadAAC.com](http://ChabadAAC.com)

**Rabbi Nochum Light**

[Rabbi@ChabadAAC.com](mailto:Rabbi@ChabadAAC.com)

**Chabad of Johns Hopkins**

Homewood Campus  
3701 N. Charles St.  
Baltimore, MD 21218  
410-243-8672

[chabadhopkins.org](http://chabadhopkins.org)

**Rabbi Zev Gopin**

[chabad@jhu.edu](mailto:chabad@jhu.edu)

## Welcoming Families, Celebrating Jewish Life Together

### LET US WELCOME YOU!

Visit any Shabbat and find out why members say Beth Am *"feels like home."*



Located in Baltimore City's historic Reservoir Hill

USCJ  
Member



[bethambaltimore.org](http://bethambaltimore.org)  
(410)523-2446

## Engaging Jewish Life & Learning



*Learning has no age limit!*

**CHIZUK AMUNO CONGREGATION & SCHOOLS**

8100 Stevenson Road | Baltimore, MD 21208

410-486-6400 | [www.chizukamuno.org](http://www.chizukamuno.org)

[Facebook.com/chizukamuno](https://Facebook.com/chizukamuno)



**Chabad of Owings Mills**

11299 Owings Mills Blvd., Ste. 202  
Owings Mills, MD 21117  
410-356-5156  
ChabadOM.com  
Rabbi Nochum K.  
rabbi@ChabadOM.com

Provides opportunities for Jews of all levels of observance and experience to promote their spiritual growth and Jewish identity.

**Chabad of Park Heights**

3402 Clarks Ln.  
Baltimore, MD 21215  
410-358-4787  
chabadofparkheights.com  
Rabbi Elchonon Lisbon

Congregation with services and classes for men and women daily.

**Chabad of Pikesville**

6701 Old Pimlico Rd.  
Baltimore, MD 21209  
410-486-2666  
Mrs. Rochelle Kaplan  
chabadpikesville@gmail.com

**Chofetz Chaim Adas Bnei Israel**

5915 Park Heights Ave.  
Baltimore, MD 21215  
410-367-4525  
Rabbi Shlomo Naiman

**Chofetz Chaim Congregation at Talmudical Academy**

4445 Old Court Rd.  
Baltimore, MD 21208  
443-415-6455  
Rabbi Shraga Herskowitz

**Community Kollel Tiferes**

Moshe Aryeh  
3800 Labyrinth Rd.  
Baltimore, MD 21215  
410-358-5578

**Darchei Tzedek Congregation**

3201 Seven Mile Ln.  
Baltimore, MD 21208  
Rabbi Yaakov Horowitz  
haderech@comcast.net

**Etz Chaim Center**

3702 Fords Ln.  
Baltimore, MD 21215  
410-764-1553  
etzchaimusa.org

info@etzchaimusa.org

**Executive Director: Rabbi Shlomo Porter**

The Etz Chaim Center for Jewish Living and Learning values and welcomes Jews from all Jewish backgrounds with warmth and dignity and seeks to inspire students and participants to be proud of their Jewish identity and rich heritage. The center serves hundreds of students and adults on a regular basis with programs that reach college students, young adults, families and seniors.

**Greenspring Sephardic Center**

c/o Ner Tamid Congregation  
6214 Pimlico Rd.  
Baltimore, MD 21215  
443-329-0944  
Rabbi Yehuda Khoshkerman

**Harford Chabad**

15 North Bond St.  
Bel Air, MD 21014  
443-353-9718  
harfordchabad.org  
Rabbi Kushi Schusterman  
rabbi@harfordchabad.org  
Full-service Jewish center and synagogue that serves Harford and Cecil counties.

**Kehilath B'nai Torah**

6301 Green Meadow Pkwy.  
Baltimore, MD 21209  
410-764-0550  
Rabbi Jonathan Seidemann  
rabbikbt@gmail.com  
Congregation with full complement of youth and adult programming.

**Khal Ahavas Yisroel/**

**Tzemach Tzedek**  
6811 Park Heights Ave.  
Baltimore, MD 21215  
www.kaytt.org  
Rabbi Dovid Heber  
bulletin@kaytt.org

**Kneseth Israel**

1125 Spa Rd.  
Annapolis, MD 21403  
410-263-3924  
knesethisrael.org  
CongKnesethIsrael@gmail.com  
Congregation with preschool, religious school and B'nai Mitzvah.

**Modern Orthodox****Kol Torah**

2929 Fallstaff Rd.  
Baltimore, MD 21209  
410-764-2909  
Rabbi Yosef Berger  
President: David E. Feinberg

**Lubavitch Center of Howard County**

770 Howes Ln.  
Columbia, MD 21044  
410-740-2424  
lubavitchhowardcounty.org  
Rabbi Hillel Baron  
rabbihbaron@gmail.com  
Congregation with Hebrew school, bar/bat mitzvah classes. Includes Lubavitch Center for Jewish Education and Gan Israel Jewish Day School/Day Camp.

**Machzikei Torah Congregation (Sternhill's)**

6216 Biltmore Ave.  
Baltimore, MD 21215  
410-358-0885  
Rabbi Nesanel Kosterlitz  
Synagogue with men's mikvah and kosher rental hall.

**Moses Montefiore Anshe Emunah Greengate Jewish Center**

7000 Rockland Hills Dr.  
Baltimore, MD 21209  
410-653-7485  
mmae.org  
Rabbi Yerachmiel Shapiro  
Rabbi Joel Dinin  
Executive Director: Brenda Burgan  
bburgan@mmae.org  
A sweet, warm, family-oriented community dedicated to spiritual growth. Daily minyan, adult classes and renovated kosher hall rental.

**Nachal Chaim**

6410 Cross Country Blvd.  
Baltimore, MD 21215  
410-764-0814  
Rabbi Sander Goldberg  
Congregation with weekend and holiday services.

**Ner Tamid Greenspring Valley Synagogue**

6209 Lincoln Ave.  
Baltimore, MD 21209  
410-358-6500

**nertamid.net**

**Rabbi Yisrael Motzen**  
**office@nertamid.net**

Congregation with youth and adult programming, kosher rental hall.

### **Netivot Shalom**

**7602 Labyrinth Rd.**  
**Baltimore, MD 21208**  
**443-986-1888**

**netivotshalom.net**

**President: Howard Lederman**  
**info@netivotshalom.net**

A Modern Orthodox congregation that offers Shabbat/holiday and Sunday morning services, dynamic learning opportunities, and a welcoming and supportive community.

### **Ohel Moshe**

**2808 Smith Ave.**  
**Baltimore, MD 21209**  
**410-878-7521**

**ohelmoshebaltimore.com**

**Rabbi Tzvi Teichman**  
**daven@ohelmoshebaltimore.com**

### **Ohel Yakov**

**3200 Glen Ave.**  
**Baltimore, MD 21215**  
**410-358-5517**

**ohelyakov.org**

**Rabbi Peretz Dinovitz**  
**info@ohelyakov.org**  
Rental hall available.

### **Ohr Hamizrach Sephardic Center**

**6813 Park Heights Ave.**  
**Baltimore, MD 21215**  
**410-358-0661**

**ohrhamizrach.org**

**Rabbi Rouben Arie**  
**office@ohrhamizrach.org**

Sephardic-Iranian congregation aims for preservation of Sephardic heritage.

### **Shaarei Tfiloh Congregation**

**2001 Liberty Heights Ave.**  
**Baltimore, MD 21217**  
**410-523-4375**

**Rabbi David E. Herman**

Congregation with Sunday and High Holiday services. Services also on Channukah, Purim and Tisha B'Av.

### **Shearith Israel Congregation/ Glen Ave. Shul**

**5835 Park Heights Ave.**  
**Baltimore, MD 21215**  
**410-466-3060**

**Rabbi Yaakov Hopfer**

Congregation with mikvah for men and women and kosher rental hall.

### **Shomrei Emunah Congregation**

**6221 Greenspring Ave.**  
**Baltimore, MD 21209**  
**410-358-8604**

**shomreiemunah.org**

**Rabbi Binyamin Marwick**  
**office@shomreiemunah.org**

Congregation with diverse membership, kosher rental hall.

### **Shomrei Mishmeres HaKodesh**

**2821 West Strathmore Ave.**  
**Baltimore, MD 21209**  
**410-336-2700**

**shomreimishmeres.org**

**Rabbi Chaim Schwartz**  
**info@shomreimishmeres.org**

### **The Shul at the Lubavitch Center**

**6701 Old Pimlico Rd.**  
**Baltimore, MD 21209**  
**410-486-2666**  
**chabadshul.org**  
**Rabbi Shmuel Kaplan**  
**rabbikaplan@chabadmd.com**

### **Suburban Orthodox Congregation**

**Toras Chaim**  
**7504 Seven Mile Ln.**  
**Baltimore, MD 21208**  
**410-484-6114**  
**suburbanorthodox.org**  
**Rabbi Shmuel Silber**  
**info@suburbanorthodox.org**

A warm, inviting shul built on Torah, tefilla and kehilla. We offer uplifting davening, meaningful learning and great events. Led by Rabbi Shmuel & Aviva Silber.

### **Tiferes Yisroel**

**6201 Park Heights Ave.**  
**Baltimore, MD 21215**  
**410-764-1971**

**tiferesyisroel.org**

**Rabbi Menachem Goldberger**  
**admin@tiferesyisroel.org**

Shabbos and weekday davening, adult education and youth groups.

### **Torah VaChesed Center**

**6229 Greenspring Ave.**  
**Baltimore, MD 21209**  
**410-602-5243**  
**Rabbi Sion Baalhaness**

### **Toras HaBayis**

**3002 Lightfoot Dr.**  
**Baltimore, MD 21208**  
**410-653-9580**  
**Rabbi Shrage Muller**

### **Women's Institute of Torah Seminary/MAALOT Baltimore**

**6602 Park Heights Ave.**  
**Baltimore, MD 21215**  
**410-358-3144**

**maalotbaltimore.org**

**Director of Development:**

**Ethel Fischer**

**efischer@maalotbaltimore.org**

A seminary and college providing Orthodox Jewish women with an in-depth, values-centered academic experience. Graduates enter professions in numerous fields. A degree-granting institution approved by the Maryland Higher Education Commission and nationally accredited by the Association of Institutions of Jewish Studies.

### **Yesodei HaTorah**

**2416 Taney Rd.**  
**Baltimore, MD 21209**  
**443-660-7008**  
**yesodeihatorah.org**  
**Rabbi Tzvi Goode**  
**yhatorah@gmail.com**

## **Reconstructionist**

### **Columbia Jewish Congregation**

**5885 Robert Oliver Pl.**  
**Columbia, MD 21045**  
**410-730-6044**  
**columbiajewish.org**  
**Rabbi Sonya Starr**  
**Cantor Benjamin Kintisch**  
**info@columbiajewish.org**

Congregation offers weekly services, Tot Shabbat and holiday programs.

### **Congregation Beit Tikvah**

**5802 Roland Ave.**  
**Baltimore, MD 21210**  
**410-464-9402**  
**beittikvah.org**  
**Rabbi Larry Pinsker**





**Bringing together 20+ local Jewish organizations to support Israel at home and abroad.**

To get involved contact Adrienne Potter Yoe at [apotteryoe@baltjc.org](mailto:apotteryoe@baltjc.org)

*Celebrating Our 175th Year  
Proud of our past...excited for our future!*



- Shabbat Services
- Holidays
- Lifecycle Events
- Posner JEM Religious School
- SPICE Lifelong Learning

**Har Sinai Congregation**  
2905 Walnut Avenue  
Owings Mills, MD 21117

**BALTIMORE JEWISH COUNCIL**

*Serving as the advocacy arm of Baltimore's organized Jewish community since 1939.*

For volunteer & leadership opportunities contact  
[info@baltjc.org](mailto:info@baltjc.org) or 410-542-4850.



**Civic Works**  
at Clifton Mansion

Continuing a Shared Legacy of Service

**Building Better Futures through Training and Service**

2701 St. Lo Drive, Baltimore, MD 21213  
[www.civicworks.com](http://www.civicworks.com)

[info@beittikvah.org](mailto:info@beittikvah.org)

Our joy is in cultivating spiritual intelligence and practice grounded in deep love and respect for both the present and past of Jewish life.

#### Kol HaLev

6200 N. Charles St., Box 102

Baltimore, MD 21212

410-299-7967

[kolhalevmd.org](http://kolhalevmd.org)

Rabbi Geoff Basik

[info@kolhalevmd.org](mailto:info@kolhalevmd.org)

Kol HaLev is a contemporary Jewish community that balances intellectual and spiritual exploration with mindful living.

#### Reform

##### Baltimore Hebrew Congregation

7401 Park Heights Ave.

Baltimore, MD 21208

410-764-1587

[baltimorehebrew.org](http://baltimorehebrew.org)

Rabbi Andrew Busch

[abusch@baltimorehebrew.org](mailto:abusch@baltimorehebrew.org)

A leader in the Reform Movement. Offers an extensive variety of social, spiritual and educational opportunities. BHC is progressive, dynamic and diverse. We welcome all to experience our congregational community.

#### Bet Aviv

The Meeting House

5885 Robert Oliver Pl.

Columbia, MD 21045

410-992-9994

[betaviv.org](http://betaviv.org)

Rabbi Seth Bernstein

[info@betaviv.org](mailto:info@betaviv.org)

Adult-oriented congregation offers worship services, social action and adult education.

#### Bolton Street Synagogue

212 West Cold Spring Ln.

Baltimore, MD 21210

410-235-5354

[boltonstreet.org](http://boltonstreet.org)

Rabbi Andy Gordon

Administrator: Erin Felsen

[efelsen@boltonstreet.org](mailto:efelsen@boltonstreet.org)

Bolton Street Synagogue is an open Jewish community rooted in tradition. Dedicated to fostering Jewish culture, learning, spirituality, prayer and social action in an intimate environment.

#### Har Sinai Congregation

2905 Walnut Ave.

Owings Mills, MD 21117

410-654-9393

[harsinai-md.org](http://harsinai-md.org)

Rabbi Linda Joseph

Temple Administrator: Monica H. Blum

[mblum@harsinai-md.org](mailto:mblum@harsinai-md.org)

Congregation offers worship, religious school, youth groups, adult education and dynamic programming for all.

#### Temple Adas Shalom

(Harford Jewish Center)

8 North Earleton Rd., Extension

Havre de Grace, MD 21078

410-939-3170

[harfordjewishcenter.org](http://harfordjewishcenter.org)

Rabbi Gila Ruskin

[office@templeadasshalom.org](mailto:office@templeadasshalom.org)

Congregation with preschool, religious school, youth groups and sisterhood.

#### Temple Beth Shalom

1461 Baltimore-Annapolis Blvd.

Arnold, MD 21012

410-757-0552

[annapolistemple.org](http://annapolistemple.org)

Rabbi Ari Goldstein

[info@annapolistemple.org](mailto:info@annapolistemple.org)

Congregation with nursery/religious schools; rental hall available.

#### Temple Isaiah

12200 Scaggsville Rd.

Fulton, MD 20759

301-317-1101

[templeisaiah.org](http://templeisaiah.org)

Rabbi Craig Axler

[info@templeisaiah.org](mailto:info@templeisaiah.org)

Congregation with a preschool, religious school, youth groups and men's and women's clubs.

#### Temple Oheb Shalom

7310 Park Heights Ave.

Baltimore, MD 21208

410-358-0105

[templeohebshalom.org](http://templeohebshalom.org)

Executive Director: Ken Davidson

[ken@templeohebshalom.org](mailto:ken@templeohebshalom.org)

Sustaining and strengthening Jewish life through sacred experiences and lifelong learning.

# COMMUNITY RESOURCES



- COMMUNITY ORGANIZATIONS
- HOLOCAUST
- ISRAEL ADVOCACY
- JEWISH YOUTH
- LIBRARIES & RESOURCES
- SOCIAL SERVICES & CHARITABLE GIVING
- SPECIAL NEEDS
- YOUNG ADULTS

## ■ COMMUNITY ORGANIZATIONS

**ACHARAI: The Shoshana S. Cardin Leadership Institute**  
**5806 Park Heights Ave.**  
**Baltimore, MD 21215**  
**410-843-7497**

[acharai.org](http://acharai.org)

**Executive Director: Beth Gansky**  
**[info@acharai.org](mailto:info@acharai.org)**

ACHARAI strengthens the Baltimore Jewish community by providing senior volunteer leaders of synagogues, agencies, day schools and other Jewish organizations with intensive leadership development skills as seen through a lens of Jewish values. ACHARAI Fellows Program participants grow their individual and collective leadership skills, forming a network that reaches throughout the Jewish community. ACHARAI continues to support its graduates' leadership journeys through the Presidents' Circle and one-on-one leadership coaching.

### **Ahava Baby**

**Macks Center for Jewish Education (CJE)**  
**5708 Park Heights Ave.**  
**Baltimore, MD 21215**  
**410-735-5026**

[cjebaltimore.org/ahava-baby](http://cjebaltimore.org/ahava-baby)

**Lisa Bodziner**

**[lbodziner@cjeb.org](mailto:lbodziner@cjeb.org)**

Ahava Baby is for you, your family and your sanity! If you are a new parent and looking for fun, neighborhood-based Jewish programming where you can meet

others at a similar life stage as yourself then this program is for you! Contact Lisa Bodziner for more information.

**The Alvin & Lois Lapidus Center for Healing & Spirituality at Beth El Congregation**

**8101 Park Heights Ave.**

**Baltimore, MD 21208**

**410-484-0411**

**[soulcenterbaltimore.org](http://soulcenterbaltimore.org)**

**Founder & Spiritual Director:**

**Rabbi Dana Saroken**

**[dana@bethelbalto.com](mailto:dana@bethelbalto.com)**

**Managing Director: Rachel Siegal**

**[rachels@bethelbalto.com](mailto:rachels@bethelbalto.com)**

The Alvin & Lois Lapidus Center for Healing & Spirituality (The Soul Center) is a spiritual start-up powered by Judaism. The Soul Center's mission is to transform Jewish life in Baltimore through innovative programming in mindfulness, healing and rejuvenation. The Soul Center offers an accessible experiential way for people to plug in and tune in, to connect to others and themselves.

### **The Arc Baltimore\***

**7215 York Rd.**

**Baltimore, MD 21212-1528**

**443-279-3299**

**[thearcbaltimore.org](http://thearcbaltimore.org)**

**Christopher Knoerlein**

**[cknoerlein@thearcbaltimore.org](mailto:cknoerlein@thearcbaltimore.org)**

Dedicated to providing advocacy and high quality, life-changing supports since 1949 in Baltimore County and City, The Arc Baltimore supports more than 6,000 adults

and children with intellectual and developmental disabilities and their families.

**The Associated: Jewish Community Federation of Baltimore**

**101 W. Mount Royal Ave.**

**Baltimore, MD 21201**

**410-727-4828**

**[associated.org](http://associated.org)**

**President: Marc B. Terrill**

**[information@associated.org](mailto:information@associated.org)**

The Associated: Jewish Community Federation of Baltimore strengthens and nurtures Jewish life by engaging and supporting community partners in Greater Baltimore, Israel and around the world.

### **Babies, Books and Bagels**

**Macks Center for Jewish Education (CJE)**

**5708 Park Heights Ave.**

**Baltimore, MD 21215**

**410-735-5013**

**Brenda Footer**

**[bfooter@cjebaltimore.org](mailto:bfooter@cjebaltimore.org)**

Enjoy growing together with community and your baby throughout the year. Babies, Books and Bagels is a partnership program between the JCC and CJE and is scheduled six to eight times over the year. For babies 0-16 months. Contact Brenda Footer for more information.



**Baltimore Board of Rabbis**  
 c/o Jewish Community Services  
 5750 Park Heights Ave.  
 Baltimore, MD 21215  
 410-653-7375  
 baltimorerabbis.org  
**Board Administrator: Stephanie Block**  
 bbrabbis@gmail.com

The Baltimore Board of Rabbis is a moral and religious voice providing spiritual leadership for the local Jewish community. It is a forum for rabbis to confer and promote communal issues, to facilitate cooperative programs among congregations. The board sponsors annual adult education programs in the Jewish community as well as a semi-annual Introduction to Judaism course for non-Jews who are considering conversion to Judaism or simply want to learn more about the religion.

**Baltimore Israel Coalition**  
 5750 Park Heights Ave.  
 Baltimore, MD 21215  
 410-542-4850  
 baltimoreisraelcoalition.org  
**Director of Israel & Jewish Advocacy:**  
**Adrienne Potter Yoe**  
 apotteryoe@baltjc.org  
 A consortium of local organizations working to support Israel through education, advocacy and community-building.

**Baltimore Jewish Council**  
 5750 Park Heights Ave.  
 Baltimore, MD 21215  
 410-542-4850  
 baltjc.org  
 info@baltjc.org  
 The council is the political and community relations arm of The Associated: Jewish Community Federation of Baltimore. It represents more than 50 Jewish organizations and congregations in the Greater Baltimore area on social, political and humanitarian issues affecting Jews locally, nationally and globally. Leadership and volunteer opportunities are available in the areas of government relations, Israel advocacy, community relations and Holocaust education.

**Chabad of Anne Arundel County**  
 3116 Ervin Ct.  
 Annapolis, MD 21403  
 443-321-9859

chabadannearundel.org  
**Director: Rabbi Nochum Light**  
 rabbilight@chabad.org

**Chabad of Downtown**  
 407 South High St.  
 Baltimore, MD 21202  
 410-605-0505  
 bmorejewish.com  
**Co-director: Rabbi Levi Druk**  
 rabbi@chabaddowntown.net

**Chabad of Johns Hopkins Homewood Campus**  
 3701 N. Charles St.  
 Baltimore, MD 21218  
 410-243-3700  
 ChabadHopkins.org  
**Director: Rabbi Zev Gopin**  
 chabad@jhu.edu

**Chabad of Owings Mills**  
 11299 Owings Mills Blvd., Ste. 202  
 Owings Mills, MD 21117  
 410-356-5156  
 ChabadOM.com  
 rabbi@ChabadOM.com  
 The Owings Mills Chabad Center provides opportunities for Jews of all levels of observance and experience to promote their spiritual growth and Jewish identity.

**Chabad Jewish Center at University of Maryland**  
 7403 Hopkins Ave.  
 College Park, MD 20740  
 301-277-2994  
 umdchabad.org  
**Co-director: Rabbi Eli Backman**  
 chabad@umd.edu

**CHAI: Comprehensive Housing Assistance, Inc.**  
 5809 Park Heights Ave.  
 Baltimore, MD 21215  
 410-500-5300  
 chaibaltimore.org  
**CEO: Mitch Posner**  
 info@chaibaltimore.org  
 CHAI strengthens neighborhoods with a significant Jewish presence by developing and enhancing housing, affecting community development and supporting aging-in-community.

**Community Connector Project**  
 Macks Center for Jewish Education (CJE)  
 5708 Park Heights Ave.  
 Baltimore, MD 21215  
 cjebaltimore.org/cjeconnectors  
**Liz Rozmaryn**  
 lrozmaryn@cjebaltimore.org  
 410-735-5037

Launched in April 2014, the Community Connector Project services those in the community searching for meaningful, relevant programming in their neighborhood. The community connectors will take you out for coffee, schmooze and discuss what you are looking for as a Jewish person and/or family and will connect you to those interests.

**Crohn's & Colitis Foundation\***  
 1201 S Sharp St.  
 Baltimore, MD 21230  
 443-276-0861  
 crohnscolitisfoundation.org/chapters/md-southde  
**Executive Director: Chrissy Thornton**  
 cthornton@crohnscolitisfoundation.org  
 The mission of the Crohn's & Colitis Foundation is to cure Crohn's disease and ulcerative colitis, and to improve the quality of life of children and adults affected by these diseases. We have events and programs locally through the year.

**The Darrell Friedman Institute for Professional Development at the Weinberg Center**  
 5806 Park Heights Ave.  
 Baltimore, MD 21215  
 410-843-7560  
 thedfi.org  
**Executive Director: Cindy Goldstein**  
 cgoldstein@thedfi.org  
 Provides training and leadership development to communal professionals serving the greater Baltimore Jewish community. Informed by Jewish values, DFI cultivates individual growth, thereby strengthening organizations and community.

**Downtown Baltimore Jewish Community Center (DBJCC)**  
 1118 Light St.  
 Baltimore, MD 21230  
 410-559-3618  
 dbjcc.org  
**Downtown Family Program**  
 The Downtown Baltimore Jewish Community

Center aims to keep professional families with young children enjoying life downtown. At our Parenting Center located in Federal Hill, we encourage parents and their children to explore our playrooms that feature age-appropriate sensory and dramatic play experiences. We also offer parent-and-me classes, parent education, special programs, neighborhood networking, adult meeting space and more. Our programs are open to Jewish and non-Jewish families.

#### Eshel

724-374-3501

[eshelonline.org](http://eshelonline.org)

**Area Coordinator: Mindy Dickler**

[info@eshelonline.org](mailto:info@eshelonline.org)

Eshel's mission is to create community and acceptance for lesbian, gay, bisexual and transgender Jews and their families in Orthodox communities. A confidential monthly support group meets in the Baltimore/D.C. area.

#### Etz Chaim Center

3702 Fords Ln.

Baltimore, MD 21215

410-764-1553

[info@etzchaimusa.org](mailto:info@etzchaimusa.org)

[etzchaimusa.org](http://etzchaimusa.org)

**Executive Director:**

**Rabbi Shlomo Porter**

The Etz Chaim Center for Jewish Living and Learning values and welcomes Jews from all Jewish backgrounds with warmth and dignity and seeks to inspire students and participants to be proud of their Jewish identity and rich heritage. The center serves hundreds of students and adults on a regular basis with programs that reach college students, young adults, families and seniors.

#### The Federation of Jewish Women's Organizations of Maryland

PO Box 29

Stevenson, MD 21153

410-602-1210

[jewishwomensfed.org](http://jewishwomensfed.org)

**President: Helene H. Waranch**

[info@jewishwomensfed.org](mailto:info@jewishwomensfed.org)

Founded in 1916, the Federation is an umbrella group of nonprofit organizations and sisterhoods committed to leadership training, support of the Jewish community and advocacy of issues of major concern.

## We're Here for People of All Ages, in All Stages

We provide needed resources to adults and children with intellectual and developmental disabilities and their families who need help navigating the system. Whenever you need us, we're here for you. *Contact us to find out how we can support you and your family.*



410-296-2272 • [www.thearcbaltimore.org](http://www.thearcbaltimore.org)



## Jewish Community Center of Greater Baltimore

**Welcome to YOUR Jewish Community Center**  
**Let us help you discover, dream, challenge  
yourself and make connections.**



**Call us for a tour  
and see all that we  
have to offer!**

Rosenbloom JCC | 410.356.5200  
3506 Gwynnbrook Ave, Owings Mills, MD 21117

Weinberg JCC | 410.542.4900  
5700 Park Heights Ave, Baltimore, MD 21215

Downtown Baltimore JCC | 410.559.3618  
1118 Light Street in Federal Hill



[jcc.org](http://jcc.org)

AN AGENCY OF  
**The Associated**  
Inspiring Jewish Community



**Hadassah Greater Baltimore**  
**3723 Old Court Rd., Ste. 205**  
**Baltimore, MD 21208**  
**410-484-9590**

**baltimore.chapter@hadassah.org**  
**hadassah.org/baltimore**

Hadassah connects women to empower them to effect change through advancing health and well-being, advocacy and support of Israel. Our members are healers, activists, fundraisers and visionaries. Join the Baltimore region, the women who do!

**Jewish Community Center**  
**of Greater Baltimore**  
**Rosenbloom Owings Mills JCC**  
**3506 Gwynnbrook Ave.**  
**Owings Mills, MD 21117**  
**410-559-3506**

**jcc.org**  
**info@jcc.org**

The JCC promotes and strengthens Jewish life and values through camps, preschool, after-school activities, adult enrichment, aquatics training and lessons, fitness and recreational programs and facilities, plus arts and culture programming.

**Jewish Community Center**  
**of Greater Baltimore**  
**Weinberg Park Heights JCC**  
**5700 Park Heights Ave.**  
**Baltimore, MD 21215**  
**410-500-5910**

**jcc.org**  
**info@jcc.org**

The JCC promotes and strengthens Jewish life and values through camps, preschool, after-school activities, adult enrichment, aquatics training and lessons, fitness and recreational programs and facilities, plus arts and culture programming.

**Jewish Federation**  
**of Howard County**  
**10630 Little Patuxent Pkwy., Ste. 400**  
**Columbia, MD 21044**  
**410-730-4976**

**jewishhowardcounty.org**  
**President: Beth Millstein**  
**president@JewishHowardCounty.org**

The Jewish Federation of Howard County's mission is to support and serve the Howard County Jewish community and Jews throughout the world. JFHC is a dynamic, integrating resource for all Jewish organizations in the county and

works to promote Jewish identity, build Jewish community, and strengthen ties with the broader community in Howard County. JFHC is the premier channel for helping donors fulfill their dreams of building a vibrant Jewish future and supporting those most vulnerable.

**Jewish National Fund**  
**2 Reservoir Cir., Ste. 204**  
**Baltimore, MD 21208**  
**410-486-3317, ext. 842**

**jnf.org**

**Regional Representative:**  
**Chuck Marcus**

JNF is your voice in Israel, and supports the land of Israel and its people by greening the desert, planting millions of trees, creating new communities in the Negev, building thousands of parks, bolstering Israel's water supply and educating both young and old about the importance of Zionism and Israel.

**Jewish Uniformed Service**  
**Association of Maryland**

**600 Reisterstown Rd., Ste. 303**  
**Baltimore, MD 21208**  
**301-541-8770**

**JewishUSAMD.org**

**Director: Rabbi Chesky Tenenbaum**  
**RabbiCT@JewishUSAMD.org**

JUSA provides current and retired Jewish law enforcement officers (military, police, fire and public safety) of the state of Maryland with religious, educational and social support and activities in connection with the observance of Jewish tradition. We offer spiritual support and counseling for veterans, as well as working with local businesses to help veterans train and get back into the workforce.

**Jewish War Veterans of the USA,**  
**Dept. of Maryland**  
**One Ivory Crest Ct.**  
**Baltimore, MD 21209**  
**410-653-5577**

**Department Commander: Col Erwin A. Burntack, USA (Ret.)**  
**burntack@erols.com**

Founded in 1896, the Jewish War Veterans (JWV) is the nation's oldest active war veterans' organization. JWV stands for a strong national defense and for just recognition and compensation for veterans. JWV supports the rights of veterans in

promoting American democratic principles, in defending universal Jewish causes, and in vigorously opposing bigotry, antisemitism, and terrorism.

**Jewish Volunteer Connection**  
**5708 Park Heights Ave.**  
**Baltimore, MD 21215**  
**410-843-7490**

**jvcbaltimore.org**

**Executive Director: Ashley Pressman**  
**apressman@associated.org**

Jewish Volunteer Connection is your portal to engage and connect with our diverse community, lending a hand to those who need it most and fulfilling the mitzvah of tikkun olam. Volunteer for a day; volunteer every month; volunteer by yourself; volunteer with a group ... if you have the desire to make a difference, we will find a place for you!

**Joblink of Maryland**  
**122 Slade Ave., Ste. 100**  
**Baltimore, MD 21208**  
**410-602-8700**

**joblinkemployment.com**

**Director: Marthe Vidaver, MS HRD**  
**marthe@joblinkemployment.com**

Joblink of Maryland, Inc. is a 501(c)(3) nonprofit organization which was founded in an effort to be a conduit between job seekers and employment opportunities in the Baltimore metropolitan area. Joblink maintains working relationships with local employers and placement firms and constantly seeks to cultivate additional business contacts in the community.

**JQ Baltimore — Jewish LGBTQ**  
**Outreach and Support**  
**c/o Fusion Partnership**  
**1601 Guilford Ave.**

**Baltimore, MD 21202**  
**443-300-8996**

**jqbaltimore.org**

**jqbaltimore@gmail.com**

**facebook.com/groups/JQBaltimore**

Through support, education and advocacy, JQ Baltimore strives to create a Jewish Baltimore in which lesbian, gay, bisexual, transgender and queer/questioning individuals and their families are accepted and celebrated.

**The Pearlstone Center**

5425 Mount Gilead Rd.  
Reisterstown, MD 21136  
410-500-5417

[pearlstonecenter.org](http://pearlstonecenter.org)

**Executive Director: Jakir Manela**  
[info@pearlstonecenter.org](mailto:info@pearlstonecenter.org)

The Pearlstone Center ignites Jewish passion. The retreat center, farm and programs inspire vibrant Jewish life. Engaging Jewish, faith-based and secular organizations and families, Pearlstone serves all ages and backgrounds throughout Baltimore, the Chesapeake region and beyond. Located in the Maryland countryside, Pearlstone hosts conferences and meetings, overnight retreats and special events, and features overnight accommodations, varied meeting spaces, farm-to-table cuisine, rustic wooded trails, and an organic farm.

**Pikesville Chamber of Commerce**

7 Church Ln., Ste. 6  
Pikesville, MD 21208  
410-484-2337

[pikesvillechamber.org](http://pikesvillechamber.org)

**Executive Director: Jessica Normington**  
[info@pikesvillechamber.org](mailto:info@pikesvillechamber.org)

The Pikesville Chamber of Commerce is dedicated to promoting and improving the business community in Pikesville. The chamber works in partnership with residential communities and local government to create an environment that is a great place to live, work and shop.

**Shalom Baltimore**

3506 Gwynnbrook Ave.  
Owings Mills, MD 21117  
410-559-3542

[shalombaltimore.org](http://shalombaltimore.org)

**Shalom Baltimore Program**

Shalom Baltimore is any newcomer's first stop in Jewish Baltimore. Personally receive a welcome packet from a Shalom Baltimore volunteer and be introduced to this diverse community through resources, events and discounts.

■ **HOLOCAUST****Holocaust Remembrance Commission**

5750 Park Heights Ave.  
Baltimore, MD 21215  
410-542-4850

[baltjc.org](http://baltjc.org)

**Director of Holocaust Programs:**

**Jeanette Parmigiani**  
[jparmigiani@baltjc.org](mailto:jparmigiani@baltjc.org)

The Baltimore Jewish Council's Holocaust Remembrance Commission (HRC) is dedicated to honoring the memory of the millions who perished during the Nazi era through commemoration and education. The HRC presents the annual Kristallnacht and Yom HaShoah community-wide commemorations. It offers a variety of programs and resources for educators, students, religious and civic organizations. Resources include the Speakers Bureau, which brings firsthand Holocaust testimony to schools, churches, and other groups; teacher-training workshops on the Holocaust — one-day sessions held throughout the academic year and the three-day Summer Teacher Institute; the high school interfaith program, Lessons of the Shoah; and the Baltimore Holocaust Survivors and Descendants group, which works to perpetuate the memory of the Holocaust. HRC resources and programs are offered at no charge.

**Jewish Community Services**

5750 Park Heights Ave.  
Baltimore, MD 21215  
410-466-9200

[jcsbaltimore.org](http://jcsbaltimore.org)

[info@jcsbaltimore.org](mailto:info@jcsbaltimore.org)

An array of services for Holocaust survivors including case management to connect survivors to community services and resources, financial assistance with personal care needs, medical-related assistance and a Holocaust Survivors Social Club. Many services are subsidized by the Conference on Jewish Material Claims Against Germany and the Maryland Department of Aging.

■ **ISRAEL ADVOCACY****American Associates, Ben-Gurion University of the Negev**

4800 Hampden Ln., Ste. 200  
Bethesda, MD 20814  
410-205-5408

[aabgu.org](http://aabgu.org)

**Director Washington/Baltimore:**  
**Keren Waranch**  
[kwaranch@aabgu.org](mailto:kwaranch@aabgu.org)  
**Associate Director Washington/**

**Baltimore: David K. Speer**

[dspeer@aabgu.org](mailto:dspeer@aabgu.org)

AABGU plays a vital role in creating a world-class institution of education and research in the Israeli desert, nurturing the Negev community and sharing the university's expertise locally and around the globe.

**Amit Children, Inc.**

817 Broadway  
New York, NY 10003  
212-477-4720

[amitchildren.org](http://amitchildren.org)

[info@amitchildren.org](mailto:info@amitchildren.org)

Enables Israel's youth to realize their potential and strengthens Israeli society by educating and nurturing children from diverse backgrounds within a framework of academic excellence, Jewish values and Zionist ideals.

**The Associated's Baltimore – Ashkelon Partnership**

101 W. Mount Royal Ave.  
Baltimore, MD 21201  
410-369-9321

[associated.org/baltimoreashkelon](http://associated.org/baltimoreashkelon)

**Program Associate: Chana Siff**  
[csiff@associated.org](mailto:csiff@associated.org)

Established in 2003, the Baltimore-Ashkelon Partnership has made meaningful and personal connections a top priority. The partnership is based on mutual values and vision and connects people in both communities through strong and professional connections.

**Baltimore Israel Coalition**

5750 Park Heights Ave.  
Baltimore, MD 21215  
410-542-4850

[baltimoreisraelcoalition.org](http://baltimoreisraelcoalition.org)

**Director of Israel & Jewish Advocacy:**

**Adrienne Potter Yoe**  
[apotteryoe@baltjc.org](mailto:apotteryoe@baltjc.org)

A consortium of local organizations working to support Israel through education, advocacy and community-building.

**Baltimore Jewish Council**

5750 Park Heights Ave.  
Baltimore, MD 21215  
410-542-4850

[baltjc.org](http://baltjc.org)

[info@baltjc.org](mailto:info@baltjc.org)

The council is the political and community relations arm of The Associated: Jewish



Community Federation of Baltimore. It represents more than 50 Jewish organizations and congregations in the Greater Baltimore area on social political, and humanitarian issues affecting Jews locally, nationally and globally. Leadership and volunteer opportunities are available in the areas of government relations, Israel advocacy, community relations and holocaust education.

#### **Baltimore Zionist District**

**104 Church Ln., Ste. 130**

**Baltimore, MD 21208**

**410-484-4510**

**bzdisrael.org**

**President: Mr. Robert Slatkin**

The mission of the Baltimore Zionist District is to foster knowledge and understanding of the State of Israel, to facilitate dialogue, to raise awareness and to advocate for a secure future for Israel.

#### **Community Fund for Israel Experience**

**5708 Park Heights Ave.**

**Baltimore, MD 21209**

**410-735-5024**

**cjebaltimore.org/CFIE**

**Reena Roshgadol**

**rroshgadol@cjebaltimore.org**

The Macks Center for Jewish Education encourages Baltimore teens to travel to Israel as a way to enhance and grow Jewish identity. CJE is proud to administer the Community Fund for Israel Experiences, established by The Associated: Jewish Community Federation of Baltimore. CFIE provides limited, need-based scholarships to high-school and first-year post-high school students who are residents of Baltimore City and County.

#### **Development Corporation for Israel/Israel Bonds**

**1866-A Reisterstown Rd.**

**Baltimore, MD 21208**

**410-484-6670**

**baltimore@israelbonds.com**

**Executive Director: Steven Cohen**

**steven.cohen@israelbonds.com**

Development Corporation for Israel/Israel Bonds is an FINRA-member broker dealer that underwrites securities issued by the State of Israel in the United States that ranks among Israel's most valued economic and strategic resources.

#### **Friends of the Israel Defense Forces (FIDF)**

**P.O. Box 395**

**Stevenson, MD 21153**

**410-878-7225**

**fidf.org**

**Mid-Atlantic Regional Director: Ari Dallas**

**ari.dallas@fidf.org**

**Director, Baltimore Chapter:**

**Henry M. Rosenbaum**

**henry.rosenbaum@fidf.org**

FIDF provides for the well-being, educational, spiritual and cultural needs of the men and women serving in the IDF and the families of fallen soldiers. It is the official nonprofit fundraiser of the IDF.

#### **Jewish National Fund**

**2 Reservoir Cir., Ste. 204**

**Baltimore, MD 21208**

**410-486-3317, ext. 842**

**jnf.org**

**Regional Representative: Chuck Marcus**

JNF is your voice in Israel, and supports the land of Israel and its people by greening the desert, planting millions of trees, creating new communities in the Negev, building thousands of parks, bolstering Israel's water supply and educating both young and old about the importance of Zionism and Israel.

#### **Jewish Roots Center Baltimore**

**6005 Baywood Ave.**

**Baltimore, MD 21209**

**410-764-0309**

**Director: Dr. Menachem Kovacs,**

**Professor Emeritus of Scoiology**

**Montgomery College Maryland**

**takovacs@comcast.net**

Research and education on Torah and Israel.

#### **Maryland/Israel Development Center (MIDC)**

**401 East Pratt St.**

**Baltimore, MD 21202**

**301-325-3654**

**marylandisrael.org**

**info@marylandisrael.org**

The mission of the Maryland/Israel Development Center is to promote bi-lateral trade and investments to help create jobs in both economies.

#### **Religious Zionists Of America, Baltimore District**

**2505 Willowglen Dr.**

**Baltimore, MD 21209**

**410-358-2288**

**Secretary: Marty Cohen**

**RZABaltimore@gmail.com**

RZA promotes religious Zionist activities in Baltimore and Israel.

#### **Shinshinim**

**Macks Center for Jewish Education**

**5708 Park Heights Ave.**

**Baltimore, MD 21215**

**410-735-5035**

**cjebaltimore.org/cjeshinshinim**

**Reut Friedman**

**rfriedman@cjebaltimore.org**

The Shinshinim are two Israeli young adults who serve as informal educators infusing a special Israeli spirit (*ruach Yisralit*) into our community. Through programs and events, they ensure that Baltimore's youth and families benefit from a powerful exposure to Israel, Jewish identity and Ashkelon.

### **■ JEWISH YOUTH**

#### **4Front**

**3506 Gwynnbrook Ave.**

**Owings Mills, MD 21117**

**410-559-5984**

**4frontbaltimore.org**

**Teen Services Coordinator:**

**Rachel Waldman**

**info@4frontbaltimore.org**

A hub for teen engagement in Baltimore, 4Front is a catalyst for teen collaboration and an advocate for teen and youth professionals throughout the community. 4Front's helps Jewish teens develop greater pride in being Jewish and connects them to the local, national and global Jewish community.

#### **The Associated's Center for Jewish Camping**

**101 W. Mount Royal Ave.**

**Baltimore, MD 21201**

**410-369-9237**

**livecamp.org**

**Program Manager: Janna Zuckerman**

**jzuckerman@associated.org**

On top of fun, friendships and lifelong memories, the right summer camp can provide a transformative Jewish experience

for your child! With several local partner camps and more than 150 options around the country, you need a trustworthy source of comprehensive information to choose the right camp. The Center for Jewish Camping is here to help!

### **BBYO**

**3506 Gwynnbrook Ave.  
Owings Mills, MD 21117  
410-559-3549**

**[bbyo.org/region/Northern\\_East-Balt\\_Council](http://bbyo.org/region/Northern_East-Balt_Council)**

**Regional Director, BBYO Northern Region East - Baltimore Council:**

**Brett Richman**

**[brichman@bbyo.org](mailto:brichman@bbyo.org)**

BBYO's pluralistic movement of Jewish teens, alumni, parents, volunteers and philanthropists delivers to the post-bar/bat mitzvah audience fun, meaningful and affordable experiences that inspire a lasting connection to the Jewish people. BBYO is the world's leading pluralistic and largest Jewish youth movement. Every Jewish teen, of all backgrounds, anywhere in the world, will find an experience that provides the foundation for a meaningful Jewish life.

### **BBYO in Howard County**

**10630 Little Patuxent Pkwy., Ste. 400  
Columbia, MD 21044  
410-730-4976, ext. 123**

**[JewishHowardCounty.org/bbyo](http://JewishHowardCounty.org/bbyo)**

**Associate Regional Director:**

**Megan Bernard**

**[mbernard@bbyo.org](mailto:mbernard@bbyo.org)**

BBYO in Howard County has three fully functioning chapters with male- and female-only as well as co-ed options. Chapters plan and hold programs and meetings on a weekly basis, which allow their members to explore areas of leadership, service, civic engagement, Israel education, and Jewish values, and become vibrant Jewish community leaders.

### **Boy Scout Troop 1299**

**6214 Pimlico Rd.  
Baltimore, MD 21209  
443-447-4601**

**[troop1299.com](http://troop1299.com)**

**Scoutmaster: Joel Straus**

**202-441-0771**

Troop 1299, chartered by Ner Tamid Congregation, is a shomer Shabbos out-

door Boy Scout troop that meets weekly. It provides social, camping and leadership skills for boys ages 11 to 18.

### **BSA Venture Crew 42**

**6208 Wallis Ave.**

**Baltimore, MD 21215**

**Crew Advisor: Dovi Spigelman**

**443-603-2048**

We are an Orthodox Jewish Venture Crew who purpose is to provide positive experiences to help young people mature and to prepare them to become responsible and caring adults. Venturing is based on a unique and dynamic relationship between youth, adult leaders and organizations in their communities. For ninth graders and above, or ages 14 through 20.

### **Cub Scout Pack 1299**

**6214 Pimlico Rd.**

**Baltimore, MD 21209**

**443-550-1299**

**[troop1299.com](http://troop1299.com)**

**Cubmaster: Rivka Trapp**

**[daypeepesh@gmail.com](mailto:daypeepesh@gmail.com)**

**Chartering Organization**

**Representative: Sam Wach**

### **Community Fund for Israel Experiences (CFIE)**

**Macks Center for Jewish Education**

**5708 Park Heights Ave.**

**Baltimore, MD 21215**

**410-735-5024**

**[more.org/cfie](http://more.org/cfie)**

**Reena Roshgadol**

**[rroshgadol@cjebaltimore.org](mailto:rroshgadol@cjebaltimore.org)**

The Macks Center for Jewish Education encourages Baltimore teens to travel to Israel as a way to enhance and grow Jewish identity. CJE is proud to administer the Community Fund for Israel Experiences (CFIE), established by The Associated: Jewish Community Federation of Baltimore. CFIE provides limited, need-based scholarships to high-school and first-year post-high school students who are residents of Baltimore city or Baltimore County.

### **Diller Teen Fellows**

**3506 Gwynnbrook Ave.**

**Owings Mills, MD 21117**

**410-843-7477**

**[4frontbaltimore.org](http://4frontbaltimore.org)**

**Senior Program Associate: Sam Kahan**

### **[skahan@4frontbaltimore.org](mailto:skahan@4frontbaltimore.org)**

Diller Teen Fellows is a 12-month international partnership that inspires and empowers Jewish teens to be active, effective leaders. Experiment, collaborate, and grow as a leader, while exploring your own Jewish identity. The program, open to 11th graders, includes workshops, retreats, a 10-day seminar with Ashkelon teens in Baltimore and a three-week summer seminar in Israel.

### **Girl Scout Troop 613 (Ner Tamid Greenspring Valley Synagogue)**

**6214 Pimlico Rd.**

**Baltimore, MD 21209**

**410-764-6241**

**[nertamid.net/youth/girl-scouts](http://nertamid.net/youth/girl-scouts)**

**Youth Director: Samson Wach**

**[girlscoutnertamid@gmail.com](mailto:girlscoutnertamid@gmail.com)**

The only Jewish Girl Scout troop in Baltimore, we are dedicated to build girls of courage, confidence, and character who make the world a better place. We're the preeminent leadership development organization for girls.

### **HaZamir Baltimore**

**5700 Park Heights Ave.**

**Baltimore, MD 21215**

**443-831-4205**

**[zamirchoralfoundation.org](http://zamirchoralfoundation.org)**

**Conductor: Erika Schon**

**[hazamirbaltimore@gmail.com](mailto:hazamirbaltimore@gmail.com)**

Provides Jewish teens in grades eight to 12 in the U.S. and Israel with the unique opportunity to sing high-level Jewish choral music, build community and connect culturally. Brings together music, Judaism and spirituality. Rehearsals are on Sunday evenings. Auditions are April through November by appointment.

### **JCC Maccabi Games & ArtsFest**

**3506 Gwynnbrook Ave.**

**Owings Mills, MD 21117**

**410-559-3542**

**[jcc.org/maccabi](http://jcc.org/maccabi)**

Travel, sports and arts programs open to Jewish teens, ages 13 to 17.

### **JCC Youth Sports**

**3506 Gwynnbrook Ave.**

**Owings Mills, MD 21117**

**410-559-3542**

JCC Youth Sports provides learning, skill building, fundamentals, friendly competition, camaraderie, networking and fun.



**Jewish Committee on Scouting**

3911 Rosecrest Ave.  
Baltimore, MD 21215  
443-846-4981

Rabbi Rachmiel Tobesman  
projectshalom1@aol.com

This organization works to encourage scouting among Jewish youth, to help Jewish institutions and local Jewish units provide scouting opportunities and to advance Jewish values through scouting while promoting the religious emblems program.

**Jewish Involvement Theater**

10613 August Light Ct.  
Columbia, MD 21044  
410-964-3155

InvolvementTheater.org/jit.html

Alan Rubinstein

alanruby@involvementtheater.org

The Involvement Theater offers interactive musical theater programs that explore Jewish and secular issues of interest.

**Jewish Teen Education & Experience Network**

5708 Park Heights Ave.  
Baltimore, MD 21215  
410-843-7491

associated.org/teens/teenleadership

Senior Associate for Teen Programs:

Julie Hollander

jhollander@associated.org

Jewish Teen Education and Experience Network (JTEEN) is a program at The Associated: Jewish Community Federation of Baltimore and the Jewish Community Center of Greater Baltimore and focuses on service and the Baltimore Jewish community. Teens participate in interactive seminars and meaningful volunteer projects to learn about the Jewish community.

**NCSY Atlantic Seaboard**

4001 Clarks Ln.  
Baltimore, MD 21215  
410-358-6279

atlanticseaboard.ncsy.org

Regional Director: Rabbi Jonah Lerner

lerner@ncsy.org

atsoffice@ncsy.org

NCSY is the premier organization dedicated to connecting, inspiring and empowering Jewish teens and encouraging passionate Judaism through Torah and tradition.

**Seaboard USY & Kadima**

2200 Baltimore Rd., 2nd Floor  
Rockville, MD 20851  
301-838-7695

seaboardusy.org

Sasha Bloch

bloch@uscj.org

USY (9th-12th grade) and Kadima (6th-8th grade) are the international youth groups of the Conservative movement. From community service and Israel advocacy to sports leagues and social programs, Seaboard USY and Kadima have something for everyone!

**Social Innovation Fellowship**

3506 Gwynnbrook Ave.  
Owings Mills, MD 21117  
410-500-5985

4frontbaltimore.org

Director of Innovation: Diana Peisach

dpeisach@4frontbaltimore.org

A 9-month dive into entrepreneurship, you'll be guided by innovation experts and community business leaders as you hack the social challenges of your community, school, or planet, with an entrepreneurial mindset and an approach you develop yourself. Workshops, field trips, mentoring sessions, independent project development, and a global experience in Israel.

**Students Taking Action for Change (STAC)**

3506 Gwynnbrook Ave.  
Owings Mills, MD 21117  
410-500-5453

4frontbaltimore.org

Program Associate: Jeffrey Snyder

jsnyder@4frontbaltimore.org

Flex your leadership muscles and get political by working with local and state legislators, alongside the Baltimore Jewish Council, to create change in the community. You will get real experience lobbying, public speaking and grassroots organizing, while learning what it takes to create change at the local, state and federal levels.

**Teen Giving Initiative (TGI)**

3506 Gwynnbrook Ave.  
Owings Mills, MD 21117  
410-843-7480

4frontbaltimore.org

Program Associate: Sara Feldman

sfeldman@4frontbaltimore.org

Pick a cause that you can get behind, and find ways to raise money for it from groups

and individuals. Then you get to allocate the funds to non-profit organizations through a grant process, gaining real-world experience in public speaking, group decision making, planning fundraisers, soliciting donors and allocating money to charities.

**Teen Service Council**

3506 Gwynnbrook Ave.  
Owings Mills, MD 21117  
410-500-5453

4frontbaltimore.org

Program Associate: Jeffrey Snyder

jsnyder@4frontbaltimore.org

This is your opportunity to take the lead in putting together a public service program. You'll work with community non-profits to develop your own service project, then recruit your friends to help make it happen. You'll discover how to identify vital needs in the community and incorporate Jewish service learning in recruiting and leading others to see your project through.

**LIBRARIES & RESOURCES****The C.R.A.F.T.S Room**

(Creative Reuse Area for Families, Teachers and Students)

Macks Center for Jewish Education  
410-735-5016

cjebaltimore.org/crafts

Monica Gwon

mgwon@cjebaltimore.org

The C.R.A.F.T.S Room is a volunteer run creative reuse center, offering teachers and parents a central source for repurposed materials that fosters learning and creativity. Host of teacher workshops, community orientations and educational trips, the C.R.A.F.T.S Room relies on donations of overruns, remnants, rejects and obsolete supplies of clean mechanical and electronic parts, unused plastics, textiles, wire, tubing, hardware and piping.

**Hakerem**

Macks Center for Jewish Education  
5708 Park Heights Ave.  
Baltimore, MD 21215  
410-735-5000

cjebaltimore.org/hakerem

Rebecca Tyler

rtyler@cjebaltimore.org

Housed at the CJE (2nd floor of the Park Heights JCC) Hakerem is an educational

resource store that provides Jewish-themed toys, games, stickers, flashcards and other items that can be purchased for use in the classroom or in the home. Hakerem is part of an extensive resource center which includes a 10,000-volume library and a recycled arts center.

#### **IAC Keshet Sfarim**

**Macks Center for Jewish Education**  
**5708 Park Heights Ave.**  
**Baltimore, MD 21215**  
**410-735-5014**

[cjebaltimore.org/IAC-keshet-sfarim](http://cjebaltimore.org/IAC-keshet-sfarim)  
**Amalia Phillips**  
[aphillips@cjebaltimore.org](mailto:aphillips@cjebaltimore.org)

IAC Keshet is an enrichment program for families with children ages 2-8. Cultivating a connection to Judaism, IAC Keshet brings together Hebrew language learning with Israeli culture through hand-picked children's books. Keshet, the Hebrew word for rainbow, is also an acronym for Kehilla, Safa v' Tarbut (Community, Language and Culture). \$10 annual subscription October-May (one book per month, seven books in total). Use promo code when signing up: LDMJM21215.

**The Louise D. & Morton J. Macks Center for Jewish Education**  
**5708 Park Heights Ave.**  
**Baltimore, MD 21215**  
**410-735-5018**

[cjebaltimore.org/library](http://cjebaltimore.org/library)  
**Jessica Fink**

[jessicafink@cjebaltimore.org](mailto:jessicafink@cjebaltimore.org)  
 CJE boasts a beautiful 10,000+ volume library for educators and community members. Need a book club choice? Want to review a curriculum? Cozy up to read with your child? No matter what kind of Jewish book or DVD you are seeking, we have it! Free; no membership required.

#### **Maryland Relay\***

**301 W. Preston St., Ste. 1008A**  
**Baltimore, MD 21201**  
**800-552-7724**

[mdrelay.org](http://mdrelay.org)  
[moreinfo@mdrelay.org](mailto:moreinfo@mdrelay.org)

Maryland Relay is a free public service that allows people, unable to use a standard telephone, to both make and receive calls. Maryland Accessible Telecommunications distributes state-provided devices to qualified applicants.

#### **PJ Library**

**Macks Center for Jewish Education**  
**5708 Park Heights Ave.**  
**Baltimore, MD 21215**  
**410-735-5004**

[cjebaltimore.org/pj](http://cjebaltimore.org/pj) or [pjlibrary.org](http://pjlibrary.org)  
**Gabrielle Burger**  
[pjlibrary@cjebaltimore.org](mailto:pjlibrary@cjebaltimore.org)

PJ Library Baltimore provides free Jewish books and CDs to children 6 months to 8 years old. Families are invited to events such as PJ on the Town and PJ Pals, which encourages them to connect with their Judaism, other families and the wider Baltimore Jewish community.

#### **PJ Library in Howard County**

**10630 Little Patuxent Pkwy., Ste. 400**  
**Columbia, MD 21044**  
**410-730-4976**

[jewishhowardcounty.org/pj-library](http://jewishhowardcounty.org/pj-library)  
**Director of Outreach & Family Programming: Michelle Goldberg**  
[mgoldberg@jewishhowardcounty.org](mailto:mgoldberg@jewishhowardcounty.org)  
 PJ Library mails free, high-quality, Jewish children's books and music to families every month. In addition, PJ Library events are held several times a year to bring

## **Does difficulty using the phone put your life on hold?** **Connect with Maryland Relay.**

**Multiple Calling Options**—For anyone who has difficulty using a standard telephone.

**Captioned Telephone**—Displays every word your caller says, as you listen.

**Maryland Accessible Telecommunications (MAT) program**—State-provided assistive equipment to qualified applicants including telephones and tablets.

**Get a FREE evaluation to find the solution that's right for you.** Call 800-552-7724 or 410-767-6960 (Voice/TTY) 443-453-5970 (Video Phone) or visit [mdrelay.org](http://mdrelay.org) to get started.





families together around Jewish culture, values and traditions.

### **PJ Our Way**

**Macks Center for Jewish Education**  
**5708 Park Heights Ave.**  
**Baltimore, MD 21215**  
**410-735-5004**

**cjebaltimore.org/pj-our-way**  
**or pjourway.org**

**Gabrielle Burger**  
**pjlibrary@cjebaltimore.org**

PJ Our Way is a brand new program for children ages 9 through 11. Every month, each child chooses a free book from a selection of high-quality titles reviewed by a panel of PJ educators and parents. Kids can write reviews, upload their own video trailers and share ideas on the PJ Our Way website. Families are invited to events which encourage them to connect with their Judaism, other families and the wider Baltimore Jewish community.

### **PJ Pop Ups**

**Macks Center for Jewish Education**  
**5708 Park Heights Ave.**  
**Baltimore, MD 21215**  
**410-735-5013**

**Brenda Footer**  
**bfooter@cjebaltimore.org**  
**facebook.com/pjlibrarybaltimore**

Join us for PJ pop up, story and craft times throughout the town. You can find as at a Trader Joe's, Yankee Doodle or the local farmer's market just to name a few of our pop-up locations. Receive our PJ newsletter and learn more about when our pop-ups are happening.

### **Project Shalom**

**3911 Rosecrest Ave.**  
**Baltimore, MD 21215**  
**443-846-4981**

**projectshalom1@aol.com**  
**Rabbi Rachmiel Tobesman**

Project Shalom supplies educational resources and storytelling services. The Story Tour Blog of Project Shalom ([projectshalom2.org/StoryTour](http://projectshalom2.org/StoryTour)) contains over 250 short Jewish stories. The Chevra Ed Project ([chevraed.org](http://chevraed.org)) provides valuable resources for mourners, children and educators.

### **The REmida Project**

**5708 Park Heights Ave.**  
**Baltimore, MD 21209**  
**410-735-5016**

**cjebaltimore.org/remida**  
**Monica Gwon**  
**mgwon@cjebaltimore.org**

The REmida Project is a volunteer-run creative reuse center, offering teachers and parents a central source for repurposed materials that fosters learning and creativity. Host of teacher workshops, community orientations and educational trips, the REmida Project relies on donations of overruns, remnants, rejects and obsolete supplies of clean mechanical and electronic parts, unused plastics, textiles, wire, tubing, hardware and piping.

## **■ SOCIAL SERVICES & CHARITABLE GIVING**

### **Ahavas Yisrael Charity Fund**

**6400 Cross Country Blvd.**  
**Baltimore, MD 21215**  
**410-358-4464, 410-764-6020**  
**ahavasyisrael.org**  
**eli@ahavasyisrael.org**

### **The Associated's Philanthropic Planning and Services**

**101 W. Mount Royal Ave.**  
**Baltimore, MD 21201**  
**410-369-9231**  
**associated.giftlegacy.org**  
**Senior Vice President:**  
**Michael I. Friedman, JD**  
**mfriedman@associated.org**

The Associated's Philanthropic Planning and Services department provides support and advice for structuring one's giving for maximum impact. Individuals, families and organizations entrust PPS to manage 50 supporting foundations, more than 300 donor-advised funds and hundreds of endowments to change lives in Baltimore, in Israel and around the world.

### **Associated Women**

**101 W. Mount Royal Ave.**  
**Baltimore, MD 21201**  
**410-369-9289**  
**associated.org/women**  
**Vice President, Women's Philanthropy:**  
**Melinda Michel**  
**mmichel@associated.org**  
 Associated Women invites participants to

support the community — from hands-on volunteering and committee work to leadership positions. Associated Women share their time, intellect and financial resources to help local, national and international Jewish communities.

### **CERT-Community Emergency Response Team (a Homeland Security Initiative)**

**Baltimore, MD**  
**410-340-1000**  
**chesedfund@gmail.com**

CERT provides community members with information on what to expect and advice on how to prepare for major disasters (storms, hurricanes, power outages, etc.) CERT team members are trained in life-saving skills with emphasis on decision-making, disaster preparedness, rescuer safety and missing persons search. CERT acts as an extension of first-responder services, offering immediate help to victims until professional services arrive.

### **CHANA**

**Baltimore, MD**  
**410-234-0030**

**After hours, call the House of Ruth's 24/7 hotline at 410-889-RUTH (7884).**  
**chanabaltimore.org**  
**info@chanabaltimore.org**

CHANA offers a Jewish community response to the needs of persons who experience abuse and other forms of interpersonal trauma. In providing crisis intervention, education and consultation, CHANA advocates for community awareness, safety and healing. Services are available for domestic violence and elder abuse victims and sexual trauma survivors of all ages, genders, sexual orientations and religious affiliation. Prevention workshops, healing groups, specialized trauma treatment, as well as legal and advocacy interventions are available.

### **The Chesed Fund Limited & Project Ezra of Greater Baltimore, Inc.**

**Baltimore, MD**  
**410-358-5555**  
**chesedfund@gmail.com**

The Chesed Fund Limited and Project Ezra of Greater Baltimore Inc. focus on various free community safety and security programs and publications. Some examples of the over 40 programs are: the Yitty

Leibel helpline, an anonymous service which provides mental health aid; Notaries at Night; Community Shred Day; snow-bound assistance; and loaner GPS devices. We also produce and distribute an emergency information magnet; provide earplugs for use at weddings; free handicapped-accessible baseball tickets and parking; reflective safety belts; first aid and CPR classes; and community service awards, as well as providing low-cost bike helmets. Additionally, under our Keep Your Community Safe Initiative we have recently published *Keep Your Camp Safe, Stay Safe in Israel* (second edition, *Stay Safe Abroad, Pesach Program Safety & Security* and *Communal Candle Lighting Safety*). We have also provided free security assessments reviews for schools and camps within the U.S., England and Israel.

### **Crohn's & Colitis Foundation\***

**1201 S Sharp St.  
Baltimore, MD 21230  
443-276-0861  
crohnscolitisfoundation.org/chapters/  
md-southde**  
**Executive Director: Chrissy Thornton**  
**cthorton@crohnscolitisfoundation.org**  
The mission of the Crohn's & Colitis Foundation is to cure Crohn's disease and ulcerative colitis, and to improve the quality of life of children and adults affected by these diseases. We have events and programs locally through the year.

### **Friends of the Israel Defense Forces (FIDF)**

**PO Box 395  
Stevenson, MD 21153  
410-878-7225  
410-753-3088  
fidf.org**  
**Mid-Atlantic Regional Director: Ari Dallas**  
**ari.dallas@fidf.org**  
**Director, Baltimore Chapter:**  
**Henry M. Rosenbaum**  
**henry.rosenbaum@fidf.org**  
FIDF provides for the well-being, educational, spiritual and cultural needs of the men and women serving in the IDF and the families of fallen soldiers. It is the official nonprofit fundraiser of the IDF.

**Hadassah Greater Baltimore**  
**3723 Old Court Rd., Ste. 205  
Baltimore, MD 21208**

**410-484-9590  
baltimore.chapter@hadassah.org  
hadassah.org/baltimore**  
Hadassah connects women to empower them to effect change through advancing health and well-being, advocacy and support of Israel. Our members are healers, activists, fundraisers and visionaries. Join the Baltimore region, the women who do!

### **Hebrew Free Loan Association**

**5752 Park Heights Ave.  
Baltimore, MD 21215  
410-466-9200, ext. 216  
hebrewfreeloan.org  
hfla@jfs.org**  
For over 100 years, the Hebrew Free Loan Association has provided interest-free loans. Each loan we approve is another brick added to the building of our community. Whether you have a family emergency or a bar mitzvah to plan, doctors' bills or a home in need of repair, Hebrew Free Loan can help.

### **Jewish Caring Network**

**122 Slade Ave., Ste. 100-A  
Baltimore, MD 21208  
410-602-6075  
jewishcaringnetwork.org**  
**Director of Operations:**  
**Stacey Goldenberg**  
**sgoldenberg@jewishcaringnetwork.org**  
The network is a nonprofit, 501(c)(3) organization dedicated to providing a full range of support services to families facing life-threatening, lifelong and serious illnesses while preserving their privacy and dignity.

### **Jewish Community Services**

**5750 Park Heights Ave.  
Baltimore, MD 21215  
410-466-9200  
jcsbaltimore.org  
info@jcsbaltimore.org**  
JCS provides a range of services to meet the needs of young adults, including career and mental health services. Through iflknew.org, JCS offers information and resources about alcohol and other drugs, HIV/AIDS and risky behaviors and to encourage healthy life decisions.

### **Jewish National Fund**

**2 Reservoir Cir., Ste. 204  
Baltimore, MD 21208  
410-486-3317, ext. 842  
jnf.org**

### **Regional Representative:**

**Chuck Marcus**

JNF is your voice in Israel, and supports the land of Israel and its people by greening the desert, planting millions of trees, creating new communities in the Negev, building thousands of parks, bolstering Israel's water supply and educating both young and old about the importance of Zionism and Israel.

### **Jewish Volunteer Connection**

**5708 Park Heights Ave.  
Baltimore, MD 21215  
410-843-7490  
jvcbaltimore.org**  
**Executive Director: Ashley Pressman**  
**apressman@associated.org**  
Jewish Volunteer Connection is your portal to engage and connect with our diverse community, lending a hand to those who need it most and fulfilling the mitzvah of tikkun olam. Volunteer for a day, volunteer every month, volunteer by yourself, volunteer with a group ... if you have the desire to make a difference, we will find a place for you!

### **Seasons Kosher Supermarket\***

**1630 Reisterstown Rd.  
Baltimore, MD 21215  
310-498-5641  
seasonskosher.com**  
**Zachary Richards**  
**zach@seasonskosher.com**  
Seasons is a kosher supermarket that embraces every customer, employee and vendor as part of the family. A place where the small things count and everyone is warmly welcomed. A place we call Seasons — the closest thing to home.

## **■ SPECIAL NEEDS**

### **The Arc Baltimore\***

**7215 York Rd.  
Baltimore, MD 21212-1528  
443-279-3299  
thearcbaltimore.org**  
**Christopher Knoerlein**  
**cknoerlein@thearcbaltimore.org**  
Dedicated to providing advocacy and high quality, life-changing supports since 1949 in Baltimore County and City, The Arc Baltimore supports more than 6,000 adults and children with intellectual and developmental disabilities and their families.



**Baltimore Jewish Abilities Alliance**  
**5700 Park Heights Ave.**  
**Baltimore, MD 21215**  
**410-559-3613**

[jewishabilities.org](http://jewishabilities.org)

**Coordinator: Sara Rubinstein**  
**[srubinstein@jcc.org](mailto:srubinstein@jcc.org)**

BJAA promotes an inclusive, spirited environment that celebrates the diversity in our community and the uniqueness of every member. It offers an array of support services in partnership with the agencies of The Associated: Jewish Community Federation of Baltimore. Housed at the Jewish Community Center, the BJAA connects individuals with disabilities and their families to resources, services, support groups, workshops, clinics and recreational programs within their community. In addition to information and a community calendar, there is also a resource directory; a comprehensive and easy-to-navigate tool that provides quick access to local services with the ability to filter by age and service type.

### **B'More Inclusive Jewish Disability Awareness Experiences**

**Macks Center for Jewish Education**  
**5708 Park Heights Ave.**  
**Baltimore, MD 21215**  
**410-735-5023**

[cjebaltimore.org/special-needs](http://cjebaltimore.org/special-needs)

**Yael Zelinger**

[yzelinger@cjebaltimore.org](mailto:yzelinger@cjebaltimore.org)

CJE provides support and advocacy to Jewish institutions: schools, synagogues and agencies to increase awareness, sensitivity and inclusion of individuals with disabilities. Teachers and schools can use our "Disability Awareness Guide For Teachers" to help incorporate these Jewish values into existing lessons with sensitivity and ease. Contact us to brainstorm with your staff and/or your students in order to foster a culture of inclusion.

**Center for Jewish Education's Jill Fox Memorial Fund**  
**Macks Center for Jewish Education**  
**5708 Park Heights Ave.**  
**Baltimore, MD 21215**  
**410-735-5022**

**Rachel Turniansky**  
**[rturniansky@cjebaltimore.org](mailto:rturniansky@cjebaltimore.org)**

The Jill Fox Memorial Fund, Inc. is partnering with the Macks Center for Jewish Edu-

cation to provide grants to individuals with unmet medical and healthcare needs that are not paid for by other sources (e.g. medical insurance, government agencies, health associations, community organizations, public or personal resources). The CJE's Jill Fox Memorial Fund will award grants to address these medical and healthcare costs related to the areas of autism, childhood obesity or childhood mental illness. Grants will be based on financial need. Each grant request is reviewed on a case-by-case basis. Eligibility and the amount of the grant depend upon many factors. Individuals interested in accessing funding should contact Rachel Turniansky.

### **Community College of Baltimore County (CCBC) Single Step\***

**800 S. Rolling Rd.**  
**Baltimore, MD 21228**  
**443-840-3262**

[ccbcmd.edu/ceed](http://ccbcmd.edu/ceed)

**Director: Melanie Hood-Wilson**  
**[case@ccbcmd.edu](mailto:case@ccbcmd.edu)**

Single Step at CCBC has been changing lives by providing classes and career options for adults with disabilities. Single Step provides students with academic, pre-vocational, social and independent living skills necessary for success in college study.

### **Dr. Desmond Kaplan, Board Certified Psychiatrist\***

**1314 Bedford Ave., Ste. 214**  
**Pikesville, MD 21208**  
**443-940-0023**

[dmkpsychiatrist@gmail.com](mailto:dmkpsychiatrist@gmail.com)

Dr. Desmond Kaplan specializes in child, adolescent and adult psychiatry. He is a nationally recognized expert in autism and developmental disabilities and a part-time faculty member at Johns Hopkins and the University of Maryland. Private pay practice.

### **Gesher LaTorah**

**Macks Center for Jewish Education**  
**5708 Park Heights Ave.**  
**Baltimore, MD 21215**  
**410-735-5012**

[cjebaltimore.org/gesherlatorah](http://cjebaltimore.org/gesherlatorah)

**Rachel Turniansky**

[rturniansky@cjebaltimore.org](mailto:rturniansky@cjebaltimore.org)

Gesher LaTorah is a community based religious school for students with significant disabilities. Meeting every Sunday,

students age 5 to 21 learn about Jewish concepts such as: community, Torah, Hebrew, prayer, customs and holidays. Students will enjoy enriching programs rooted in Jewish values. Personalized bar/bat mitzvah consultation is available to help families create a meaningful lifecycle event that meets individual needs.

### **Jewish Advocates for Deaf Education (JADE)**

**5708 Park Heights Ave.**  
**Baltimore, MD 21215**  
**410-735-5023**

[cjebaltimore.org/jewish-advocates-deaf-education](http://cjebaltimore.org/jewish-advocates-deaf-education)

**Yael Zelinger**

[yzelinger@cjebaltimore.org](mailto:yzelinger@cjebaltimore.org)

JADE provides advocacy, events and education to engage Jewish people who are deaf or hard of hearing in Jewish life. The CJE Interpreter Fund helps subsidize the cost of interpreters at community and school events. Workshops on deafness, how to communicate with people who are deaf or hard of hearing and general disability awareness are offered to Jewish organizations and schools at no cost. In partnership with Towson University and NCSY Our Way, Deafblind Jews from around the country and Israel attend a Deafblind Shabbaton every two years in Baltimore.

### **Karma Dogs**

**Macks Center for Jewish Education**  
**5708 Park Heights Ave.**  
**Baltimore, MD 21215**  
**410-735-5022**

[cjebaltimore.org/karma-dogs](http://cjebaltimore.org/karma-dogs)

**Rachel Turniansky**

[rturniansky@cjebaltimore.org](mailto:rturniansky@cjebaltimore.org)

Shy or reluctant readers can read with Karma Dogs from H.E.A.R.T.S. Help Encourage All Readers to Succeed. These dogs are friendly, non-judgmental and good listeners. For 5-12 year olds. Adult supervision is required. Join us on the First Tuesday of each month.

### **Little Leaves Behavioral Services\***

**9545 Georgia Ave.**  
**Silver Spring, MD 20910**  
**202-420-8359**

[littleleaves.org](http://littleleaves.org)

**President: Marina Major**  
**[info@littleleaves.org](mailto:info@littleleaves.org)**

Autism is treatable. Early intervention is critical. Little Leaves Behavioral Services: serving families in the Baltimore/D.C. metro area.

### Maryland Special Needs Advocacy Program

5708 Park Heights Ave.

Baltimore, MD 21215

410-735-5012

[cjebaltimore.org](http://cjebaltimore.org)

Martha Goodman

[midsnap@cjebaltimore.org](mailto:midsnap@cjebaltimore.org)

A program of Macks Center for Jewish Education, MDSNAP provides free educational advocacy services for Jewish children with special needs, from birth to age 21. MDSNAP helps more than 200 families to navigate the special education system each year. MDSNAP works with parents to prepare for IFSP and IEP meetings and will accompany them to these meetings.

### Menucha

2934 Bartol Ave.

Baltimore, MD 21209

410-764-2955

[menuchainc.org](http://menuchainc.org)

[menuchainc@gmail.com](mailto:menuchainc@gmail.com)

Esther Ward

Menucha provides supports for children with moderate to severe developmental disabilities in the Orthodox Jewish Community.

### SHEMESH

5700 Park Heights Ave.

Baltimore, MD 21215

410-843-7524

[shemeshbaltimore.org](http://shemeshbaltimore.org)

Executive Director: Aviva Weisbord

[aweisbord@shemeshbaltimore.org](mailto:aweisbord@shemeshbaltimore.org)

SHEMESH serves as a community-wide program in Baltimore providing the educational support necessary for Jewish children with learning differences to reach their full intellectual, academic, emotional and social potential in a Jewish setting. Services are offered in each school in accordance with the school's educational and religious policies.

Yachad/National Jewish Council for Disabilities, Baltimore Chapter

443-695-5505

Baltimore Yachad Coordinators:

Mira and Yehuda Labovitz

Assistant Coordinator: Sima Greenblatt

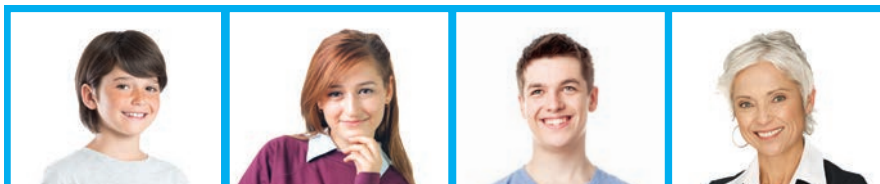

**Desmond M. Kaplan, MD**  
Board Certified Psychiatrist

Specializing in Child,  
Adolescent and Adult  
Psychiatry

**Pikesville Office Now Open**  
Accepting New Patients

Dr. Kaplan is a nationally recognized expert  
in Autism and developmental disabilities

Call **443-940-0023** to schedule your appointment

Johns Hopkins part-time faculty  
Private pay practice

## ADULT JEWISH EDUCATION

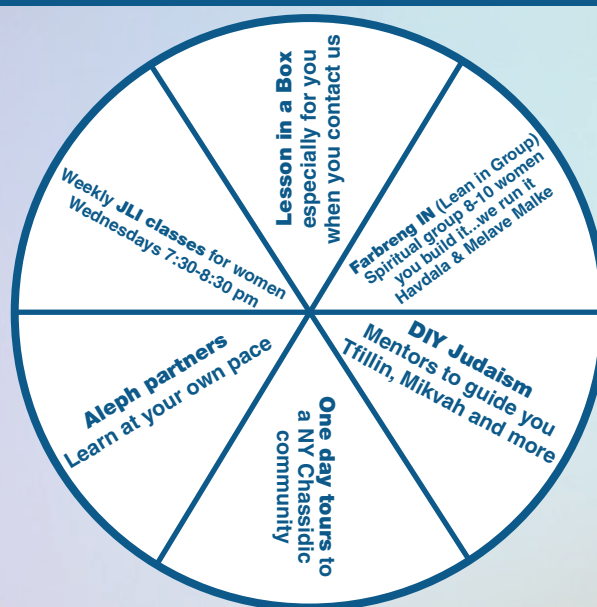

CONTACT US TO ENROLL IN THESE PROGRAMS AND MORE

**Aleph Learning Institute**  
6701 Old Pimlico Rd, Balto. 21209

[alephjli@gmail.com](mailto:alephjli@gmail.com)

[www.alephlearninginstitute.org](http://www.alephlearninginstitute.org)



ALEPH  
LEARNING  
INSTITUTE

Mrs. Rochelle Kaplan, Director

**Assistant: Miriam Rosenberg**  
**yachad.org/baltimore**  
**baltimoreyachad@ou.org**

Yachad holds weekly inclusive programming for individuals with disabilities. Baltimore Yachad has three divisions: JIT or Juniors in training, ages 3-9; Juniors ages 10-15, and Seniors ages 16-35+. Yachad welcomes all abilities and all affiliations. Volunteer opportunities available.

## ■ YOUNG ADULTS

### **The Associated: Doing Good is Good for Business**

**101 W. Mount Royal Ave.**  
**Baltimore, MD 21201**

**410-369-9259**

**associated.org/professionals**

**Assistant Vice-President, Campaign:**  
**Jennifer Noparstak**

**jnoparstak@associated.org**

Professionals advance their networks and leadership skills through philanthropic, educational and networking events and programs. Specific opportunities available for women, lawyers and professionals in financial services, real estate and technology. Corporate sponsorship opportunities are also available.

### **Baltimore Hebrew Congregation's Chai Life**

**7401 Park Heights Ave.**

**Baltimore, MD 21208**

**410-764-1587, ext. 248**

**baltimorehebrew.org**

**Assistant Director of Education:**

**Lauren Offerman**

**loffermann@baltimorehebrew.org**

Chai Life is BHC's dynamic and active 20s and 30s community. Chai Life presents opportunities for social, religious, social action and cultural connections. Events include seasons of kickball and trivia, Shabbat dinners, restaurant nights and much more.

### **Community College of Baltimore County (CCBC) Single Step\***

**800 S. Rolling Rd.**

**Baltimore, MD 21228**

**443-840-3262**

**ccbcmd.edu/ceed**

**Director: Melanie Hood-Wilson**

**case@ccbcmd.edu**

### **Charm City Tribe**

**410-559-3618**

**jcc.org/charmcitytribe**

Charm City Tribe (CCT) is a dynamic, growing group of 20- and 30- year-old adults exploring Judaism in the diverse backdrop of Baltimore City. We are composed of young adults with all Jewish affiliations, including interfaith couples, Jews of color, LGBTQ folks, and beyond to embrace Jewish culture and tradition in meaningful and imaginative ways. By fostering relationships individually and building community collectively, we create opportunities to come together according to the rhythm of the Jewish holiday calendar.

### **Friends of the Israel Defense Forces (FIDF)**

**Young Leadership Division**

**P.O. Box 395**

**Stevenson, MD 21153**

**410-753-3090**

**fidf.org**

**Contact: Rona Kassem**

**rona.kassem@fidf.org**

FIDF provides for the well-being, educational, spiritual and cultural needs of the men and women serving in the IDF and the families of fallen soldiers. It is the official nonprofit fundraiser of the IDF.

### **IMPACT**

**410-369-9296**

**associated.org/20s30s**

**Director: Penny Pazornick**

**ppazornick@associated.org**

IMPACT, the young adult division of The Associated: Jewish Community Federation of Baltimore, seeks to inspire young adults (ages 22 to 39) through fundraising, volunteerism and leadership development opportunities.

### **Jewish Community Services**

**5750 Park Heights Ave.**

**Baltimore, MD 21215**

**410-466-9200**

**jcsbaltimore.org**

**info@jcsbaltimore.org**

JCS provides a range of services to meet the needs of young adults, including career and mental health services. Iflknew.org is a health initiative for young adults that uses a multi-media approach, including social media and in person programs to address the contemporary issues that impact the well-

being, self-image, careers and relationships of people in their 20s and 30s. Through iflknew.org, JCS offers information and resources about alcohol and other drugs, HIV/AIDS use and risky behaviors and helps to encourage healthy life decisions.

### **Jewish Volunteer Connection**

**5708 Park Heights Ave.**

**Baltimore, MD 21215**

**410-843-7490**

**jvcbaltimore.org**

**Executive Director: Ashley Pressman**

**apressman@associated.org**

Jewish Volunteer Connection is your portal to engage and connect with our diverse community, lending a hand to those who need it most and fulfilling the mitzvah of tikkun olam. Volunteer for a day; volunteer every month; volunteer by yourself; volunteer with a group ... if you have the desire to make a difference, we will find a place for you!

### **Moishe House**

**moishehouse.org**

**moishehousebaltimore@gmail.com**

Moishe House Baltimore, in the heart of Federal Hill, offers young adults ages 21 to 35 an opportunity to socialize and hang out at events that include barbecues, Shabbat dinners, movie nights and more. Feel free to stop by the house anytime. Find us on Facebook at facebook.com/MoisheHouseBaltimore.

### **oxyGEN, Jewish Federation of Howard County**

**10630 Little Patuxent Pkwy., Ste. 400**

**Columbia, MD 21044**

**410-730-4976**

**jewishhowardcounty.org/young-adults**

**Associate Director: Meghann Schwartz**

**mschwartz@jewishhowardcounty.org**

oxyGEN, the Federation's young adult division, is for Jewish adults ages 22-45, to connect with each other, the Howard County Jewish community, and the Federation through volunteer, networking, social, education and philanthropic activities.

### **UMBC Hillel**

**The Interfaith Center**

**c/o Office of Student Life**

**1000 Hilltop Cir.**

**Baltimore, MD 21250**

**410-455-1329**



umbchillel.org

Executive Director: Jeremy Fierstien  
hillel@umbc.edu

UMBC Hillel enriches UMBC's diverse community with Jewish and universal commitments to learning, meaning and justice by connecting Jewish students and their friends to people, experiences and ideas that both challenge and support their growth.

Women's Institute of Torah  
Seminary/MAALOT Baltimore

6602 Park Heights Ave.

Baltimore, MD 21215

410-358-3144

maalotbaltimore.org

Director of Development:

Mrs. Ethel Fischer

efischer@maalotbaltimore.org

A seminary and college providing Orthodox Jewish women with an in-depth, values-centered academic experience. Graduates enter professions in numerous fields. A degree-granting institution approved by the Maryland Higher Education Commission and nationally accredited by the Association of Institution Studies.

## WHAT DOES THE FUTURE HOLD FOR *Israel?*

When it's 6 p.m. in  
Baltimore, it's already  
tomorrow in Jerusalem.

Keep up 24/7

@jewishtimes.com.



**CROHN'S & COLITIS  
FOUNDATION**  
Maryland/Southern Delaware Chapter

For support or information please contact:

[www.crohnscolitisfoundation.org/  
chapters/md-southde/](http://www.crohnscolitisfoundation.org/chapters/md-southde/)

[cthorton@crohnscolitisfoundation.org](mailto:cthorton@crohnscolitisfoundation.org)

**443.276.0861**

No matter who you are,  
we can help.



The American Cancer Society is the nationwide community-based voluntary health organization dedicated to eliminating cancer as a major health problem by preventing cancer, saving lives and diminishing suffering from cancer through research, education, advocacy, and service. It is one of the oldest and largest voluntary health agencies in the United States, with over two million Americans united to conquer cancer through balanced programs of research, education, patient service, advocacy, and rehabilitation.

**1-800-227-2845**

You want to do more than just talk about today's problems.

**DO.**

Empower women advocates.  
Build bridges to peace.  
Transform lives with medical breakthroughs.  
Make Zionism relevant.

**HADASSAH** the power of women who **DO.**

Hadassah Greater Baltimore  
410-484-9590  
[baltimore.chapter@hadassah.org](mailto:baltimore.chapter@hadassah.org)

HADASSAH THE WOMEN'S ZIONIST ORGANIZATION OF AMERICA, INC.  
[hadassah.org/DO](http://hadassah.org/DO)

©2017 Hadassah, The Women's Zionist Organization of America, Inc. Hadassah, the H logo, and Hadassah the Power of Women Who Do are registered trademarks of Hadassah, The Women's Zionist Organization of America, Inc.

# AGE IS JUST A NUMBER

Be Fit • Be Creative • Be Connected  
**BE A MEMBER**

State-of-the-Art Fitness Center

Express Circuit Training, Boxing  
and Gentle Yoga Classes

New Personal Training Studio

Art Classes

Bagel Boys

Women's Club

Volunteer  
Opportunities

Support Groups

  
**MYERBERG**  
EDWARD A. MYERBERG CENTER  
*A Program of CHAI*

3101 Fallstaff Road  
410-358-6856 | Myerberg.org

 **CHAI**  
Comprehensive Housing Assistance, Inc.  
STRONG COMMUNITIES FOR LIFE

 **The Associated**  
AN AGENCY OF  
*Inspiring Jewish Community*



# SENIORS



- 55+ COMMUNITIES
- ASSISTED LIVING
- HOSPICE
- INDEPENDENT LIVING
- SENIOR CENTERS/PROGRAMS
- SENIOR SERVICES
- SKILLED NURSING/REHAB

## ■ 55+ COMMUNITIES

### Gilchrist Services\*

11311 McCormick Rd., Ste. 350  
Hunt Valley, MD 17349  
443-849-8214  
gilchristservices.org  
Senior Director of Development,  
Marketing & Community Services:  
Lori Mulligan

lmulligan@gilchristhospice.org  
Gilchrist Services is an outgrowth of  
Gilchrist Hospice Care and serves a wider  
population of adults with chronic, serious  
and terminal illnesses. Gilchrist provides  
education, guidance and care earlier in  
their disease and through the end of life.

### Long & Foster Realtors\*

10801 Tony Dr.  
Lutherville, MD 21093  
410-258-0277  
GGhomes4Sale.com  
Realtor: Gili Gueter  
GGhomes@yahoo.com  
Get Gili ... Get it Done! Buy or sell  
your home — I can help! Life member of  
Real Estate Million Dollar Association,  
providing honest and personal service with  
over 20 years of experience. Gili is fluent in  
English, Hebrew, German and French.

## ■ ASSISTED LIVING

### Atrium Village Independent & Assisted Living — Alzheimer's & Memory Care\*

4730 Atrium Ct.  
Owings Mills, MD 21117  
410-928-4638  
SeniorLifestyle.com  
David Meacham  
dsmeacham@seniorlifestyle.com  
Atrium Village offers a variety of lifestyle  
options to meet your needs, whether it's  
independent living, assisted living or mem-  
ory care. Come unretire at Atrium Village.

### Charles E. Smith Life Communities 301-770-8448

smithlifecommunities.org  
President/CEO: Bruce J. Lederman  
info@ceslc.org  
Six living options on a campus in the heart  
of Rockville. For independent living,  
consider Revitz House and Ring House;  
for assisted living, Landow House;  
for memory-care assisted living, Cohen-  
Rosen House. Choices in apartment size,  
options for levels of care, opportunity to  
engage additional private-duty assistance.  
Services include transportation, kosher  
meals, leisure programming, housekeeping,  
spiritual services and more.

### Gilchrist Services\*

11311 McCormick Rd., Ste. 350  
Hunt Valley, MD 17349  
443-849-8214  
gilchristservices.org  
Senior Director of Development,  
Marketing & Community Services:  
Lori Mulligan

lmulligan@gilchristhospice.org  
Gilchrist Services is an outgrowth of  
Gilchrist Hospice Care and serves a wider  
population of adults with chronic, serious  
and terminal illnesses. Gilchrist provides  
education, guidance and care earlier in  
their disease and through the end of life.

### The Harry & Jeanette Weinberg Park Assisted Living

5833 Park Heights Ave.  
Baltimore, MD 21215  
410-664-0100 office, 443-250-2946 cell  
410-664-0667 fax  
Administrator: Rebecca Anderson  
weinbergpark@comcast.net

At Weinberg Park, our caring experienced  
personnel are more like friends and family.  
We provide a small and intimate community  
that includes nursing assistance, medication  
management, 24-hour emergency response,  
laundry and housekeeping. We offer strictly  
kosher cuisine. Each apartment is equipped  
with a small kitchen and refrigerator. Live the  
life you've been waiting for at Weinberg Se-  
nior Living! We offer independent, affordable  
housing and assisted living for 62+ seniors and  
under 62 with disabilities. We are located in  
Park Heights, Pikesville and Owings Mills.  
Live with us and enjoy every day of your life!



**Mercy Ridge Retirement Community\***

2525 Pot Spring Rd.  
Timonium, MD 21093  
410-561-0200  
mercyridge.com

**Director of Marketing: Patty Yingling**  
pyingling@mercyridge.com

Mercy Ridge is a continuing care retirement community featuring beautiful private apartments, first-class services and amenities, and the peace of mind of on-site assisted living or memory care if needed.

**Pickersgill Retirement Community\***

615 Chestnut Ave.  
Towson, MD 21204  
410-842-0421  
pickersgillretirement.org

**Jim Strom**

jstrom@pickersgillretirement.org

Pickersgill is a nonprofit rental retirement community that offers seniors a comfortable retirement lifestyle with a variety of independent living, assisted living and skilled nursing care accommodations on a beautiful 16 acre campus in West Towson.

**Tudor Heights Assisted Living/Memory Care\***

7218 Park Heights Ave.  
Baltimore, MD 21208  
410-318-8000  
seniorlifestyle.com

**Director of Sales & Marketing:**  
**Sherri Zaslow**

szaslow@seniorlifestyle.com

Tudor Heights has a gracious environment with Star K meat dining services and Star K dairy dining services, an on-site synagogue, upbeat programming, experienced staff, local managers and continuous community involvement.

**■ HOSPICE****Gilchrist Services\***

11311 McCormick Rd., Ste. 350  
Hunt Valley, MD 17349  
443-849-8214

gilchristservices.org

**Senior Director of Development, Marketing & Community Services:**  
**Lori Mulligan**

lmulligan@gilchristhospice.org

Gilchrist Services is an outgrowth of Gilchrist Hospice Care and serves a wider population of adults with chronic, serious and terminal illnesses. Gilchrist provides education, guidance and care earlier in their disease and through the end of life.

**■ INDEPENDENT LIVING****CHAI Weinberg Senior Living\***

410-753-3959  
weinbergseniorliving.com  
**Donte Spriggs**

Weinberg Senior Living provides quality, affordable apartments for seniors (62+) in Park Heights, Pikesville and Owings Mills. The communities were developed by CHAI, a local nonprofit organization, with the support of the Weinberg Foundation and other partners. Our goal is to provide affordable housing with the amenities you deserve and the support you need, including convenient services and engaging activities. Enjoy the best years of your life in one of our communities designed just for you! CHAI also offers a smaller number of apartments for residents under 62 with disabilities, and an assisted living facility for long-term or respite care. We look forward to your call!

**Charles E. Smith Life Communities**

301-770-8448

smithlifecommunities.org

**President/CEO: Bruce J. Lederman**  
info@ceslc.org

Six living options on a campus in the heart of Rockville. For independent living, consider Revitz House and Ring House; for assisted living, Landow House; for memory-care assisted living, Cohen-Rosen House. Choices in apartment size, options for levels of care, opportunity to engage additional private-duty assistance. Services include transportation, kosher meals, leisure programming, housekeeping, spiritual services and more.

**Gilchrist Services\***

11311 McCormick Rd., Ste. 350  
Hunt Valley, MD 17349  
443-849-8214

gilchristservices.org

**Senior Director of Development, Marketing & Community Services:**  
**Lori Mulligan**

lmulligan@gilchristhospice.org

Gilchrist Services is an outgrowth of Gilchrist Hospice Care and serves a wider population of adults with chronic, serious and terminal illnesses. Gilchrist provides education, guidance and care earlier in their disease and through the end of life.

**Mercy Ridge Retirement Community\***

2525 Pot Spring Rd.  
Timonium, MD 21093  
410-561-0200  
mercyridge.com

**Director of Marketing: Patty Yingling**  
pyingling@mercyridge.com

Mercy Ridge is a continuing care retirement community featuring beautiful private apartments, first-class services and amenities, and the peace of mind of on-site assisted living or memory care if needed.

**Northwest Neighbors Connecting (NNC)**

5809 Park Heights Ave.  
Baltimore, MD 21215  
410-662-6620

nncbaltimore@gmail.com

A community "village" program dedicated to helping seniors age comfortably in their homes through a neighbor-helping-neighbor mutual support system. NNC provides rides to appointments, computer assistance and general household help. Members are expected to give, as well as receive, volunteer services. The program also offers opportunities to join a committee and attend social events.

MORE TO  
*celebrate*

AT

## ATRIUM VILLAGE

*a Senior Lifestyle community*



CALL TODAY TO LEARN  
MORE AND SCHEDULE A  
PRIVATE LUNCH & TOUR!

**410-928-4638**

## ATRIUM VILLAGE

*a Senior Lifestyle community*

INDEPENDENT LIVING  
ASSISTED LIVING | MEMORY CARE  
4730 ATRIUM COURT | OWINGS MILLS, MD 21117  
[WWW.SENIORLIFESTYLE.COM](http://WWW.SENIORLIFESTYLE.COM)

SENIOR LIFESTYLE  
FAMILY-OWNED COMMUNITIES



Pet  
Friendly

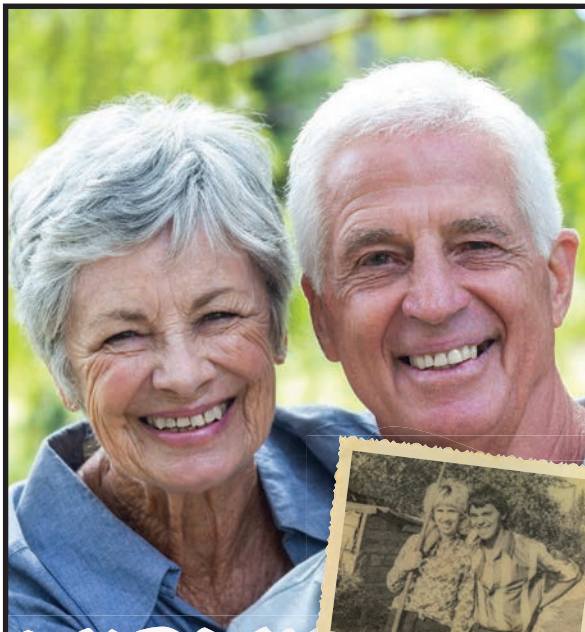

## Some things never change.

*You've made big plans your entire life. Why stop now? With Mercy Ridge, you stay in control — choosing how and where to live, no matter what your future health needs may be. You can plan to continue enjoying every day of your life with good friends, fun times and the comfort and convenience of maintenance-free living in the area's leading choice for retirement living.*

Enjoy the unparalleled retirement lifestyle at Mercy Ridge.  
Call (410) 561-0200 to schedule a visit.

**Mercy Ridge**  
An Unparalleled Retirement Community

2525 Pot Spring Rd. | Timonium, MD 21093  
[MercyRidge.com](http://MercyRidge.com)



Mercy Ridge is committed to providing equal housing opportunities for all races, religions, ethnic groups and disabilities. The "LEED" Certification Mark is a registered trademark owned by the U.S. Green Building Council® and is used with permission. A joint venture of Mercy Health Services and The Roman Catholic Archdiocese of Baltimore.

## ■ SENIOR CENTERS/ PROGRAMS

### Community College of Baltimore County (CCBC)\*

800 S. Rolling Rd.  
Baltimore, MD 21228  
443-840-3262  
ccbcmd.edu/ceed

**Director: Melanie Hood-Wilson**  
case@ccbcmd.edu

Single Step at CCBC has been changing lives by providing classes and career options for adults with disabilities. Single Step provides students with academic, pre-vocational, social and independent living skills necessary for success in college study.

### Edward A. Myerberg Center

3101 Fallstaff Rd.  
Baltimore, MD 21209  
410-358-6856  
myerberg.org

Located in northwest Baltimore, the Edward A. Myerberg Center provides over 150 enriching programs each year for adults ages 55 plus, including classes in the arts, humanities and fitness. The Harry & Jeanette Weinberg Foundation Fitness Center is the premier fitness center serving adults. All of our trainers are senior fitness specialists. The center's Eating Together program is the largest in Baltimore city and serves 7,000 meals each year to seniors.

### Gilchrist Services\*

11311 McCormick Rd., Ste. 350  
Hunt Valley, MD 17349  
443-849-8214  
gilchristservices.org  
**Senior Director of Development,  
Marketing & Community Services:**  
Lori Mulligan  
lmulligan@gilchristhospice.org

Gilchrist Services is an outgrowth of Gilchrist Hospice Care and serves a wider population of adults with chronic, serious and terminal illnesses. Gilchrist provides education, guidance and care earlier in their disease and through the end of life.

**Jewish Federation of Howard County**  
10630 Little Patuxent Pkwy., Ste. 400  
Columbia, MD 21044  
410-730-4976

jewishhowardcounty.org

**Adult Life Director: Sophie Novinsky**  
snovinsky@JewishHowardCounty.org  
Programming for our active 55+ community provides meaningful opportunities and pathways to connect with others in the community. Programs range from cultural and informative to intellectual in nature.

### Jewish Volunteer Connection — Adults

5708 Park Heights Ave.  
Baltimore, MD 21215  
410-843-7490  
jvcbaltimore.org

**Executive Director: Ashley Pressman**  
apressman@associated.org  
Jewish Volunteer Connection is your portal to engage and connect with our diverse community, lending a hand to those who need it most and fulfilling the mitzvah of tikkun olam. Volunteer for a day; volunteer every month; volunteer by yourself; volunteer with a group ... if you have the desire to make a difference, we will find a place for you!

### Levindale Adult Day Services

2434 West Belvedere Ave.  
Baltimore, MD 21215  
410-601-2360  
lifebridgehealth.org  
**Director of Adult Day Services:**  
Michelle Mills  
mmills@lifebridgehealth.org

Levindale provides nursing/recreation services, daily transportation and medical help.

**Levindale Hebrew Geriatric  
Center and Hospital**  
2434 W. Belvedere Ave.  
Baltimore, MD 21215  
410-601-2400

lifebridgehealth.org/levindale

Levindale Hebrew Geriatric Center and Hospital is dedicated to providing superior health and quality of life programs with an unmatched continuum of care for the elderly, frail and ill in a warm, caring environment.

### Northwest Neighbors Connecting (NNC)

5809 Park Heights Ave.  
Baltimore, MD 21215  
410-662-6620  
nncbaltimore@gmail.com

A community "village" program dedicated to helping seniors age comfortably in their homes through a neighbor-helping-neighbor mutual support system. NNC provides rides to appointments, computer assistance and general household help. Members are expected to give, as well as receive, volunteer services. The program also offers opportunities to join a committee and attend social events.

### Senior Jewish Learning (SJL)

3702 Fords Ln.  
Baltimore, MD 21215  
etzchaimusa.org

SJL is dedicated to reaching out to Jewish senior citizens in the greater Baltimore area, to engage in Jewish learning and activities.

### Supportive Community Network

5809 Park Heights Ave.  
Baltimore, MD 21215  
410-500-5300  
chaibaltimore.org

The Supportive Community Network (SCN) is a support system for communities that want to build a village model to help seniors age in place. We assist communities to develop the skills, systems, services and resources needed to become a self-sustaining "village," where people come together to provide volunteer services and supports for each other.



I didn't want sympathy. I just wanted some help.

*That's when I called Gilchrist.*



There are no instructions on when to call hospice. But for the families who do, most wish they'd done it sooner.



**Gilchrist Services' Jewish Hospice Program is about making the most of the time that remains—providing comfort and dignity for the patient and a support system for the family while enveloping them in the warmth of their Jewish heritage.**



To speak with someone today, call **443.849.8200** or visit our website, **[www.gilchristservices.org](http://www.gilchristservices.org)**.





## Fulfilling Jewish values by providing innovative and compassionate services to older adults and their families.

Discover six senior living options conveniently located on our 38-acre campus in Rockville, less than an hour from Baltimore.

Services include: post-acute care, long-term care, independent and assisted living, in-home care and more.

To tour, call **301.770.8448**

[www.smithlifecommunities.org](http://www.smithlifecommunities.org)



Charles E. Smith Life Communities

## ■ SENIOR SERVICES

### CHAI: Comprehensive Housing Assistance, Inc. – Senior Home Repair & Benefits

5809 Park Heights Ave.

Baltimore, MD 21215

410-500-5300

[chaibaltimore.org](http://chaibaltimore.org)

Ed Shaffer, Rona Gross

[eshaffer@chaibaltimore.org](mailto:eshaffer@chaibaltimore.org)

[rgross@chaibaltimore.org](mailto:rgross@chaibaltimore.org)

The CHAI Senior Home Repair Program provides necessary repairs and and accessibility modifications for eligible low-income homeowners 62 and older and adults with disabilities. Homeowners may qualify for a variety of repairs to maintain the safety of the home. CHAI's Senior Benefits Program provides home safety assessments and housing-related referrals, advocacy, application completion, assistive devices, education for vulnerable seniors and individuals with disabilities. The program aims to address these needs in order to enable clients to remain in their homes safely and independently.

### Errands Plus\*

3301 Black Steer Dr.

Finksburg, MD 21048

410-921-6996

[errandsplusmd.com](http://errandsplusmd.com)

[info@errandsplusMD.com](mailto:info@errandsplusMD.com)

We do it for you! Transportation to doctor's office, groceries, airports, snow removal, CPA-prepared tax services, junk removal, eBay/Craigslist services, pet sitting, Senior citizen discounts, package rates and referral rewards.

### Gilchrist Services\*

11311 McCormick Rd., Ste. 350

Hunt Valley, MD 17349

443-849-8214

[gilchristservices.org](http://gilchristservices.org)

Senior Director of Development,  
Marketing & Community Services:  
Lori Mulligan

[lmulligan@gilchristhospice.org](mailto:lmulligan@gilchristhospice.org)

Gilchrist Services is an outgrowth of Gilchrist Hospice Care and serves a wider population of adults with chronic, serious and terminal illnesses. Gilchrist provides education, guidance and care earlier in their disease and through the end of life.

## Here, assisted living is *living*, with the right amount of personal *assistance...*

...at a great value.

### A place of independence

*Pickersgill* assisted living residents are rarely in their rooms, preferring to be out and about, participating in a community activity or event or dining with friends.

### A place of beauty

Living at *Pickersgill*, tucked into a lovely West Towson neighborhood — you or your loved one will enjoy a warm welcome and daily activities, plus walking paths, beautifully landscaped grounds, lovely gardens and more.

### A place of caring

Assisted living residents enjoy three chef-prepared meals per day, housekeeping and laundry services, medication administration, help with daily tasks and more — always by request, and all included in a reasonable monthly fee. Each residence includes a private bath.

Call **888-302-9590** today  
for more information or to  
schedule your personal tour.

615 Chestnut Avenue • Towson, MD 21204 • [www.PickersgillRetirement.org](http://www.PickersgillRetirement.org)



**HomeCentris Personal Care\***

10 Crossroads Dr. Ste. 110  
Owings Mills, MD 21117  
410-486-5330

HomeCentris.com

Executive Director: Jason Hafer  
Jason.hafer@homecentris.com

Providing a broad service of support for clients in their homes. Customized care plans can include services such as bathing, dressing, and mobility assistance along with services such meal preparation, errands, and transportation.

**J&S Property Services LLC\***

6404 Crestwood Rd.  
Baltimore, MD 21239  
410-336-8566

jandsproperty.com

Co-owner: Dawn Converse  
dpconverse@gmail.com

J&S Property Services assists seniors with decluttering, downsizing and moving to a smaller home. We also help families who need help cleaning out the home of a loved one who has relocated or passed away.

**Jewish Community Services**

5750 Park Heights Ave.  
Baltimore, MD 21215  
410-466-9200

jcsbaltimore.org

info@jcsbaltimore.org

JCS offers older adults, their families and caregivers resources and services that support healthy living, promote safety and improve quality of life. Services include family consultation, care management, assessments, personalized planning, advocacy, counseling, service coordination and resources.

**Keswick\***

700 W. 40th St.  
Baltimore, MD 21211  
410-662-4346

ChooseKeswick.org

Maria Darby

darbym@ChooseKeswick.org

Keswick provides healthcare solutions to enhance the quality of life for older adults and their families on campus and in the community.

**The Lisa Vogel Agency\***

10401 Stevenson Rd.  
Stevenson, MD 21153  
410-363-7770

lisavogelagency.com

Lisa Vogel

A true partner for the family. An advocate for your loved one. The Lisa Vogel Agency works with you to provide the highest quality care. We recognize that every family is different, and tailor our approach to your unique situation.

**Private Home Care, LLC\***

1700 Reisterstown Rd., Ste. 208  
Pikesville, MD 21208  
410-486-6565

phcmd.com

info@phcmd.com

When the going gets tough, we help you get going. Choose our reliable and affordable home care services. Our competent and compassionate nurses and aides are screened and credentialed.

# CHAI OPENS THE DOOR TO HOMEOWNERSHIP.

We are with you through every step of the process from homebuyer workshops, pre-purchase counseling, loan programs, home buying incentives, financial coaching and foreclosure prevention.

***Obtain, Retain & Sustain Your Home!***

410-500-5300 | chaibaltimore.org







*Let us Help You Remain at Home...Where You Want to Be.*



- ◆ Personal Care and Hygiene
- ◆ Walking Assistance, Transferring & Positioning
- ◆ Meal Preparation & Assistance with Eating
- ◆ Assistance with Toileting
- ◆ Light Housekeeping and Errands
- ◆ Laundry & Linen Washing
- ◆ Safety Monitoring & Companionship

**Call 410-486-5330**

or visit us on the web at  
[www.homecentris.com](http://www.homecentris.com)

*Serving the community  
for 17 years!*

HomeCentris Personal Care is licensed as a Residential Service Agency by the Maryland Department of Health and Mental Hygiene, Office of Health Care Quality, License Number R1198R.



**Comprehensive hearing evaluations  
for adults and children**

- Hearing aid evaluation, dispensing and repair
- We work with the latest hearing aid technologies, including rechargeable hearing aids
- 60 day trial period on all hearing aids
- Evaluation and dispensing of assistive listening devices for the telephone, TV, radio, etc.
- All major insurance accepted
- 0% financing



**Miriam Singal, Au.D.  
Jodi B. Reches Au.D.**

6503 PARK HEIGHTS AVE • WINDSOR HOUSE  
BALTIMORE, MD 21215

**410-764-3113**



*Helping Seniors  
Live Well...Every Day*

We help seniors remain in their homes, with enriching day activities and opportunities to be active in the community.

- Nursing care
- Social activities
- Nutritious meals
- Rehabilitative services
- Medication management
- Case management
- Daily exercise programs
- Bilingual staff

Please call for more information  
or to schedule a tour.

**Renaissance**  
1017 Reisterstown Rd.  
Pikesville, MD 21208  
**410-580-9301**

**Rainbow Park**  
11403 Cronhill Dr. Ste D-G  
Owings Mills, MD 21117  
**410-363-7275**

## ■ SKILLED NURSING/ REHAB

### Gilchrist Services\*

11311 McCormick Rd., Ste. 350  
Hunt Valley, MD 17349  
443-849-8214

[gilchristservices.org](http://gilchristservices.org)

Senior Director of Development,  
Marketing & Community Services:  
Lori Mulligan

[lmulligan@gilchristhospice.org](mailto:lmulligan@gilchristhospice.org)

Gilchrist Services is an outgrowth of Gilchrist Hospice Care and serves a wider population of adults with chronic, serious and terminal illnesses. Gilchrist provides education, guidance and care earlier in their disease and through the end of life.

### Pickersgill Retirement Community\*

615 Chestnut Ave.  
Towson, MD 21204  
410-842-0421

[pickersgillretirement.org](http://pickersgillretirement.org)

Jim Strom

[jstrom@pickersgillretirement.org](mailto:jstrom@pickersgillretirement.org)

Pickersgill is a nonprofit rental retirement community that offers seniors a comfortable retirement lifestyle with a variety of independent living, assisted living and skilled nursing care accommodations on a beautiful 16 acre campus in West Towson.



# KESWICK.

## YOUR COMMUNITY HEALTH RESOURCE!

With over 130 years of expertise, Keswick is committed to enhancing the quality of life for older adults and their families. Through award-winning services and programs both on-campus and in the community, Keswick is your partner as you age.



### Adult Day

Specializing in services for those with memory impairment, it provides those, who wish to remain in the community, the individualized care and attention they need.



### Respite Care

This key support service for caregivers of older adults provides all the benefits of the Adult Day program on a short-term basis.



### Petite Retreat

A relaxing and reassuring retreat for those recently diagnosed with early stage memory loss. This program will help orient you and your care partner to this new perspective on life.



### Brain Wise

A lifestyle approach to a healthier brain. Sessions include, brain exercises presentations, fun and interactive activities, brain challenges and resource materials.

LEARN MORE ABOUT OUR COMMUNITY HEALTH SERVICES: 410-662-4363

 **KESWICK**  
*Right Care. Right Time. Right Place.*

700 West 40th Street | Baltimore, MD 21211 | [ChooseKeswick.org](http://ChooseKeswick.org)



# Club Z!

In-Home Tutoring Services

Increasing Student's Educational  
OPPORTUNITIES!

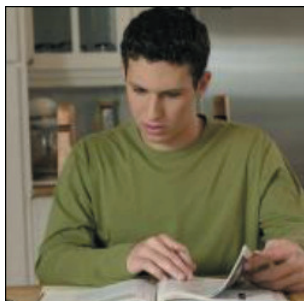

Find the PERFECT Tutor for Students  
from Pre-K to Pre-Med

<http://clubzbaltimoreco.com>

[tutor@clubzbaltimoreco.com](mailto:tutor@clubzbaltimoreco.com)

410-698-6933



LOOKING AHEAD TO  
**SUMMER CAMP?**



**Visit Baltimore's  
Child's Virtual Camp  
Fair online at**

**Baltimore'sChild**  
.com

Gather information about  
hundreds of local camps just  
by clicking on your keyboard.



# CAMPS & EDUCATION



- COLLEGE GROUPS
- CONGREGATIONAL SCHOOLS
- DAY CAMPS
- DAY SCHOOLS
- EARLY CHILDHOOD
- LIFELONG LEARNING
- OVERNIGHT CAMPS

## ■ COLLEGE GROUPS

**Community College of Baltimore County (CCBC) Single Step\***  
800 S. Rolling Rd.  
Baltimore, MD 21228  
443-840-3262  
ccbcmd.edu/ceed  
Director: Melanie Hood-Wilson  
case@ccbcmd.edu

**Goucher College Hillel**  
1021 Dulaney Valley Rd.  
Baltimore, MD 21204  
410-337-6545  
goucher.edu/hillel  
Rabbi Josh Snyder  
hillel@goucher.edu

Goucher Hillel empowers Jewish students at Goucher College to advance their own Jewish journeys and inspires all Goucher students to lead lives of meaning and impact.

**Hopkins Hillel**  
3109 N. Charles St.  
Baltimore, MD 21218  
410-516-0333  
hopkinshillel.org

Executive Director: Noam Bentov  
Hopkins Hillel facilitates meaningful Jewish life for Jewish undergraduate and graduate students. The Smokler Center for Jewish Life, Harry and Jeanette Weinberg Building, houses a library, kosher kitchen, dining room and comfortable lounge space for study, informal meetings and schmoozing.

**Jewish Collegiate Network (JCN)**  
3702 Fords Ln.  
Baltimore, MD 21215  
443-690-5073  
jcnonline.org  
Director: Efy Flamm  
efy@jcnonline.org  
JCN is dedicated to reaching out to Jewish college students on the Towson, Goucher, Hopkins and UMBC campuses, with classes, Shabbat meals and Israel trips at its core.

**JHeritage — Downtown B'More & UMB**  
JHeritage.net  
443-300-7525  
Director & UMB Affiliate: R' Ariel Fishman  
info@JHeritage.net

JHeritage is an exciting network and community in downtown Baltimore for Jewish young adults, young professionals and graduate students (20s and 30s). We provide educational, social, volunteer and leadership-based events, including Shabbat dinners, Talk on Tap Nights, fellowships, mixers, holiday events, kindness projects, trips abroad and more. We are partnered with UMB (University of Maryland, Baltimore) and the JSA.

**Maryland Hillel**  
**The Ben and Esther Rosenbloom Hillel Center for Jewish Life**  
7612 Mowatt Ln.  
College Park, MD 20740  
301-422-6200  
marylandhillel.org

**Towson University Hillel, University Union**  
Center for Student Diversity  
8000 York Rd.  
Towson, MD 21252  
towsonhillel.org  
410-704-4671  
Assistant Director: Scott Black  
scott@towsonhillel.org

At the Towson University Hillel, our goal is to provide a vibrant Jewish community and an infrastructure that shapes the next generation of Jewish leaders. Through a variety of campus and community based programs, Hillel engages students in ways they feel most comfortable expressing their Judaism, while embarking on their college journey at Towson University. Our mission is to enrich the lives of Jewish students so that they may enrich the Jewish people and the world.

**UMBC Hillel**  
**The Interfaith Center**  
1000 Hilltop Cir.  
Baltimore, MD 21250  
410-455-1329  
umbchillel.org  
Executive Director: Cara Behneman  
hillel@umbc.edu

UMBC Hillel enriches the lives of Jewish students so they may enrich their local community and the Jewish people around the world. UMBC Hillel supports a vibrant Jewish community where students learn, teach and serve the campus community and the city of Baltimore.

**Women's Institute of Torah Seminary/MAALOT Baltimore**  
 6602 Park Heights Ave.  
 Baltimore, MD 21215  
 410-358-3144  
 maalotbaltimore.org  
 Director of Development:  
 Mrs. Ethel Fischer  
 efischer@maalotbaltimore.org

A seminary and college providing Orthodox Jewish women with an in-depth, values-centered academic experience. Graduates enter professions in numerous fields. A degree-granting institution approved by the Maryland Higher Education Commission and nationally accredited by the Association of Institution Studies.

## ■ CONGREGATIONAL SCHOOLS

### Baltimore Hebrew Congregation Youth Education

7401 Park Heights Ave.  
 Baltimore, MD 21208  
 410-764-1587, ext. 290  
 baltimorehebrew.org/learning/youth-education

Director of Education: Brad Cohen  
 bcohen@baltimorehebrew.org  
 Baltimore Hebrew Congregation Youth Education program engages students in integrating Reform Judaism into the puzzle of their lives. We have various options for families to engage in learning including: Sunday morning, tutoring, social action projects, family programs, youth groups and more.

### Bet Chaverim Religious School

P.O. Box 2428  
 Ellicott City, MD 21041  
 410-834-5583  
 bet-chaverim.org  
 betchaverimreligiousschool@gmail.com

Bet Chaverim Religious School sees our youth as the architects, designers and builders of the future. Empowering Jewish children with a deep understanding of and connection to Jewish values, texts, rituals and culture sets them upon the path to lifelong engagement in Jewish learning and living. Bet Chaverim means "House of Friends," and, as such, we aim to foster a true sense of friendship and community as we work on our future together with our children and families through our enriching, innovative religious school program.

**Beth El @ Federal Hill**  
 1530 Battery Ave.  
 Baltimore, MD 21230  
 410-602-2245  
 bethelbalto.com/federalhill  
 Director of Early Childhood Education:  
 Ilene Vogelstein  
 ilenev@bethelbalto.com  
 Beth El @ Federal Hill On-site  
 Coordinator: Leah Zipkin  
 befedhill@gmail.com

The vision of Beth El @ Federal Hill is to lay the foundation for lifelong love of learning and Jewish engagement for children 2-5 years of age. Supporting the development and enhancement of Jewish identity in our children and their families is achieved through Jewish knowledge and Jewish values. We provide a nurturing, innovative and educational play-based Jewish environment that stimulates exploration, creativity and builds community. We partner with our families to create a warm, caring and supportive community where everyone is respected and valued.

### Beth El Berman-Lipavsky Religious School

8101 Park Heights Ave.  
 Baltimore, MD 21208  
 410-484-4543  
 bethelbalto.com  
 Director of Education: Dr. Eyal Bor  
 eyal@bethelbalto.com

The Berman-Lipavsky Religious School offers a multisensory and engaging Jewish education for students as young as 4 years old, and continues through middle school and high school. While one milestone of Jewish education is becoming a Bar/Bat Mitzvah, our religious school is committed to providing the tools one needs to grow into Jewish adulthood.  
 CONSERVATIVE

### Beth Israel Joseph and Corinne Schwartz Community Learning Lab

3706 Crondall Ln.  
 Owings Mills, MD 21117  
 410-654-0803  
 bethisrael-om.org  
 Rabbi Rachel Blatt  
 rblatt@bethisrael-om.org

Vibrant community of learners ages 3-18. Once-and twice-weekly options. Special needs class available. Family learning

opportunities, youth groups, choir and Shabbat programming.  
 CONSERVATIVE

### Beth Jacob Hebrew School at Beth Tfiloh

3300 Old Court Rd.  
 Baltimore, MD 21208  
 410-486-1905

bethtfiloh.com/hebrewschool

Hebrew school that offers many of the same great amenities of Beth Tfiloh's day school, including outstanding teachers, state-of-the-art Lower School facility, engaging multi-sensory program, bar/bat mitzvah preparation, Hebrew language and family-friendly Shabbat and Holiday programming. Also offer the Meir Program for children with language-based learning differences.

ORTHODOX

### Beth Shalom Congregation Religious School

8070 Harriet Tubman Ln.  
 Columbia, MD 21044  
 410-531-5115

Education Director: Dr. Louis Nagel  
 bethshalom@beth-shalom.net

Students learn about Jewish culture, rituals, history and the basics of reading and speaking the Hebrew language. K-second grade meets on Sundays and 3rd-7th grade meets Sundays and Wednesdays. There is also a Hebrew High School program.  
 CONSERVATIVE

### Columbia Jewish Community School

5885 Robert Oliver Pl.  
 Columbia, MD 21045  
 410-730-6044, ext. 104

Educational Director: Jerry Kiewe  
 cjcs@columbiajewish.org

Through its curriculum, faculty and activities, CJCS strives to expose its students to diverse Jewish perspectives. An affiliate of the Columbia Jewish Congregation, the Jewish Reconstructionist movement and the Center for Jewish Education of Greater Baltimore and a beneficiary agency of the Jewish Federation of Howard County.  
 RECONSTRUCTIONIST



### Gesher LaTorah TAG

Macks Center for Jewish Education  
5708 Park Heights Ave.  
Baltimore, MD 21215  
410-735-5012

[cjbaltimore.org/gesherlatorah](http://cjbaltimore.org/gesherlatorah)

Rachel Turniansky  
[rturniansky@cjbaltimore.org](mailto:rturniansky@cjbaltimore.org)

Gesher LaTorah is a community-based religious school for students with significant special needs. Meeting every Sunday, students age four to 21 learn about Jewish concepts such as: community, Torah, Hebrew, prayer, customs and holidays. Students will enjoy enriching programs rooted in Jewish values. Personalized bar/bat mitzvah consultation is available to help families create a meaningful lifecycle event that meets individual needs.  
UNAFFILIATED

### Har Sinai Congregation

Posner Judaic Education Magnet  
Religious School  
2905 Walnut Ave.

Owings Mills, MD 21117

410-654-9393

[harsinai-md.org](http://harsinai-md.org)

Pamela Mandell

[pmandell@harsinai-md.org](mailto:pmandell@harsinai-md.org)

REFORM

### Hebrew School in Your Neighborhood

8101 Park Heights Ave.

Baltimore, MD 21208

410-484-4543

[bethelbalto.com/neighborhoodschools](http://bethelbalto.com/neighborhoodschools)

Director of Neighborhood Schools:

Amy Goldberg

[amy@bethelbalto.com](mailto:amy@bethelbalto.com)

Hebrew School in Your Neighborhood is designed to give families convenient and affordable Jewish education that is fun, individualized, hands-on, creative and multisensory. Classes are for children ages 4-13. Jewish/Jewish interfaith families are welcome! Students use interactive experiences to learn to read Hebrew and to empower them to explore, discuss and create their own Judaic ideals. Five locations: Federal Hill, Hunt Valley, Roland Park, Howard County and Towson.

# BETH TFILOH

SYNAGOGUE & CONGREGATION

BETH TFILOH DAHAN COMMUNITY SCHOOL

PreSchool • Lower School • Middle School • High School  
Hebrew School • Youth Center

Mercaz Dahan Center for Jewish Life and Learning

BT CAMPS • BANQUET HALLS



Beth  
Tfiloh  
בית תפילה

*Celebrating the Joy of Judaism  
Embracing All Jews*

Roz & Marvin H. Weiner Family Campus • 3300 Old Court Road • Pikesville  
410-486-1900 • [www.BethTfiloh.com](http://www.BethTfiloh.com)



ROSENBLOOM RELIGIOUS SCHOOL  
of CHIZUK AMUNO CONGREGATION • Grades K-7

Call us 410-486-8641

[rosenbloom@chizukamuno.org](mailto:rosenbloom@chizukamuno.org)



**INSPIRING LEARNING** • Professional Teachers • **BUILDING COMMUNITY** • Friendships • **ENCOURAGING CREATIVITY**  
Art • Drama • Music • Dance • Creative Writing • Field Trips  
**LIVING JEWISH VALUES**

## What's the big deal?

**Stuttering affects only 1% of the world population**

**(that's 70 million people)**

Every day, 70 million people around the world have difficulty ordering a meal, talking on the telephone, or just saying their name. Maybe you're one of them.

Since 1947, the Stuttering Foundation has sought to help those who stutter.

We know how difficult the daily life of a person who stutters can be. We also know that there are proven, effective ways to help. Let us help you.

800-992-9392

[www.StutteringHelp.org](http://www.StutteringHelp.org)

Post Office Box 11749 • Memphis, TN 38111-0749





**Israel High**  
**5708 Park Heights Ave.**  
**Baltimore, MD 21215**  
**410-735-5035**  
**cjebaltimore.org/israel-high**  
**Israel Education Associate:**  
**Reut Friedman**  
**rfriedman@cjebaltimore.org**

The primary goal of Israel High is to prepare students in congregational, independent and public high schools with the tools and knowledge to stand proud and confident in the face of the anger and confusion about Israel with which they may be confronted when they arrive on college campuses. In addition to working with students, we train professional adults in high schools and youth groups to be more effective resources for information and guidance around the issues of Israel and anti-Semitism on college campuses. We have created a resource packet for college-bound students that includes information about Jewish interest, advocacy and other organizations. We also offer a variety of relevant experiences for the community.

**Jewish New Teacher Project (JNTP)**  
**Macks Center for Jewish Education**  
**5708 Park Heights Ave.**  
**Baltimore, MD 21215**  
**410-735-5007**  
**cjebaltimore.org/day-schools**  
**Amian Frost Kelemer**  
**akelemer@cjebaltimore.org**

JNTP provides one-on-one mentoring to new day school teachers and training for veteran teachers to become skilled mentors and support for new administrators. JNTP is a subsidiary of the New Teacher Center, a national nonprofit dedicated to improving student learning by accelerating the effectiveness of new teachers and school leaders.

**Jewish Discovery Lab of Beth Am**  
**2501 Eutaw Pl.**  
**Baltimore, MD 21217**  
**410-523-2446**  
**bethambaltimore.org**  
**Rabbi Kelley Gludt**  
**RabbiKelley@bethambaltimore.org**  
**CONSERVATIVE**

**The Pauline Mash School**  
**for Early Childhood Education**  
**8101 Park Heights Ave.**  
**Baltimore, MD 21208**  
**410-602-2245**  
**Director of Early Childhood Education:**  
**Mandy Barish**  
**mandy@bethelbalto.com**

Pauline Mash School for Early Childhood Education is an accredited, licensed, EXCELS Level 4 program. We offer full and part time care and education for children ages 6 weeks through 5 years. Our knowledgeable and skilled team of professionals meets or exceeds licensing requirements. We provide a nurturing, innovative and educational play-based Jewish environment that stimulates exploration, creativity and builds community. We partner with our families to create a warm, caring and supportive community where everyone is respected and valued.

**Rosenbloom Religious School**  
**of Chizuk Amuno Congregation**  
**8100 Stevenson Rd.**  
**Baltimore, MD 21208**  
**410-486-8641**

**Chizukamuno.org**  
**Rabbi Stuart Seltzer**  
**sseltzer@chizukamuno.org**  
 Bringing Jewish learning to life through dynamic activities, guest artists and creative programs, for kindergarten through seventh grade.  
**CONSERVATIVE**

**Temple Isaiah**  
**12200 Scaggsville Rd.**  
**Fulton, MD 20759**  
**301-317-1101**

**templeisaiah.org**  
**Rabbi Craig Axler**  
**info@templeisaiah.org**  
**Preschool Director: Amy Snyder**  
**amy@templeisaiah.org**  
**Director of Education:**  
**Rabbi Daniel Plotkin**  
**rabbipotkin@templeisaiah.org**  
 Congregation with preschool, religious school, youth groups and men's and women's clubs.  
**REFORM**

**Temple Oheb Shalom**  
**Religious School**  
**7310 Park Heights Ave.**  
**Baltimore, MD 21208**  
**410-358-0105**  
**templeohebshalom.org**  
**Director: Rabbi Sarah Marion**  
**rabbimarion@templeohebshalom.org**

We are a religious school for how you live today. At Temple Oheb Shalom, we offer a warm and nurturing school environment with an innovative, modern and interesting curriculum.  
**REFORM**

## ■ DAY CAMPS

**Beth Israel Summer Program**  
**3706 Crondall Ln.**

**Owings Mills, MD 21117**

**410-654-0803**

**bethisrael-om.org**

**Chris Wilson**

**cwilson@bethisrael-om.org**

Serves ages 2 to kindergarten.

**Beth Tfiloh Camps**

**400 Delight Meadows Rd.**

**Reisterstown, MD 21136**

**410-517-3451**

**btcamps.org**

**Director: David Schimmel**

**mail@btcamps.org**

A traditional day camp on 60 acres with arts and crafts, music, nature, ropes course, boating, sports, swimming, Jewish culture, STEAM specialty camps and special entertainment. Door-to-door transportation, extended day.

**Beth Tfiloh Nursery Camp\***

**3300 Old Court Rd.**

**Pikesville, MD 21208**

**410-517-3451**

**btcamps.org**

**Director: David Schimmel**

**mail@btcamps.org**

Structured activities for ages 2 to 4, supervised by experienced teachers.

Programs in arts and crafts, music, water play, nature, playground, mini-gym. Half-day and full-day options.

**J Camps – Camp Ami**

5700 Park Heights Ave.  
Baltimore, MD 21215  
410-500-5936

[jcc.org/campami](http://jcc.org/campami)

Campers will enjoy instructional swim, Israeli culture, arts and crafts, singing and dancing, games, stories, science activities, cooking and water play. All activities are designed to enhance gross motor skills and sensory experiences as well as increase independence. Serves ages 2 to 5.

**J Camps – CIT (Counselor in Training)**

3506 Gwynnbrook Ave.  
Owings Mills, MD 21117  
410-500-5984

[jcc.org/cit](http://jcc.org/cit)

This leadership development program is designed to empower teens by offering new responsibilities, challenges, and adventures including experience with younger campers, team-building, and an amazing off-site field trip each session. Serves those entering grades 9 and 10.

**J Camps – Film and Technology**

Located at Stevenson University  
11001 Owings Mills Blvd.  
Owings Mills, MD 21117  
410-500-5984

[jcc.org/specialtycamps](http://jcc.org/specialtycamps)

Working with Stevenson University instructors, teens will explore the art of film making, from story boarding to filming and editing footage, all through a Jewish lens. Serves grades 9 to 12.

**J Camps – Habimah Arts Camp**

3506 Gwynnbrook Ave.  
Owings Mills, MD 21117  
410-559-3593

[jcc.org/artscamp](http://jcc.org/artscamp)

Budding artists are guided by specialists from Baltimore's top arts organizations who help them enhance their skills and explore new horizons. Campers can focus on performing arts, visual arts, or a combination of both, all culminating in a final showcase. The last two sessions will include programming for campers entering grades 7 and 8. Serves those in grades 1 to 8.

**J Camps – LEGO® Camp**

3506 Gwynnbrook Ave.  
Owings Mills, MD 21117  
410-559-3557

[jcc.org/specialtycamps](http://jcc.org/specialtycamps)

Campers will tap into their imaginations as they build engineer-designed LEGO® Catapults, Battletracks and Arch Bridges using special LEGOs to create their own unique design! An experienced Play-Well instructor will guide campers through the endless creative possibilities using the LEGO® building system. Serves kindergarten through grade 6.

**J Camps – Live it UP!  
Eat, Exercise, Explore!**

3506 Gwynnbrook Ave.  
Owings Mills, MD 21117  
410-559-3557

[jcc.org/specialtycamps](http://jcc.org/specialtycamps)

Get ready to Live it UP and celebrate an active lifestyle. Campers will cook gourmet dishes, participate in action-packed sports and fitness activities, and explore the great outdoors. Serves kindergarten through grade 6.

**J Camps – Maccabi Sports Camp**

3506 Gwynnbrook Ave.  
Owings Mills, MD 21117  
410-559-3542

[jcc.org/maccabisports](http://jcc.org/maccabisports)

Our younger campers are exposed to different sports and games, developing fundamental movement skills and engaging in various teamwork activities. We kick it up a notch with our older campers by focusing on sport specific skills, agility training, Olympic-style competition, and more. We delve into 10+ sports and enjoy field trips and visits from local sports leaders. Serves those entering grades 1 to 6.

**J Camps – Noah's Ark**

3506 Gwynnbrook Ave.  
Owings Mills, MD 21117  
410-559-3589

[jcc.org/noahsark](http://jcc.org/noahsark)

Whether exploring our playgrounds and nature trails or creating music, art, or healthy snacks, our youngest campers enjoy activities designed to encourage discovery and delight. Campers receive up to four swim lessons a week from our certified instructional swim program! Serves ages 2 to 5.

**J Camps – Tennis Camp**

3506 Gwynnbrook Ave.  
Owings Mills, MD 21117  
410-559-3538

[astein@jcc.org](mailto:astein@jcc.org)

[jcc.org/tenniscamp](http://jcc.org/tenniscamp)

June 5-Aug. 25

Ages 3-14

Young campers learn basic tennis skills utilizing reduced-sized courts, smaller racquets and special balls. Older campers stay active with a mixture of drills and matches coupled with fast moving and fun games. Serves ages 3 to 14.

**J Camps – Top Notch Teens**

3506 Gwynnbrook Ave.  
Owings Mills, MD 21117  
410-500-5453

[jcc.org/tnt](http://jcc.org/tnt)

Connecting, learning, and leading are the goals of this popular program for Jewish middle-schoolers. Mornings are spent assisting in one of our summer camps earning community service hours, while afternoons are focused on fun with new and old friends in our electives, workshops, and special events. Serves those entering 7th and 8th grade.

**J Day Camp**

3506 Gwynnbrook Ave.  
Owings Mills, MD 21117  
410-559-3557

[jcc.org/jdaycamp](http://jcc.org/jdaycamp)

Our outdoor day camp offers something for every camper from archery to swim, nature to ropes course, zipline to art, and Israeli Culture to farm-to-table cooking. Campers are grouped by grade level and enjoy an action-packed day. Our oldest campers enjoy field trips offsite once a week and choose their own chuggim (electives). Serves kindergarten through grade 6.

**J Day Jr.**

3506 Gwynnbrook Ave.  
Owings Mills, MD 21117  
410-559-3557

[jcc.org/jdaycamp](http://jcc.org/jdaycamp)

Bunked in our early childhood wing, our youngest campers enjoy a scaled-back version of our fun-filled J Day Camp program designed to meet them at their level. Serves ages 4 and 5.



**The Auburn School**  
NURTURING UNIQUE MINDS

For Bright Students with Social & Executive Functioning Challenges  
Campuses in Fairfax VA, Silver Spring and Baltimore MD  
▪ [www.theauburnschool.org](http://www.theauburnschool.org) ▪

**The Park School of Baltimore/  
Park Camps\***

2425 Old Court Rd.  
Baltimore, MD 21208  
410-339-4120  
[parkcamps.com](http://parkcamps.com)

Director of Park Camps: Shrijana Puri  
[spuri@parkschool.net](mailto:spuri@parkschool.net)

Park Camp's dynamic faculty and professional educators lead small groups of children on adventures of both mind and body amid the beauty and wonder of our wooded 100-acre campus.

■ **DAY SCHOOLS**

**The Auburn School\***

7401 Park Heights Ave.  
Pikesville, MD 21208  
410-617-0418

[theauburnschool.org](http://theauburnschool.org)  
President: Marina Major  
[admissions@theauburnschool.org](mailto:admissions@theauburnschool.org)

Celebrate happiness, challenge unique minds, encourage curiosity. Come visit us and see for yourself what Auburn has to offer! Now enrolling with campuses in Baltimore, Silver Spring and Northern Virginia.



**THE BOYS' LATIN**  
SCHOOL OF MARYLAND

**TRUE EXCELLENCE**

**Matthew Kleiser**  
Class of 2017  
*One of two U.S. Presidential Scholars in Maryland, Model UN Member, Trombone Enthusiast and Three-sport Athlete.*

**GET TO KNOW  
THE BOYS' LATIN  
DIFFERENCE**

**SCHEDULE A TOUR**  
410-377-5192, ext.1137  
[admissions@boyslatinmd.com](mailto:admissions@boyslatinmd.com)  
[BOYSLATINMD.COM](http://BOYSLATINMD.COM)

**Distinctive talents,  
boundless possibilities.**

**Bais HaMedrash & Mesivta  
of Baltimore**

6823 Old Pimlico Rd.  
Baltimore, MD 21209  
410-486-0006

Rosh Yeshiva: Rabbi Zvi Dov Slanger  
[office@bhmb.edu](mailto:office@bhmb.edu)

Yeshiva, high school and post-high school combining a rigorous Jewish studies program with a Maryland-approved secular studies program. Serving young men from Baltimore and beyond. Dormitory facilities. ORTHODOX

**Bais Yaakov School for Girls —  
Elementary School**

11111 Park Heights Ave.  
Owings Mills, MD 21117  
410-363-3300  
[baisyaakov.net](http://baisyaakov.net)

Chief Executive Officer:  
Sandy Nissel, MBA

Director of Development:  
Rabbi Aaron Gross

Lower Elementary School Principal:  
Rabbi Yitzchok Sanders  
Upper Elementary School Principal:



**Rabbi Yochanon Stein**  
**elementary@baisyaakov.net**  
 Jewish girl's school, nursery to grade 12.  
 secular and Judaic studies.  
 ORTHODOX

**Bais Yaakov School for Girls — High School**  
**6302 Smith Ave.**  
**Baltimore, MD 21209**  
**443-548-7700**  
**baisyaakov.net**  
**High School Principal:**  
**Rabbi Yechezkel Zweig**  
**byhsoffice@baisyaakov.net**  
 Jewish girls school, nursery to grade 12.  
 Judaic and secular studies in elementary, middle and high schools.  
 ORTHODOX

**Bais Yaakov School for Girls — Middle School**  
**6300 Smith Ave.**  
**Baltimore, MD 21209**  
**443-548-7700, ext. 201**  
**baisyaakov.net**  
**Middle School Principal:**  
**Rabbi Naftoli Hexter**

**bymsoffice@baisyaakov.net**  
 Jewish girls school, grades 6-8. Judaic and secular studies.  
 ORTHODOX

**Baltimore Torah School dba Yeshivas Toras Chaim**  
**7504 Seven Mile Lane**  
**Baltimore, MD 21208**  
**410-585-1801**  
**Principal: Rabbi Chanina Szendro**  
**Assistant Principal:**  
**Rabbi Ayson Englander**  
**toraschaim.org**  
**info@toraschaim.org**  
 ORTHODOX

**Beth Tfiloh Dahan Community School**  
**3300 Old Court Rd.**  
**Baltimore, MD 21208**  
**410-486-1905**  
**bethtfiloh.com**  
 Baltimore's only coeducational, college preparatory Jewish day school serving kindergarten through Grade 12.

**Bnos Yisroel of Baltimore**  
**6300 Park Heights Ave.**  
**Baltimore, MD 21215**  
**443-524-3200**  
**bnosyisroel.org**  
**Director of Development:**  
**Rabbi Chaim Amster**  
**camster@bnosyisroel.org**  
**Principal: Sara Itzkowitz**  
 Girls school from nursery to high school.  
 ORTHODOX

**The Boys' Latin School of Maryland\***  
**822 West Lake Ave.**  
**Baltimore, MD 21210**  
**410-377-5192**  
**boyslatinmd.com**  
**admissions@boyslatinmd.com**  
 Boys' Latin instills courage, integrity and compassion in each boy as embodied in our motto, *Esse Quam Videri: To Be, Rather Than To Seem.*

**The world *needs* what our children *can* do.**

*First Look*  
**@ FRIENDS**

**Schedule a  
Visit Today!**



**Friends School**  
**BALTIMORE • 1784**

*The world needs what our children can do.*

**410.649.3211 • [www.friendsbalt.org/admission](http://www.friendsbalt.org/admission)**

**A COED INDEPENDENT PRE-K-12 SCHOOL**

## Strong Children Build A Strong Future for Israel!



DELIVERING CUTTING-EDGE  
EDUCATION TO ISRAEL'S  
DIVERSE POPULATION



CLOSING THE  
OPPORTUNITY GAP FOR  
CHILDREN IN ISRAEL



INSTILLING JEWISH  
VALUES IN ISRAEL'S  
FUTURE LEADERS

AMIT enables Israel's youth to realize their potential and strengthens Israeli society by educating and nurturing children from diverse backgrounds within a framework of academic excellence, religious values and Zionist ideals.

**AMIT**  
Building Israel. One Child at a Time.  
WWW.AMITCHILDREN.ORG  
410.482.2223  
RobbieP@AMITChildren.org

### Calvert School\*

105 Tuscany Rd.  
Baltimore, MD 21210  
410-243-6054  
calvertschoolmd.org  
Elizabeth Sutley  
esutley@calvertschoolmd.org

A Calvert School education is a balance of tradition and innovation. Whether it's greeting the headmaster with a strong hand shake or compiling their best portfolios, students are taught the Calvert way.

### Friends School of Baltimore\*

5114 North Charles St.  
Baltimore, MD 21210-2021  
410-649-3216  
friendsbalt.org

Director of Marketing:  
Stephanie McLoughlin  
smcloughlin@friendsbalt.org  
Founded in 1784, Friends School of Baltimore is a private coeducational college preparatory school serving approximately 800 students in pre-K-12th grade in a Quaker-based atmosphere of inquiry and respect.

### Funding for Educators

**Macks Center for Jewish Education**  
5708 Park Heights Ave.  
Baltimore, MD 21215  
410-735-5008  
cjebaltimore.org/grants  
info@cjebaltimore.org

CJE administers a wide variety of grant funds that provide financial assistance for educators and school programs, including the Congregational School Professional Development Grant, the Crane Full-Time Teacher Benefit and the Crane Professional Development Grants. Contact CJE to learn how you can apply for one of these grants.



## Goldsmith Early Childhood Education Center of Chizuk Amuno Congregation

AGES 18 MONTHS-5 YEARS



**MARYLAND EXCELS**  
The highest level of achievement!

**STATE OF MARYLAND DEPARTMENT  
OF EDUCATION ACCREDITATION**  
"School of Excellence"

**PJ GOES TO SCHOOL**  
Chosen for international educator visit.

### FALL ENROLLMENT STILL OPEN!

The One and Only Hebrew Immersion Program in Baltimore!

• Unique Child Centered Curriculum • Early & Late Drop Off Options • Enrichment Opportunities: Soccer, Yoga, Gymnastics, Cooking & More!

**Michelle Gold, GECEC Director** | mgold@chizukamuno.org | 410-486-8642  
www.chizukamuno.org/learning/gecec

**Autism is treatable.  
Early intervention is critical.**

**Little Leaves**  
BEHAVIORAL SERVICES

www.littleleaves.org  
Serving families in  
the Baltimore/DC Metro Area

### Gan Israel Jewish Day School/ Day Camp

770 Howes Ln.  
Columbia, MD 21044  
410-740-2424  
lubavitchhowardcounty.org  
Co-directors: Rabbi Hillel Baron,  
Chanie Baron  
ganisrael@comcast.net

For children through grade 3. Complex includes Orthodox Congregation Ahavas Israel and the Lubavitch Center for Jewish Education.  
CHABAD

**Garrison Forest School\***

300 Garrison Forest Rd.  
Owings Mills, MD 21117  
410-363-1500  
gfs.org

Director of Admission and  
Financial Aid: Alison Greer  
admission@gfs.org

Garrison Forest School is an independent, K-12 girls' school with a coed preschool and a national and international boarding program. Since 1910, Garrison Forest has empowered students to realize their full potential and live lives of purpose.

**Gerstell Academy\***

2500 Old Westminster Pike  
Finksburg, MD 21048  
410-861-4400  
gerstell.org

Vice President: Mary Louque  
mlouque@gerstell.org

Gerstell Academy is a co-educational, non-sectarian, values based leadership school for students entering pre-K through Grade 12. Gerstell offers a challenging academic curriculum along with competitive athletics. 100% college acceptance rate.

**Krieger Schechter Day School of  
Chizuk Amuno Congregation (KSDS)**

8100 Stevenson Rd.  
Baltimore, MD 21208  
410-486-8640  
ksds.edu

Head of School:

Rabbi Moshe Schwartz

Head of Lower School: Joshua Bender

Head of Middle School: Dr. Robyn Blum

A coeducational, K-8 independent day school with high academic standards and a core of Jewish values.

CONSERVATIVE

**Mariposa**

Macks Center for Jewish Education  
5708 Park Heights Ave.  
Baltimore, MD 21215  
410-735-5000

cjebaltimore.org/day-schools  
info@cjebaltimore.org

Mariposa Child Success Programs train adults to help children succeed while accelerating the development of the social/emotional competencies that children need to be successful in life. This program of building resilience and reduc-

ing stress is reaching hundreds of educators through the generosity of the Charles Crane Family Foundation.

**Mesivta N'eimus HaTorah**

6104 Park Heights Ave.  
Baltimore, MD 21215  
410-585-1664, 610-613-6934  
Rabbi Laib Schulman  
info@neimushatorah.org  
ORTHODOX

**Ner Israel Rabbinical College**

400 Mount Wilson Ln.  
Baltimore, MD 21208  
410-484-7200  
President: Rabbi Sheftel Neuberger  
nirc@nirc.edu

Institute of higher Jewish education, comprised of Israel Henry Beren Mechina High School for Jewish studies with a fully accredited secular high school; Rabbinical College, for rabbinical ordination; Teachers' Institute; and Kollel Avodas Levi Graduate School, authorized to confer master's and doctorate degrees in Talmudic law.  
ORTHODOX



**Abilities OT**  
**Irlen**  
Diagnostic Center

**IMMEDIATE, DRUG-FREE RELIEF FROM  
LIGHT SENSITIVITY & SENSORY STRESS:**

Migraines/Headaches • Dyslexia • Autism  
Brain Injuries • ADD/HD • Anxieties • Lyme Disease

Shoshana Shamberg OT, MS, FAOTA, Clinical Director  
Professional Development & Services for All Ages

Approved for CEUs/PDUs by MSDE, MD Licensing Boards for MSW & OT/OTA

AOTSS.com

410.358.7269

irlenVLCMD.com

shoshana@aotss.com



# GERSTELL ACADEMY

LEADERSHIP • HONOR • COURAGE

Gerstell Academy is the area's pre-eminent leadership school for students entering Pre-Kindergarten through Grade 12. Gerstell Academy is located on over 250 acres of beautiful rolling countryside in Carroll County, Maryland, just minutes from I-795 and convenient to the Baltimore beltway. Gerstell Academy is values based, co-educational, non-sectarian, with a college preparatory curriculum designed to inspire and motivate students to reach their full potential in leadership, academics, athletics, and foreign language.

**Inquire today about our small class sizes, competitive athletics,  
7:1 student teacher ratio, and bus transportation.**

**Call today for a private tour!**

Now  
Enrolling!

**FOLLOW  
A LEADER**

2500 OLD WESTMINSTER PIKE • FINKSBURG, MD 21048  
Visit us at [Gerstell.org](http://Gerstell.org) • 410.861.4400 • 866.861.3300

IT'S *amazing*  
WHAT PEOPLE ARE  
LOOKING FOR

Selling?  
Buyers are flocking to the JT's  
Amazing Marketplace.



To advertise, call 410-902-2326.



**The Odyssey School\***

3257 Bridle Ridge Ln.  
Stevenson, MD 21153  
410-580-5551  
theodysseyschool.org  
acusick@theodysseyschool.org

An AIMS accredited school for bright children ages 5-14 with dyslexia and language learning differences offering small class sizes, multisensory instruction, personalized daily tutoring and multiple opportunities in the arts, sciences and sports.

**Ohr Chadash Academy**

7310 Park Heights Ave.  
Baltimore, MD 21208  
410-999-2200  
ohrchadashbaltimore.org

**Principal: Rabbi Moshe Margolese**  
info@ohrchadashbaltimore.org  
Preschool through grade 5 to ECC through grade 8. Torah-driven curriculum to emphasize the inherent Kedusha of both Judaic and general studies, using differentiated instruction and state-of-the-art educational technology. ORTHODOX

**The Park School of Baltimore\***

2425 Old Court Rd.  
Baltimore, MD 21208  
410-339-4130  
parkschool.net

**Director of Admission:**  
**Ruthie Sachs Kalvar '85**  
admission@parkschool.net  
Founded in 1912, The Park School of Baltimore is an independent, coeducational, non-sectarian, progressive pre-K through grade 12 school located on a 100-acre campus minutes from the city.

**Sheppard Pratt Health System  
Special Education Program\***

410-938-4747  
sheppardpratt.org/special-education-services  
**Director of Day School Programs:**  
**Marjan Naghavi**

mnaghavi@sheppardpratt.org  
The largest provider of non-public, special education programming in Maryland, serving students ages 2 to 21 with emotional and behavioral disorders and autism spectrum disorder. 13 special education residential and day schools throughout Maryland.

**Shevet Achim**

5708 Park Heights Ave.  
Baltimore, MD 21209  
410-735-5007  
cjebaltimore.org/shevet-achim  
**Joan Vander Walde**  
jvanderwalde@cjebaltimore.org

A program of the Macks Center for Jewish Education and funded by the Associated's Baltimore Ashkelon Partnership. Five schools in each community, their students and teachers build special relationships.

**Torah Institute of Baltimore**

35 Rosewood Ln.  
Owings Mills, MD 21117  
410-654-3500  
torahinstitute.org

**Principal: Rabbi Eliezer Eisgrau**  
Boys' school for nursery/preschool through grade 8. Intensive Judaic and secular studies. Summer camp program available. Located on 12-acre Owings Mills campus. Programs include academics, character development and community service. ORTHODOX

**Yeshivas Ahavas Torah**

5713 Park Heights Ave.  
Baltimore, MD 21215  
410-999-2200  
**Rabbi Binyomin Belsky**  
ORTHODOX

**Yeshivas Chofetz Chaim —  
Talmudical Academy**

4445 Old Court Rd.  
Baltimore, MD 21208  
410-484-6600  
TalmudicalAcademy.org  
**President: Rabbi Yehuda Lefkowitz**  
Boys school, nursery through grade 12, secular and Judaic studies. ORTHODOX

**Yeshivas Lev Shlomo**

7201 Park Heights Ave.  
Baltimore, MD 21208  
732-232-6193  
levshlomo.com  
**Principal: R' Shaya Kohn**  
High school and vocational programming. ORTHODOX

■ **EARLY CHILDHOOD****Bais Yaakov School for Girls**

11111 Park Heights Ave.  
Owings Mills, MD 21117  
410-363-3300  
baisyaakov.net  
**Chief Executive Officer:**  
**Sandy Nissel, MBA**  
**Director of Development:**  
**Rabbi Aaron Gross**  
**Lower Elementary School Principal:**  
**Rabbi Yitzchok Sanders**  
**Upper Elementary School Principal:**  
**Rabbi Yochanon Stein**

**KRIEGER SCHECHTER DAY SCHOOL**

A dual-language, coeducational, K – 8,  
independent Jewish day school in Baltimore.

**Schedule a Tour Today!**

Contact Nissa Weinberg at 410-824-2066

Krieger Schechter Day School of Chizuk Amuno Congregation  
8100 Stevenson Road | Baltimore, MD 21208 | [www.ksds.edu](http://www.ksds.edu)



**elementary@baisyaakov.net**  
**baisyaakov.net**

Jewish girl's school, nursery to grade 5.  
 Judaic and secular studies.  
 ORTHODOX

**Beth Israel Joseph and Corinne  
 Schwartz Preschool**

**3706 Crondall Ln.**  
**Owings Mills, MD 21117**  
**410-654-0803**

**bethisrael-om.org**  
**Chris Wilson**  
**cwilson@bethisrael-om.org**  
 Serves ages 2 to kindergarten.

**Beth Tfiloh Preschool**

**3300 Old Court Rd.**  
**Baltimore, MD 21208**  
**410-486-1905**

**BethTfiloh.com/preschool**

Nursery and pre-kindergarten program that combines opportunities for learning initiated by the children themselves with age appropriate activities guided by their teachers. Extended day option available.

**Cheder Chabad**

**5713 Park Heights Ave.**  
**Baltimore, MD 21215**  
**410-585-1498**

Provides Torah education for preschool children.

**E.B. Hirsh Early Childhood  
 Center of the Day School**

**at Baltimore Hebrew**  
**7401 Park Heights Ave.**  
**Baltimore, MD 21208**  
**410-764-7281**

**baltimorehebrew.org/ebhirshearly  
 childhoodcenter/our-school**  
**Director: Jill Eisen**  
**jeisen@baltimorehebrew.org**

We offer day care for infants and toddlers from 10 weeks to 23 months and preschool for children 2 years old to 5 years old. We provide a nurturing Jewish atmosphere.

**Gan Yaffa Nursery Preschool**

**6106 Biltmore Ave.**  
**Baltimore, MD 21215**  
**410-764-9961**

**Yaffa Arnson**

Jewish day care for children ages 6 weeks to 4 years.

**Goldsmith Early Childhood  
 Education Center of Chizuk Amuno**

**8100 Stevenson Rd.**  
**Baltimore, MD 21208**  
**410-486-8642**

**chizukamuno.org**  
**Director: Michelle Gold**  
**mgold@chizukamuno.org**

Supporting the social, emotional, academic, physical and spiritual growth and development of children 18 months-5 years old through stimulating, nurturing, creative experiences in a Jewish environment with before school and afterschool enrichment programs.  
 CONSERVATIVE



*Park gave me confidence. We were taken seriously and provided with the space to explore our own ideas.*

— Rachel Brown, Park School Class of 2006

*Founder and CEO, Sisi ni Amani – International; Executive Director – Over Zgro; Former Genocide Prevention Fellow at The Simon-Skjoldt Center, U.S. Holocaust Memorial Museum*



*I am an athlete. I am an artist. I am a musician. I am a thinker. I am caring.*

— Gabriel, Park School Class of 2024



*The more you ask questions, the smarter you get.*

— Noah, Park School Class of 2029

*I can make change happen.*  
 — Rachel, Park School Class of 2019



**PARK SCHOOL** graduates

are scientists, lawyers, and journalists; social workers, business leaders, and graphic designers; educators, doctors, and musicians. They have earned national and international recognition, including the Rhodes Scholarship, the Fields Medal in Mathematics, MacArthur Fellowships, the Pulitzer Prize, the Newbery Honor Award, the National Endowment Fellowship in Literature, and Tony Awards. Park alumni — and current students — are community members and leaders who make a difference.



The Park School of Baltimore is independent, coeducational, non-sectarian, Pre-K through 12, and progressive. [parkschool.net](http://parkschool.net)

**Harford Jewish Center Preschool**  
**8 North Earlton Rd., Extension**  
**Havre de Grace, MD 21078**  
**410-939-3170**

**Judy Rudisaile**

**preschoolhjc@gmail.com**

Co-op for ages 3 and 4. Members and nonmembers welcome.

**JTOWN**

**5700 Park Heights Ave.**

**Baltimore, MD 21209**

**410-542-5914**

**jcc.org/earlychildhood/j-town/**

**jtown@jcc.org**

JTown is an interactive family play space built as a miniature town. Shop in our supermarket, set the Shabbat table, or read a PJ Library book in a real PJ Library and check out books.

JTown is open:

9:30-4:30 Monday-Thursday

9:30-noon Friday

Closed Saturday

10:30-3:30 Sunday

Free to non-members from 1-4:30

Monday-Thursday

\$5/person from 9:30-1 Monday-Thursday and Sundays

Please check our website for updated hours.

**Meyerhoff Early Childhood Center**

**Weinberg Park Heights JCC**

**5700 Park Heights Ave.**

**Baltimore, MD 21215**

**410-500-5936**

**jcc.org/eece**

Ages 2 through kindergarten, half- and full-day options designed to enhance cognitive, emotional and physical development. Includes physical education, healthy choices, Hebrew, swimming, cooking and music.

**Ner Tamid Montessori Preschool**

**6214 Pimlico Rd.**

**Baltimore, MD 21209**

**410-358-6448**

**nertamidmontessoripreschool@gmail.com**

**Oheb Shalom's Learning Ladder**

**7310 Park Heights Ave.**

**Baltimore, MD 21208**

**410-358-9192**

**toslearningladder.com**

**Director: Aileen Friedman**

**aileen@templeohebshalom.org**

Oheb Shalom's Learning Ladder is a high-quality Jewish preschool and child care center educating and caring for children ages 10 weeks to 5 years old.

**Parenting Center at the JCC of Greater Baltimore**

**3506 Gwynnbrook Ave.**

**Owings Mills, MD 21117**

**410-559-3524**

**jcc.org**

**parenting@jcc.org**

Offers numerous innovative programs for children ages birth to 36 months with their parent/caregivers. Both centers have playrooms with toys that enable you to spend quality time with your toddler. Birthday parties also available.

**The Park School of Baltimore\***

**2425 Old Court Rd.**

**Baltimore, MD 21208**

**410-339-4130**

**parkschool.net**

**Director of Admission:**

**Ruthie Sachs Kalvar '85**

**admission@parkschool.net**

Founded in 1912, The Park School of Baltimore is an independent, coeducational, non-sectarian, progressive pre-K through grade 12 school located on a 100-acre campus minutes from the city.

**Stoler Early Childhood Education Center**

**Rosenbloom Owings Mills JCC**

**3506 Gwynnbrook Ave.**

**Owings Mills, MD 21117**

**410-559-3554**

**jcc.org**

Ages 2 through kindergarten, half- and full-day options designed to enhance cognitive, emotional and physical development. Includes physical education, healthy choices, Hebrew, swimming, cooking and music.

**■ LIFELONG LEARNING**

**Aleph Learning Institute of Baltimore**

**6701 Old Pimlico Rd.**

**Baltimore, MD 21209**

**410-486-2666**

**alephlearninginstitute.org**

**alephjli@gmail.com**

**Mrs. Rochelle Kaplan**

Our Capital Building Campaign is

underway for Aleph Learning Institute, a proposed center for adult Jewish education, full-time for men and women, located in Pikesville. We will offer a model program with customized learning combined with Jewish experience in a state-of-the-art setting, on all levels, university-style. More information on our website and Facebook. To participate, please contact us through our website. Presently, we offer Torah classes, tours and community programs throughout the year.

**Amit Children, Inc.**

**817 Broadway**

**New York, NY 10003**

**212-477-4720**

**amitchildren.org**

**info@amitchildren.org**

Enables Israel's youth to realize their potential and strengthens Israeli society by educating and nurturing children from diverse backgrounds within a framework of academic excellence, Jewish values and Zionist ideals.

**Baltimore Hebrew Institute at Towson University**

**8000 York Rd.**

**Towson, MD 21252**

**410-704-7118**

**towson.edu/bhi**

**Director: Jill Max**

**jmax@towson.edu**

BHI supports the graduate programs at Towson University: the MA in Leadership in Jewish Education and Communal Service and the MA in Jewish Studies, and offers engaging non-degree courses and lectures that provide opportunities for adults to deepen their understanding of Jewish and Israeli culture, history, education and community. The institute sustains the largest collection of Judaic books and artifacts in the Southeastern United States, housed at Towson's Albert S. Cook Library.

**Beth Tfiloh Mercas Dahan Center for Jewish Life & Learning**

**3300 Old Court Rd.**

**Baltimore, MD 21208**

**410-413-2321**

**bethtfiloh.com/mercas**

**Director: Sandy Vogel**

**mercas@btfiloh.org**

Expand your horizons at one of our many thought-provoking classes, with a variety



of daily, weekly and monthly classes to choose from that bring Torah and Jewish living to life.

**The Darrell Friedman Institute  
for Professional Development  
at the Weinberg Center**

**5806 Park Heights Ave.**

**Baltimore, MD 21215**

**410-843-7560**

**thedfi.org**

**Executive Director: Cindy Goldstein**

**cgoldstein@thedfi.org**

The Darrell Friedman Institute provides training and leadership development to communal professionals serving the greater Baltimore Jewish community. Informed by Jewish values, DFI cultivates individual growth, thereby strengthening organizations and community.

**Etz Chaim Center**

**3702 Fords Ln.**

**Baltimore, MD 21215**

**410-764-1553**

**info@etzchaimusa.org**

**etzchaimusa.org**

**Executive Director:**

**Rabbi Shlomo Porter**

The Etz Chaim Center for Jewish Living and Learning values and welcomes Jews from all Jewish backgrounds with warmth and dignity and seeks to inspire students and participants to be proud of their Jewish identity and rich heritage. The center serves hundreds of students and adults on a regular basis with programs that reach college students, young adults, families and seniors.

**Etz Chaim Partners in Torah**

**3702 Fords Ln.**

**Baltimore, MD 21215**

**443-468-4598**

**etzchaimusa.org**

**Program Director: Toby Friedman**

**toby@etzchaimusa.org**

Partners in Torah is a Jewish group meeting nationwide in over 20 cities across the country. PIT allows participants to probe the Jewish topics of their choice with individual partners. There is no cost and partners can also meet in a group settings on Wednesday evenings at Etz Chaim.

**The Gildenhorn Institute for Israel  
Studies, University of Maryland**

**4123 H.J. Patterson Hall**

**College Park, MD 20742**

**301-405-9413**

**Director: Professor Yoram Peri**

**israelstudies-contact@umd.edu**

GIIS is dedicated to the study of Israel in all its variety, but also to presenting political, cultural and general interest programs featuring Israel within the Greater Washington, D.C. community.

**Jewish Community Services**

**5750 Park Heights Ave.**

**Baltimore, MD 21215**

**410-466-9200**

**jcsbaltimore.org**

**info@jcsbaltimore.org**

JCS Institute for Professional Development offers continuing education for human service providers. It is approved by the State Board of Social Work Examiners to provide Category I CEUs for social workers and psychologists.

**Jewish Family Institute (JFI)**

**3702 Fords Ln.**

**Baltimore, MD 21215**

**happyjewishkids.com**

**Director: Rabbi Yisroel Porter**

**yporter@etzchaimusa.org**

JFI, Etz Chaim's Young Family Division is dedicated to providing a multitude of programs and activities for every element of the Jewish family.

**Jewish Roots Center Baltimore**

**6005 Baywood Ave.**

**Baltimore, MD 21209**

**410-764-0309**

**Director: Dr. Menachem Kovacs,**

**Professor Emeritus of Sociology**

**Montgomery College Maryland**

**takovacs@comcast.net**

Research and education on Torah and Israel.

**The Louise D. & Morton J. Macks  
Center for Jewish Education**

**5708 Park Heights Ave.**

**Baltimore, MD 21215**

**410-735-5000**

**cjebaltimore.org**

**info@cjebaltimore.org**

The Macks Center for Jewish Education promotes and facilitates lifelong learning that nurtures Jewish identity and strength-

ens Jewish community. The CJE offers creative, innovative and engaging Jewish learning experiences to nurture the mind, enrich Jewish identity and develop connections — regardless of age, background or affiliation.

**Melton Adult Education**

**Macks Center for Jewish Education**

**5708 Park Heights Ave.**

**Baltimore, MD 21215**

**410-735-5027**

**cjebaltimore.org/adults**

**Adam Kruger**

**akruger@cjebaltimore.org**

The Florence Melton School of Adult Jewish Learning under the auspices of the Louise D. and Morton J. Macks Center for Jewish Education provides lifelong Jewish learning experiences for adults on a pluralistic, diverse, socially interactive environment in a variety of locations throughout Baltimore and Harford County. Courses include, but are not limited, to Israel, mysticism, Jewish history, Bible studies, ethics and life-cycle events.

**The Meyerhoff Center**

**for Jewish Studies**

**at the University of Maryland,**

**College Park**

**4141 Susquehanna Hall**

**College Park, MD 20742**

**301-405-4975**

**dakirsch@umd.edu**

The Meyerhoff Center offers undergraduate and graduate degree programs in Jewish studies, collaborative degree programs with other departments and a rich selection of programs on a variety of topics.

**The Pearlstone Center**

**5425 Mount Gilead Rd.**

**Baltimore, MD 21136**

**410-500-5417**

**pearlstonecenter.org**

**info@pearlstonecenter.org**

Engaging Jewish, faith-based and secular organizations and families, Pearlstone serves all ages and backgrounds throughout Baltimore, the Chesapeake region and beyond. Located in the Maryland countryside, Pearlstone hosts conferences and meetings, overnight retreats and special events, and features overnight accommodations, varied meeting spaces, farm-to-table cuisine, rustic wooded trails, and an organic farm.



**COME VISIT US! Register at [gfs.org/visit](http://gfs.org/visit)**

Garrison Forest School. *You Can. You Will.*

GIRLS' DAY, K-12 | COED PRESCHOOL  
GIRLS' NATIONAL & INTERNATIONAL BOARDING, GRADES 8-12

300 Garrison Forest Road, Owings Mills, MD 21117



**OVERNIGHT CAMP**  
2nd-10th grade  
**TIKVAH RESIDENTIAL PROGRAM**  
Ages 12-17

215-885-8556 • [ramahpoconos.org](http://ramahpoconos.org) • [info@ramahpoconos.org](mailto:info@ramahpoconos.org)



**RAMAH IS FOR EVERYONE!**

The Tikvah Residential Program at Camp Ramah in the Poconos offers campers ages 12-17 with special needs the complete scope of Ramah's activities. 2 and 4 week options available.

## Senior Jewish Learning (SJL)

3702 Fords Ln.

Baltimore, MD 21215

[etzchaimusa.org](http://etzchaimusa.org)

Director: Rabbi Shlomo Porter

[shlomoporter@gmail.com](mailto:shlomoporter@gmail.com)

SJL is dedicated to reaching out to Jewish senior citizens in the greater Baltimore area, to engage in Jewish learning and activities.

## OVERNIGHT CAMPS

### Camp Airy & Camp Louise

410-466-9010

Camp Airy (for boys)

14938 Old Camp Airy Rd.

Thurmont, MD 21788

Camp Louise (for girls)

24959 Pen Mar Rd.

Cascade, MD 21719

[airylouise.org](http://airylouise.org)

[airlou@airylouise.org](mailto:airlou@airylouise.org)

Nestled in the rolling hills of Western Maryland, Camp Airy for boys and Camp Louise for girls have provided fun-filled overnight Jewish camping experiences for over 90 summers. We encourage campers to find their inner awesome by offering endless opportunities to discover new talents. Our dynamic programming includes everything from archery to zip lining, including skateboarding, sports, culinary arts, robotics, crafts, drama, dance, swimming and more! Campers span grades 2-12, with a special rookie camp available.

### Camp Harlam

575 Smith Rd.

Kunkletown, PA 18058

610-668-0423

[harlam.org](http://harlam.org)

Director: Lisa David

[LDavid@URJ.org](mailto:LDavid@URJ.org)

Camp Harlam is a vibrant, fun and caring community that enriches Reform Jewish identity and values while cultivating lifelong friendships.

Welcome Home to Camp

**HARLAM**  
A URJ CAMP

**Celebrate  
Explore  
Grow  
Connect**

610-668-0423 | [Harlam.org](http://Harlam.org)



### Camp Ramah in the Poconos

2618 Upper Woods Rd.

Lakewood, PA 18439

215-885-8556 (winter)

866-430-2267

[ramahpoconos.org](http://ramahpoconos.org)

Camp Ramah has been creating a warm, nurturing and fun environment for its campers for more than 60 years. In addition to our picturesque lake and our newly renovated, heated pool, Ramah Poconos offers state-of-the-art sports facilities.

### Capital Camps & Retreat Center

Winter Office:

11300 Rockville Pike, Ste. 407

Rockville, MD 20852

301-468-2267

Summer Camp:

12750 Buchanan Trail East

Waynesboro, PA 17268

717-794-2177

[capitalcamps.org](http://capitalcamps.org)

[info@capitalcamps.org](mailto:info@capitalcamps.org)

At Capital Camps, we inspire our campers and staff to grow as individual and to build Jewish communities through meaningful challenges and shared experiences. Programs ensure the highest possible standards of supervision and facilities. Official overnight camp of Baltimore JCC; kosher and nut-prohibited; ACA accredited.

### Habonim Dror Camp Moshava

615 Cherry Hill Rd.

Street, MD 21154

800-454-2205

[campmosh.org](http://campmosh.org)

Abby Cohen

[abby@campmosh.org](mailto:abby@campmosh.org)

Habonim Dror Camp Moshava is a kibbutz-like camping experience, where young people (ages 8 to 17), learn to be leaders, develop deep, lifelong friendships and have FUN in a creative and inclusive environment. Serving the Mid-Atlantic region since 1935, Camp Moshava is located in Harford County, Md. on 267 acres of pristine wilderness with a private lake, athletic fields, two swimming pools, hiking trails, organic garden, river, ropes course and nature preserve.



**THIS SUMMER  
FIND YOUR  
INNER AWESOME  
— AT —  
CAMPS AIRY  
& LOUISE**

**WHEN YOU'RE ON AN ADVENTURE, YOU LEARN YOU'RE REALLY NOT AFRAID OF ANYTHING.**  
A JEWISH CAMPING TRADITION 410.466.9010 [WWW.AIRYLOUISE.ORG](http://WWW.AIRYLOUISE.ORG)

**CAMP AIRY**  
EST. 1922  
**CAMP LOUISE**

**ACA ACCREDITED**



**Habonim Dror  
CAMP MOSHAVA**

**Why make Color War?  
When you can start a  
REVOLUTION!**

**tikun olam hiking Israel education**  
**Creative Expression Jewish values**  
**[campmosh.org](http://campmosh.org) (800)454-2205**

**ACA ACCREDITED**





**Write your story here!**

Rentals available for simchas!

**We are storytellers.**

From poignant to whimsical, comfortably familiar to downright bizarre, we tell the stories of Maryland's Jewish communities.

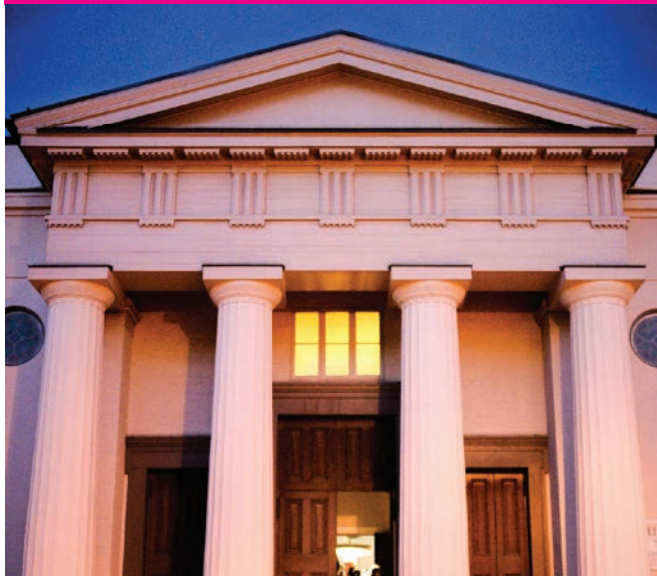

**MUSEUM AND ESTHER'S PLACE:  
THE MUSEUM STORE  
OPEN SUNDAY – THURSDAY,  
10:00 A.M. – 5:00 P.M.**

See our website for info on  
tickets, group tours, and  
upcoming programs.  
**JEWISHMUSEUMMD.ORG**  
**410-732-6400**

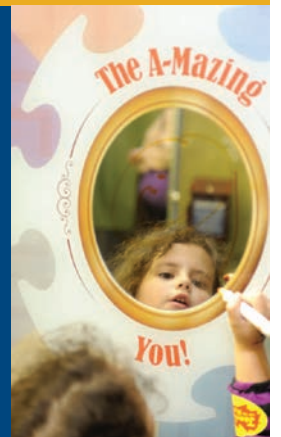

**The Stories of Lloyd Street Synagogue and B'nai Israel**

Our docent-tour guides will introduce you to the tales—Triumph! Intrigue! Conflict!—of the origins of Maryland's Jewish community.

**JEWISHMUSEUMMD.ORG**

# ARTS & CULTURE



- GALLERIES
- MUSEUMS
- PERFORMING ARTS

## ■ GALLERIES

**The Hoffberger Gallery  
at Baltimore Hebrew**  
7401 Park Heights Ave.  
Baltimore, MD 21215  
410-764-1587, ext. 405

**baltimorehebrew.org**  
**Co-Gallery Directors:**  
**Marcia Bornfreund**  
**marcia419@comcast.net**  
**Lauren Loran**  
**laurenloran@mac.com**

Located near the Hoffberger Chapel at Baltimore Hebrew Congregation. Accommodates large and small works of art and offers exhibitors exposure with the many meetings and events that take place at BHC throughout the year. The Hoffberger Gallery has five shows a year that are two months each with a reception for each show. To see the calendar for upcoming shows, please visit [baltimorehebrew.org](http://baltimorehebrew.org) and click on the Hoffberger Gallery link. Artists looking to submit for a show in the gallery can find information on the BHC website.

## ■ MUSEUMS

**Jewish Museum of Maryland**  
15 Lloyd St.  
Baltimore, MD 21202  
410-732-6400

**jewishmuseummd.org**  
**info@jewishmuseummd.org**

The Jewish Museum of Maryland collects, preserves and studies the history and material culture of Maryland Jewry, including two historic synagogues at our Herbert Bearman campus. Our exhibitions, programs and activities interpret the American Jewish experience for diverse audiences, foster cross-cultural understanding, and promote public discourse about issues in Jewish and American life.

**U.S. Holocaust Memorial Museum**  
100 Raoul Wallenberg Pl. SW  
Washington, DC 20024  
202-488-0400  
**ushmm.org**

Situated between the nation's monuments to Washington and Jefferson on the National Mall, the United States Holocaust Memorial Museum is a living memorial to the Holocaust, inspiring citizens and leaders worldwide to confront hatred, prevent genocide and promote human dignity. Its far-reaching educational programs and global impact are made possible by generous donors.

## ■ PERFORMING ARTS

**Baltimore Choral Arts Society\***  
1316 Park Ave.  
Baltimore, MD 21217  
410-523-7070

**baltimorechoralarts.org**  
**Audience Development Manager:**  
**Karena Ingram**  
**karena@baltimorechoralarts.org**

The Baltimore Choral Arts Society, now in its 52nd season, is one of Maryland's premier cultural institutions. The Symphonic Chorus, Full Chorus, Orchestra, and Chamber Chorus perform throughout the mid-Atlantic region, as well as in Washington, D.C.

**Baltimore Speakers Series**  
**presented by Stevenson University\***  
1212 Cathedral St.  
Baltimore, MD 21201  
410-783-8000

**BaltimoreSpeakersSeries.org**  
**Senior Vice President: Walker McClellan**  
**walker@speakersseries.org**

Seven powerful evenings of intellectual entertainment guaranteed to enlighten and inform, with some of the world's most celebrated and influential personalities.

# EXCITING LINEUP OF LIVE THEATRE!

**JOSEPH**  
AND THE  
AMAZING TECHNICOLOR DREAMCOAT

JUNE 15 - AUG. 27

**DREAMGIRLS**

AUG. 31 - NOV. 12



NOV. 16 - JAN. 7, 2018



**410-730-8311**

**TobysDinnerTheatre.com**



DUE TO THE NATURE OF THEATRICAL BOOKINGS,  
ALL SHOWS AND DATES ARE SUBJECT TO CHANGE.  
COLUMBIA, MD

**Cantors Association  
of Greater Baltimore**  
10613 August Light Ct.  
Columbia, MD 21045  
410-964-3155

**President: Cantor Alan Rubinstein**  
alan.rubinstein18@gmail.com  
Provides information and referral regarding clergy and Jewish music support for services, programs, special occasions and entertainment.

**Chesapeake Shakespeare  
Company\***

7 S. Calvert St.  
Baltimore, MD 21202  
410-244-8570  
ChesapeakeShakespeare.com  
Box Office: Kelly Broderick  
BoxOffice@ChesapeakeShakespeare.com  
Baltimore's theater company devoted to Shakespeare and the classics, with six thrilling shows in 2017-2018 and two venues: an award-winning 260-seat theater in Downtown Baltimore, and a summer stage outdoors in Howard County's PFI Historic Park.

**Everyman Theatre\***

315 W. Fayette St.  
Baltimore, MD 21201  
410-752-2208  
everymantheatre.org  
Managing Director: Jon K. Waller  
jwaller@everymantheatre.org  
A professional theatre featuring a Resident acting company of actors, Everyman Theatre produces a six-play season of classic and contemporary plays. Classes, taught by professional artists, engage learners of all ages.

**Gordon Center  
for Performing Arts**  
Rosenbloom Owings Mills JCC  
3506 Gwynnbrook Ave.  
Owings Mills, MD 21117  
410-559-7469

gordoncenter.com  
info@gordoncenter.com  
The Gordon Center, also known as The Peggy and Yale Gordon Center for Performing Arts, is a professional, state-of-the-art entertainment venue that showcases a variety of eclectic performances. Located on the campus of the Rosenbloom Owings Mills JCC, the Gordon is the premier performing

arts center in Baltimore County. The season features local, national and international touring artists in music, dance, comedy, lectures, family shows and films.

**HaZamir Baltimore**  
5700 Park Heights Ave.  
Baltimore, MD 21215  
443-831-4205

zamirchoralfoundation.org  
Conductor: Erika Schon  
hazamirbaltimore@gmail.com  
Provides Jewish teens in grades eight to 12 in the U.S. and Israel with the unique opportunity to sing high-level Jewish choral music, build community and connect culturally. Brings together music, Judaism and spirituality. Rehearsals on Sunday evenings. Auditions from April through November by appointment.

**Jewish Involvement Theater**  
10613 August Light Ct.  
Columbia, MD 21044  
410-964-3155

InvolvementTheater.org/jit.html  
Alan Rubinstein  
alanruby@involvementtheater.org  
Offers interactive musical theater programs that explore Jewish and secular issues of interest.

**Rikud Baltimore**  
410-415-5872  
sites.google.com/view/rikudbaltimore/home

Carol Rubin and Josh Rosenthal  
rikudbaltimore@gmail.com  
Israeli dance classes/sessions like those in Israel and around the world are held Wednesday nights in the Zimmerman Gym at Beth Tfiloh Dahan Community School. Come enjoy exercise, great Israeli music and the welcoming community!

**Toby's Dinner Theatre\***  
5900 Symphony Woods Rd.  
Columbia, MD 21044  
410-730-8311  
tobysdinnertheatre.com  
Award-winning musical productions preceded by a delicious buffet-style dinner or brunch along with a salad bar, dessert and ice cream sundae bar, then followed by a Broadway musical. Group, senior and children's discount. Gift certificates available.





## CHESAPEAKE SHAKESPEARE COMPANY SEASON 2017-2018



Save up to 20% when you subscribe now for next season's spellbinding plays.

[ChesapeakeShakespeare.com/subscriptions](http://ChesapeakeShakespeare.com/subscriptions) Box Office: 410-244-8570 7 So. Calvert St., Baltimore

Julius Caesar  
The Winter's Tale

A Christmas Carol  
Alice in Wonderland

Red Velvet - *the Baltimore premiere!*  
A Midsummer Night's Dream

JOIN US FOR THE  
**2017/18**  
SEASON

SUBSCRIPTIONS  
START AT JUST  
**\$15**  
PER SHOW  
SINGLE TICKETS ON  
SALE AUGUST 1



**EVERYMAN  
THEATRE**

GREAT STORIES.  
WELL TOLD.

[EVERYMANTHEATRE.ORG](http://EVERYMANTHEATRE.ORG) | 410.752.2208

SEPT 6 THRU OCT 8

**M. BUTTERFLY**

BY DAVID HENRY HWANG | DIRECTED BY VINCENT M. LANCISI

OCT 18 THRU NOV 19

**INTIMATE APPAREL**

BY LYNN NOTTAGE

DEC 6 THRU JAN 7

**THE  
REVOLUTIONISTS**

BY LAUREN GUNDERSON

JAN 31 THRU MAR 4

**LONG DAY'S  
JOURNEY INTO  
NIGHT**

BY EUGENE O'NEILL | DIRECTED BY DONALD HICKEN

MAR 14 THRU APR 15

**AUBERGINE**

BY JULIA CHO | DIRECTED BY VINCENT M. LANCISI  
IN ASSOCIATION WITH OLNEY THEATRE CENTER

MAY 9 THRU JUN 10

**THE BOOK OF  
JOSEPH**

BY KAREN HARTMAN | DIRECTED BY NOAH HIMMELSTEIN  
BASED ON THE LIFE OF JOSEPH A. HOLLANDER AND HIS FAMILY



PICTURE YOUR EVENT  
**here**

The perfect event begins at the all new Royal Sonesta Harbor Court. We're known for hosting unique events and would love to create a lifetime of special memories for you with:

- Exceptional catering
- **Outstanding ratings and comments** on all review sites
- Large, flexible event space including a rooftop terrace
- Ideal waterfront Inner Harbor location

**CONTACT OUR DIRECTOR OF CATERING JAY DAY TO BEGIN PLANNING: 410.347.9724 | JDAY@SONESTA.COM**



**ROYAL SONESTA**

HARBOR COURT BALTIMORE

550 LIGHT STREET | BALTIMORE, MD | 410.234.0550 | SONESTA.COM/BALTIMORE

inMDyouPay.com

## the *ultimate* selection of tax-free Dresses for Daughter and Mother!

Seamstresses on Premises  
Layaway and Financing available

All the stores in MD, VA, D.C. and DE  
can't beat Jan's amazing selection and prices!

**Morning Appointments get \$50 in FREE Accessories!**

Walk-ins welcome all hours but are first come first served  
Appointments receive immediate service and \$50!

located only an hour and a half  
from Baltimore off of I-295

**856-428-8181**

**406 Marlton Pike E.**

**Cherry Hill NJ 08034**

**JansBoutique.com**

**BOUTIQUE**  
 SIZES 0-32  
 •XS TO 3X•  
 & PETITES



# SIMCHA



- CATERERS
- ENTERTAINMENT
- HOTELS & VENUES
- INVITATIONS
- RESTAURANT
- TRAVEL

## ■ CATERERS

**Dougie's BBQ & Grill**  
Pikesville Plaza Building  
600 Reisterstown Rd.  
Baltimore, MD 21208  
410-486-0060  
dougiesmd.com

[dougiesbbqmd@gmail.com](mailto:dougiesbbqmd@gmail.com)

Family-style barbeque restaurant. Serves steaks, burgers, chicken specialties, pasta platters and salads. Party room available. Catering for all events.

**Gourmet Again\***  
3713 Old Court Rd.  
Pikesville, MD 21208  
410-484-9393

[gourmetagain.com](http://gourmetagain.com)

**Owner: Andy Hoffman**  
[finefood@gourmetagain.com](mailto:finefood@gourmetagain.com)

We are a neighborhood marketplace for fine foods — a welcoming environment in which to satisfy every craving. Over several decades, we have earned a reputation as an exciting and delicious place to shop or the place to cater your next function. Many kosher products available.

**Hoffman & Co. —**  
**Caterer of Distinction**  
410-764-6100  
Toll Free: 888-795-5550  
[hoffmancaterers.com](http://hoffmancaterers.com)

One of the finest kosher caterers—catering to the president. Focused on personal attention. Customized menus ranging from traditional to the latest gourmet food trends. Under supervision of the OU.

**Rudy's Mediterranean Grill & Diner\***  
7185 Columbia Gateway Dr., Ste. D  
Columbia, MD 21046  
410-290-2004  
[rmgrill.com](http://rmgrill.com)

Family owned and operated since 1998, Rudy's offers authentic Turkish cuisine along with other Mediterranean specialties. Serving breakfast all day and please join us for Sunday brunch. Bring Rudy's to you! Let us cater your next event.

## ■ ENTERTAINMENT

**Simcha Entertainment and Programs**  
10613 August Light Ct.  
Columbia, MD 21044  
**President: Cantor Alan Rubinstein**  
[alan.rubinstein18@gmail.com](mailto:alan.rubinstein18@gmail.com)

Provides vocal/instrumental music, presentations and MC support to families and organizations. Cantor Alan Rubinstein provides the best musical format for parties and programs of Jewish interest.

## ■ HOTELS & VENUES

**Beth Tfiloh Congregation**  
3300 Old Court Rd.  
Baltimore, MD 21208  
410-413-2251  
[bethtfiloh.com/rentals](http://bethtfiloh.com/rentals)  
**Executive Director: Eve Kresin Steinberg**

**Cruise Maryland/Maryland Port Administration\***  
401 E. Pratt St.  
Baltimore, MD 21202

410-385-4458

**General Manager: Cynthia Burman**  
**Marketing Director: Richard Powers**

Cruise Maryland offers year round cruising to the Bahamas, Bermuda, Canada/New England and the Caribbean. Royal Caribbean International's Grandeur of the Seas and Carnival Cruise Lines' Pride sails out of Maryland. Crystal Cruises Symphony will sail out of Maryland in November on an 11-day voyage to the Caribbean.

**Dave & Buster's**  
7000 Arundel Mills Cir.  
Hanover, MD 21076  
410-904-7306

[daveandbusters.com](http://daveandbusters.com)

Celebrate the big events in a big way! Whether it's a graduation or a retirement, a big sports game or a small gathering of old friends, Dave & Buster's is the perfect place for friends and family to celebrate.

**DoubleTree by Hilton Baltimore North — Pikesville\***  
1726 Reisterstown Rd.  
Pikesville, MD 21208

410-653-1100  
[BaltimoreNorthPikesville.DoubleTree.com](http://BaltimoreNorthPikesville.DoubleTree.com)

**Director of Sales: Erin Lowery**  
[Erin.Lowery2@hilton.com](mailto:Erin.Lowery2@hilton.com)

Conveniently located in the middle of the Northwest Baltimore business district. Celebrate a special occasion in our Preakness Ballroom or host a business event in our 11,800 square feet of flexible banquet space.



# GIVE GIFTS OF ISRAEL BONDS

FOR ALL CELEBRATORY OCCASIONS



Mazel Tov  
BONDS

STARTING AT

**\$100**

eMitzvah\*  
BONDS

STARTING AT

**\$36**

INVEST IN ISRAEL BONDS

ISRAELBONDS.COM



Development Corporation for Israel  
1866-A Reisterstown Road • Baltimore, MD 21208  
baltimore@israelbonds.com • 410.484.6670 x1

\*Available only online. This is not an offering, which can be made only by prospectus. Read the prospectus carefully before investing to fully evaluate the risks associated with investing in Israel bonds. Issues subject to availability. Member FINRA.

## Hyatt Place Baltimore Inner Harbor\*

511 Sout Central Ave.

Baltimore, MD 21202

410-558-1840

baltimoreinnerharbor.place.hyatt.com

Amy O'Connell

Hyatt Place Baltimore/Inner Harbor is a great place to bring groups together.

We welcome all sizes of groups, including wedding guests, corporate travelers and families, with 208 spacious guest rooms, more than 2,200 square feet of meeting and event space.

## The Olive Branch\*

1721 Reisterstown Rd.

Pikesville, MD 21208

410-415-7880

The Olive Branch Ristorante Italiano. Ask about our banquet room available for any family event! We provide party platters to go for any occasion! Hours: Sun.-Thurs., 11-10, Fri. and Sat., 11-11.

## Royal Sonesta Harbor Court Baltimore\*

550 Light St.

Baltimore, MD 21202

410-347-9724

sonesta.com/baltimore

Director of Catering: Jay Day

jday@sonesta.com

The hotel offers 12,000 square feet of meeting space with beautiful harbor views. Perfect for both corporate and social events including weddings, bar and bat mitzvahs, graduations and other life celebrations.

## Temple Oheb Shalom

7310 Park Heights Ave.

Baltimore, MD 21208

410-358-0105

tosevents.org

Director of Facilities: Debra Mogul

443-278-9350

Our elegantly appointed rooms can accommodate events from 10 to 450 guests. From lavish gatherings to intimate family functions, our facilities will exceed your expectations.



Party room for up to 150 people.

Catering for all Occasions

For more information  
call **410-486-0060**.



600 Reisterstown Road

dougiesmd.com



FOUND YOUR  
*besher?*

Share your good news where  
all your friends will see it.

To advertise in the JT,  
call 410-902-2326.

**JT**  
BALTIMORE  
JEWISH TIMES

## ■ INVITATIONS

**Jewish National Fund**  
**78 Randall Ave.**  
**Rockville Centre, NY 11570-3946**  
**800-542-8733**  
[jnf.org/invitations](http://jnf.org/invitations)

Unique JNF customized invitations enhance your event by honoring each guest, while supporting Israel. Each invitation represents a tree planted in Israel or donation to JNF's water renewal program. A portion of your purchase is tax-deductible.

## ■ RESTAURANT

**Rudy's Mediterranean Grill & Diner\***  
**7185 Columbia Gateway Dr., Ste. D**  
**Columbia, MD 21046**  
**410-290-2004**  
[rmgrill.com](http://rmgrill.com)

Family owned and operated since 1998, Rudy's offers authentic Turkish cuisine along with other Mediterranean specialties. Serving breakfast all day and please join us for Sunday brunch. Bring Rudy's to you! Let us cater your next event.

## ■ TRAVEL

**Israel Discovery Tours\***  
**4957 Oakton St., Ste. 303**  
**Skokie, IL 60077**  
**1-800-362-8882**  
[israeldiscoverytours.com](http://israeldiscoverytours.com)  
[info@israeldiscoverytours.com](mailto:info@israeldiscoverytours.com)  
 Family-bar/bat mitzvah and adult-only tours to Israel.

**Maryland Port Administration\***  
**401 E. Pratt St., Ste. 1900**  
**Baltimore, MD 21202**  
**410-385-4702**  
**Matthew Scales**  
[mscales1@marylandports.com](mailto:mscales1@marylandports.com)  
 The mission of the Maryland Department of Transportation Port Administration is to stimulate the flow of waterborne commerce through the ports in the state of Maryland in a manner that provides economic benefit to the citizens of the state.

*The Olive Branch*  
*Ristorante Italiano*

*Ask about our banquet room available for any family event!*  
*We provide Party Platters to go for any occasion!*

**\$4<sup>00</sup> Off**

*The Olive Branch*  
*Any Two Adult Dinners!*  
*Excluding corrupt and holidays.*

*1721 Reisterstown Rd.*  
*(in the Pikesville Ramada)*  
*Hours: Sun.-Thurs. 11-10, Fri. & Sat. 11-11*

**410-415-7880**

*Celebrate with Us*

**Chizuk Amuno**  
 CONGREGATION

8100 Stevenson Road | Baltimore

For more information and to tour our facilities, call 410-486-6400

[www.chizukamuno.org](http://www.chizukamuno.org)

CATERING BY  
 ALAN  
*Weiss*

*Creating Magical Events for Your Once in a Lifetime Celebration.*

- 443-394-8338
- 240-630-2555
- 800-459-0009

**CATERINGBYALANWEISS.COM**



# Octavia

BOUTIQUE &  
ALTERATIONS

(410) 323-3066

94 Village Square

Village of Cross Keys

follow us on  

octaviaboutique.com



Coloriez votre vie  
with jewelry from France



**Your Stories.**  
Our Strategy.

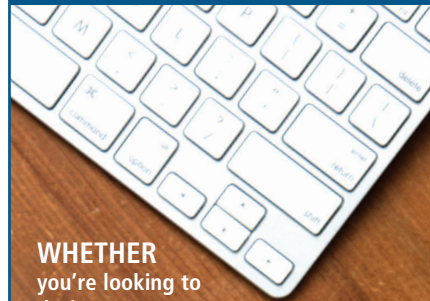

**WHETHER**  
you're looking to  
design a custom  
publication, refresh your  
website or find other  
innovative and affordable  
ways to engage your  
audience, Mid-Atlantic  
Media\* is your go-to  
marketing gurus.

**Let's meet —  
we'll bring  
the coffee!**



Please contact Jeni Mann,  
director of Custom Media,  
for more information.  
410-902-2302 /  
jmann@midatlanticmedia.com

## MID-ATLANTIC CUSTOM MEDIA

An integrated marketing firm from the  
publisher of Baltimore's Child, Baltimore  
Jewish Times, Baltimore STYLE magazine,  
Consumer's Eye magazine, Mid-Atlantic  
Custom Media, Smart Shopper magazine and  
Washington Jewish Week.



ACADEMIC | HEALTH CARE | NONPROFIT  
LIFESTYLE | CORPORATE

THE 2017-18 SEASON

## A New Era is About to Begin

Welcome Music Director Anthony Blake Clark



Highlights of the Season include:

### Handel's Dixit Dominus

Saturday, October 28, 2017 at 8 pm  
Kraushaar Auditorium at Goucher College

Blake Clark conducts the Chorus and  
Orchestra in Handel's virtuosic work  
as well as music of Bach, Haydn, and  
Randall Thompson.

### Duruflé Requiem

Sunday, May 6, 2018 at 3 pm  
St. Paul's Episcopal Church  
233 N. Charles Street

World-renowned organist Jeremy  
Filsell showcases the magnificent  
organ in the historic St. Paul's  
Church, as Blake Clark conducts  
the Duruflé Requiem, Bernstein's  
*Chichester Psalms* and other works.



Call 410-523-7070 or visit [BCAsings.org](http://BCAsings.org)





**NEED TO PLAN THE PERFECT EVENT?  
LOOK NO FURTHER!**

## **DAVE & BUSTER'S ARUNDEL MILLS**

Sherry Venant, Special Events Manager, 410-904-7306  
sherry\_venant@daveandbusters.com

7000 Arundel Mills Circle  
www.daveandbusters.com



At DoubleTree by Hilton™, we know your wedding is the most important day of your life.  
So whether you're dreaming of an intimate gathering or a huge celebration,  
we're committed to getting every detail just right.

Let us make your dream wedding an affordable reality.  
Visit our 11,800-square-feet of flexible banquet space today!

*DoubleTree by Hilton. Where the little things mean everything.™*



1726 Reisterstown Road, Pikesville, MD 21208 T (410) 653 1100 F (410) 415 6232



# Israel Discovery Tours

Let Us Welcome You Home!

## Discover...

- Our meticulously planned, world renowned tour
- Our dynamic, well-routed itinerary
- Our ultra-deluxe hotels - including The King David & Waldorf Astoria Jerusalem
- Our guides - the most requested team in Israel
- Our exceptional **FREE** offer for your Bar/Bat Mitzvah child

**Most departures include overnight at a luxury Dead Sea Spa / Resort & magnificent Eilat!**

## FOR MORE INFORMATION

**1-800-362-8882**

[www.israeldiscoverytours.com](http://www.israeldiscoverytours.com)

## Family - Bar/Bat Mitzvah Tours

### 12 DAY/10 NIGHT DELUXE TOURS

August 17 - August 28, 2017  
June 14 - June 25, 2018  
June 21 - July 2, 2018  
June 28 - July 9, 2018  
July 26 - August 6, 2018  
August 16 - August 27, 2018

### 10 DAY/8 NIGHT VALUE TOURS

July 26 - August 4, 2018

### 14 DAY/12 NIGHT DECEMBER TOUR

Dec 23, 2017 - Jan 5, 2018

### 11 DAY/9 NIGHT DECEMBER TOUR

Dec 23, 2017 - Jan 2, 2018



## Adults Only Tours

### DELUXE TOURS

Oct 16 - Oct 30, 2017  
Apr 30 - May 14, 2018  
Oct 8 - 22, 2018  
Oct 15 - 29, 2018

### VALUE TOURS

Oct 30 - Nov 13, 2017  
Apr 23 - May 7, 2018  
Oct 22 - Nov 5, 2018

## AUTHENTIC TURKISH CUISINE

*"A hidden gem in Columbia"*

Join us Sunday 10am-3pm  
for Sunday Prix Fixe Brunch.  
Only \$22.00

Add \$5.00 for Unlimited  
Bloody Marys or Mimosas.



Happy Hour! Monday-Thursday  
3-7pm free appetizers.

**Bring Rudy's to You!**  
Let us cater your next event  
at your home or office.

[rmgrill.com](http://rmgrill.com)



**RUDY'S**  
mediterranean grill & diner

**BREAKFAST • LUNCH • DINNER**

Open Daily 7am to 10pm

**LIVE JAZZ! Every Tuesday 6-9pm**

**Large Parties Accommodated**

**7185 Columbia Gateway Drive • Columbia 21046 • 410.290.2004**



HARRISON CATERERS

[THE OMELETTE MAN.COM](http://THEOMELETTEMAN.COM)

Since 1965

Pastas, Crepes and Much More. Be A Guest At Your  
Own Party With Our "White Glove Service"

**410-821-5188**

IT'S *amazing*  
WHAT PEOPLE ARE  
LOOKING FOR

Selling?

Buyers are flocking to the JT's  
Amazing Marketplace.



To advertise, call 410-902-2326.





WELCOME TO A *different* PLACE®

# *crowd pleaser* - YOU'LL KNOW IT WHEN *you see it*

Your guests deserve a different place. Whatever your group, whatever the occasion, Hyatt Place Baltimore/Inner Harbor will help make your stay both cost-effective and comfortable. That's why Hyatt Place offers free Wi-Fi, roomy rooms and our a.m. Kitchen Skillet™ breakfast that's free with your stay — along with every modern comfort you deserve. Plus, you'll be in trendy Harbor East where being here means never wanting (or needing) to leave. Guests can eat, sleep, work and play in 12 square blocks of restaurants, boutiques, hotels and harborside amazing. So come enjoy our place, where you'll find flexible spaces and friendly faces every step of your stay.

**BOOK *your stay* AT [HYATTPLACEBALTIMOREINNERHARBOR.COM](http://HYATTPLACEBALTIMOREINNERHARBOR.COM)**

**HYATT PLACE BALTIMORE/INNER HARBOR**  
511 South Central Avenue  
Baltimore, MD 21202  
410 558 1840



Sam Rosenblatt

#1

Loan Officer  
in Maryland

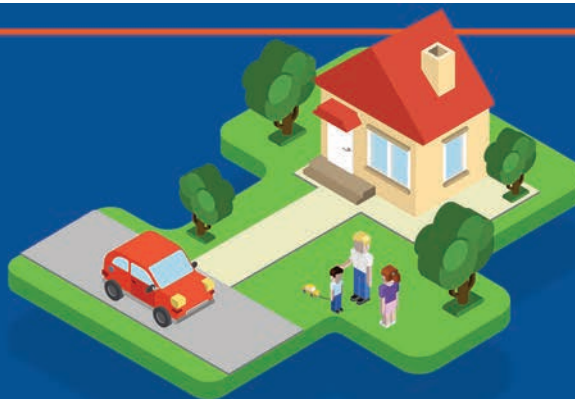

NEED MORTGAGE HELP?

\*Data provided by Corelogic Statistics 2016



**Sam Rosenblatt**  
Mortgage Planner | NMLS# 75844  
  
11019 McCormick Road Suite 410  
Hunt Valley, MD 21031

Direct: (410) 375-4447  
Email: [Sam@TheRosenblattGroup.com](mailto:Sam@TheRosenblattGroup.com)  
Website: [www.TheRosenblattGroup.com](http://www.TheRosenblattGroup.com)  
State Lic: MD #237  
Corp Lic: MD: 12423 | Corp NMLS #3113  
Intended for MD residents only



**THE ROSENBLATT GROUP**  
**ACADEMY**  
MORTGAGE CORPORATION™



**Providing a wide range of commercial and residential insurance, and financial guidance, to make sure that you and your loved ones are protected.**

Offering Free Insurance and Financial Review! Contact Us:

**The Dane Spealman State Farm Agency**  
3635 Old Court Rd, Suite B  
Pikesville, MD 21208  
**410-484-4567**  
[dane@agreatdane.com](mailto:dane@agreatdane.com)



**State Farm®**

**AUTO HOME LIFE BANK**

# GOODS & SERVICES



- DINING & FOOD
- FINANCIAL & LEGAL
- HEALTH & FITNESS
- REAL ESTATE
- RETAIL & FASHION
- SERVICE DIRECTORY

## ■ DINING & FOOD

### Gourmet Again\*

3713 Old Court Rd.  
Pikesville, MD 21208  
410-484-9393

[gourmetagain.com](http://gourmetagain.com)

Owner: Andy Hoffman

[finefood@gourmetagain.com](mailto:finefood@gourmetagain.com)

We are a neighborhood marketplace for fine foods — a welcoming environment in which to satisfy every craving. Over several decades, we have earned a reputation as an exciting and delicious place to shop or the place to cater your next function. Many kosher products available.

### Yia Yia's Bakery\*

9415 Philadelphia Rd.  
Rosedale, MD 21237  
410-238-2253

[yiayiasbakery.com](http://yiayiasbakery.com)

Yia Yia's Bakery produces a wide variety baked goods, specializing in custom-made cakes and wedding cakes.

## ■ FINANCIAL & LEGAL

### Charles E. Klein, CLU, ChFC\*

10400 Little Patuxent Pkwy., Ste. 280  
Columbia, MD 21044  
443-276-3200

[charles@greenspringfg.com](mailto:charles@greenspringfg.com)

We help you protect your Income in the event of death or disability. Life, disability, long-term care and annuities.

### Dane Speakman State Farm Agency\*

3635 Old Court Rd. Ste. B  
Pikesville, MD 21208  
410-484-4567

[Agreatdane.com](http://Agreatdane.com)

Agent: Dane Speakman

[dane@agreatdane.com](mailto:dane@agreatdane.com)

A long time involved member of this community who offers Residential, Commercial, Financial, and banking insurance and services. We are here to help life go right!

### Farmers & Merchants Bank\*

15226 Hanover Pike  
Upperco, MD 21155  
410-833-6600

[fmb1919.com](http://fmb1919.com)

Chris Oswald

[chris.oswald@fmb1919.com](mailto:chris.oswald@fmb1919.com)

The community bank that puts people first, since 1919. Member FDIC. Equal housing lender. Convenient locations in Baltimore and Carroll counties.

### PK Law\*

901 Dulaney Valley Rd., Ste. 500  
Towson, MD 21204  
410-938-8800

[pklaw.com](http://pklaw.com)

Herbert Burgunder III

[hburgunder@pklaw.com](mailto:hburgunder@pklaw.com)

PK Law's practice areas include corporate and business law, real estate, education law, estate planning, elder law, labor and employment, litigation, insurance law and medical malpractice defense.

### The Rosenblatt Group at Academy Mortgage Corporation\*

11019 McCormick Rd., Ste. 410  
Hunt Valley, MD 21031  
410-375-4447

[TheRosenblattGroup.com](http://TheRosenblattGroup.com)

Mortgage Planner: Sam Rosenblatt

[Sam@TheRosenblattGroup.com](mailto:Sam@TheRosenblattGroup.com)

Sam Rosenblatt is an award-winning mortgage planner who has been providing clients with superior mortgage service since 1995. The Rosenblatt Group at Academy Mortgage Corp. offers Conventional, FHA/VA and USDA and non-conforming jumbo mortgages.

## ■ HEALTH & FITNESS

### Hear for You, Inc.\*

6503 Park Heights Ave., Ste. LD  
Baltimore, MD 21215  
410-764-3113

Miriam Singal, Au.D. - practice owner

[hearforyou@verizon.net](mailto:hearforyou@verizon.net)

We are an audiology practice providing hearing evaluations for adults and children. As well, we prescribe and fit hearing aids and assistive listening devices for phone, TV, etc. We work with all major insurances companies.





# YIA YIA'S BAKERY

Tradition is the cornerstone of our business. At Yia Yia's Bakery we provide both classic and unique baked goods that taste like they came from yia yia's (grandma's) kitchen. But we create more than just great flavor, our experienced team of bakers and designers ensure the final product looks as good as it tastes!

Though we offer a large selection of cakes, pastries, breads, and other sweets, we specialize in custom-made cakes and wedding cakes. And don't miss out on our deli corner, which offers a selection of delicious sandwiches and crepes!

**WWW.YIAYIASBAKERY.COM**  
**9415 Philadelphia Road**  
**Baltimore, MD 21237**  
**410.238.2253**

**DID YOU KNOW?** Individuals with untreated hearing loss are significantly more likely to develop dementia than those who retain their hearing.\*

MISUNDERSTANDING • CONFUSION • ISOLATION • REDUCED QUALITY OF LIFE

**IS THERE A BETTER REASON TO GET HELP NOW?**



\*Lin FR, et al. Hearing loss and incident dementia. 2011

**Leslie B. Papel, Au.D.**

**Doctor of Audiology 410.486.3400**

Diagnostics • Hearing Aids • Assistive Listening Devices

Professional, Private & Personalized Service

Woodholme Medical Building • Suite 370 • Baltimore

[www.lesliepapelaud.com](http://www.lesliepapelaud.com)

Most insurance accepted:  
BCBS, Aetna, CIGNA



Like us on Facebook  
HEARING SERVICES



**Consumer's Eye**  
Magazine

**Keep your eye on  
your mailbox for  
the next issue!**



**410-902-2300**

For upcoming mailing dates and all other  
advertising information, call today: 410-902-2320 or  
email: [rlinson@midatlanticmedia.com](mailto:rlinson@midatlanticmedia.com)

# Life Changes. We'll be there.®

Ohio National offers competitive products and services, including:

- Financial needs analysis
- Individual life insurance
- Disability income insurance
- Employee benefit programs
- Business insurance
- Retirement income products

**Call today for more information.**

Charles Klein, CLU, ChFC  
10400 Little Patuxent Pkwy, Suite 280 Columbia, MD 21044  
443-276-3200 Ext. 3

[charles@greenspringfg.com](mailto:charles@greenspringfg.com)

Licensed in MD, DC, VA, PA, NY & FL



Ohio National  
Financial Services®

The Ohio National Life Insurance Company  
Ohio National Life Assurance Corporation

Product, product features and rider availability vary  
by state. Issuers not licensed to conduct business  
and products not distributed in AK, HI and NY.

## Pessin Katz Law, P.A.

Corporate and Real Estate Services

Education Law

Employment Law

Estate Planning and Elder Law

General Litigation

Medical Malpractice

**Herbert Burgunder III**

901 Dulany Valley Road, Suite 500

Towson, MD 21204

(410) 644-6500

[hb3@pklaw.com](mailto:hb3@pklaw.com)

[www.pklaw.com](http://www.pklaw.com)

**PK||LAW**  
PESSIN KATZ LAW, P.A.

Farmers & Merchants Bank



## Considering a Switch in Your Banking Relationship?

**As area banks merge, the  
result can be escalating  
bank fees, changes in  
banking contacts, and  
uncertainty over convenient  
bank locations.**

Locally Owned since 1919,  
with Local Decision Makers &  
Convenient Branch locations in  
Northern Baltimore and Carroll  
Counties, receive cost-effective  
banking services with  
the personalized attention  
you want and deserve.

**Upperco** 410-833-6600 **Hampstead** 410-239-4448

**Greenmount** 410-374-3436 **Reisterstown** 410-517-3060

**Owings Mills** 410-356-8200 **Westminster** 410-857-1100



The "Community" Bank  
that puts People First

**FDIC** [www.fmb1919.com](http://www.fmb1919.com)







## Regain Your Passion

*Medical Therapeutics is a licensed medical practice committed to the diagnosis and non-surgical treatment of*

### **Erectile Dysfunction and Testosterone Therapy.**

- Results Guaranteed
- Longer Lasting Erections
- Safe, Proven, Affordable
- Restored Confidence
- Increased Mental Clarity
- Increased Muscle Tone
- Increased Sexual Desire
- Reduce Fat

**Martin Maassen, M.D.**

**Medical Director and Board Certified Physician**

**Call and schedule your appointment TODAY**

**410-449-3200**

**www.maletherapeutics.com**

**Medical Therapeutics**

6 Park Center Court, Suite 201 Owings Mills, MD 21117

**Hearing Services/Leslie B. Papel, Au.D., Doctor of Audiology\***

**1838 Greene Tree Rd., Ste. 370**

**Baltimore, MD 21208**

**410-486-3400**

**lesliepapelaud.com**

**leslie.papel@gmail.com**

Hearing Services is a private audiology practice providing hearing assessment and rehabilitative services. Hearing aids and assistive listening devices are available as part of a comprehensive program for individuals with hearing loss.

**Levindale Hebrew Geriatric Center and Hospital**

**2434 West Belvedere Ave.**

**Baltimore, MD 21215**

**410-601-2400**

**lifebridgehealth.org/levindale**

Levindale Hebrew Geriatric Center and Hospital is dedicated to providing superior health and quality of life programs along a consistent continuum of care for the elderly, frail and ill in a warm, caring environment that includes skilled long-term, respite, dementia and comfort/hospice care. The Specialty Hospital at Levindale also provides high intensity care, respiratory and behavioral health for post-acute patients.

**LifeBridge Health & Fitness**

**1836 Greene Tree Rd.**

**Baltimore, MD 21208**

**410-484-6800**

**bestbaltimorefitness.com**

LifeBridge Health & Fitness is a 70,000-square-foot facility with state-of-the-art equipment, trained fitness professionals and unique amenities for members of all ages and fitness levels in their journey to a healthy way of life.

## WE MAKE INDEPENDENT LIVING EASIER!

*Tough getting up or around and think a boost-up recliner or wheelchair scooter could help? Or, just need a gift for a loved one – maybe a reacher, folding cane, or walker tote-bag?*

- **FREE DELIVERY!** (ask for details)
- **Large Showroom**
- **Online Store** (12K products for 24/7 shopping)
- **Knowledgeable, Caring Staff**
- **Equipment Sales and Rentals**
- **Full-Service Pharmacy & Custom Compounding**
- **Free Equipment Safety Checks**
- **Most Insurances Accepted**
- **Price-Match Promise + 5%**
- **Satisfaction Guaranteed!**

**10% Off**  
Any Purchase  
(except items billed to insurance)

**Celebrating 20 Years of Making Independent Living Easier 1997-2017**



**718 Main Street, Reisterstown**

**410-363-0500**

**FamilyFirstPharmacy.com**



**718 Main Street, Reisterstown**

**410-363-2279**

**SuppliesForLiving.com**

### Mid-Atlantic Medical Supply & Equipment\*

718 Main St.

Reisterstown, MD 21136

410-363-2279

SuppliesForLiving.com

President Vlad Podzin

Service@MedicalSuppliesBaltimore.com

Medical equipment and supplies to make independent living easier--from wheelchairs and scooters to diabetic and incontinence supplies. Equipment sales/rentals, full-service pharmacy, insurance billing, price-match, delivery, showroom and webstore.

### MyEyeDr.\*

Several locations throughout the area including Pikesville, MD 21208

866-693-9336

myeyedr.com

MyEyeDr. offers comprehensive eye care services, a wide selection of designer and value prescription eyeglasses and sunglasses and standard and specialty prescription contact lenses. We welcome all insurances making vision health available to all.

### Sinai Hospital of Baltimore

2401 W. Belvedere Ave.

Baltimore, MD 21215

410-601-9000

lifebridgehealth.org/sinai

Building upon its Jewish heritage, exceptional clinical strengths and history of service, Sinai Hospital of Baltimore is committed to providing the highest quality patient care, teaching and research. It provides a broad array of health and health-related services to the people of Greater Maryland, including centers of excellence in orthopedics, cardiovascular services, neurosciences, pediatric, ophthalmology, stroke, women's services and cancer.

# WE WANT TO BUY YOUR HOUSE

## BUILDING A BETTER BALTIMORE



**CHARM CITY**  
BUILDERS  
410-756-0010

www.charmcitybuilders.com



Find us on social media!



## Gili Gueter

*"My philosophy of business is simple and forward. Treat everyone with respect, listen carefully, understand my client's goals, and then achieve them in a careful, straight forward, honest and professional manner."*

Gili is a well trained highly skilled Real Estate professional with over 20 years of experience. She provides outstanding client counseling, education and service through the arduous task of buying or selling a home. Her attention to detail and the emphasis she places on educating her clients throughout the transaction has earned her high praise from her loyal clients.

- Fluent in Hebrew, German and French
- Lifetime Member of the Real Estate MILLION DOLLAR Assn. LTD
- Graduate Realtor Institute (GRI)
- e-PRO Certified
- Social Media Certified (SMC)



410-583-5700



**Gili Gueter**  
GRI, e-PRO, SMC  
**410-258-0277**  
**GGhomes4sale.com**





## SHARON ZUCKERBROD, ABR

ACCREDITED BUYER REPRESENTATIVE  
AWARDED MEMBERSHIP  
IN LONG AND FOSTER PRESIDENT'S CLUB  
FOR OUTSTANDING PERFORMANCE

www.sharonzuckerbrod.inf.com  
Cell: 410-599-5303  
Office: 410-583-5700  
sharon.zuckerbrod@inf.com



- OVER 25 YEARS EXPERIENCE IN BALTIMORE REAL ESTATE
- ACCREDITED BUYER REPRESENTATIVE, ABR
- LIFE TIME MEMBER OF THE MILLION DOLLAR ASSOCIATION, REMDA
- MEMBER NATIONAL ASSOCIATION OF REALTORS
- MEMBER OF GREATER BALTIMORE BOARD OF REALTORS
- MEMBER OF LONG AND FOSTER PRESIDENT'S CLUB AND CHAIRMAN'S CLUBS
- REPRESENTING BOTH BUYERS AND SELLERS



THINKING OF SELLING YOUR HOME?  
CALL ME FOR YOUR FREE COMPARATIVE MARKET ANALYSIS (CMA)  
— YOUR NEIGHBORHOOD REALTOR —



Experience an upscale property management company that alleviates the hassles from your life

- **Lease Vacant Units** - Minimize property owner's losses
- **Collect Rents** - Maximize property owner's income
- **Repair and Maintenance** - Preserves and enhances property value
- **24 Hour Answering Service** - Response to tenant's emergency situations
- **Financial Reporting** - keeps property owners informed

Providing the best for the Baltimore community and surrounding areas.



## Law Offices Stephen P. Bourexis, LLC

Over 33 Years Experience

Criminal Law, Domestic Law, Juvenile Law, Real Estate Law, Corporate Law, Malpractice, Accidents, Workers Compensation, Administrative Hearing, MVA, Wills and Estates, Prot./Peace Orders

**Don't Panic! Call me.**

**(888) 775-2424 • (443) 865-8451**

**Bourexis@comcast.net**

**Westminster**  
(410) 848-4900

**Sykesville, Balto Co.**  
(410) 876-3700



**Frederick**  
(310) 620-2300

**Glen Burnie**  
(410) 768-5130

Consultations by appointment, available at your residence or place of work.

**OWINGS MILLS**

**Pawn**



Mon - Sat  
10am - 6pm

**MILITARY DISCOUNTS**



NPA  
License #2714



TURN YOUR  
VALUABLE UNUSED  
ITEMS INTO  
**CASH!**

We are currently buying jewelry, laptops, electronics, silver flatware, fine watches, tools, guitars, vintage instruments, coins and antiques.

We offer collateralized loans on all of these items.

**11412 Reisterstown Rd • Owings Mills**  
Next to Blue Point Crab House  
**410-998-9237**

**WE BUY GOLD!**

## ■ PHOTOGRAPHY

### National Photo\*

612 Reisterstown Rd.

Pikesville, MD 21208

410-486-2006

mynationalphoto.com

Photographer: Lev Bar-av

lev@mynationalphoto.com

We facilitate preservation of memories through photography and specialty printing services including passport photos, family portraits and headshots; print, negative and slide scanning; and fine art reproduction. Same day printing from sizes 2"x 3" to 44" x 100".

## ■ REAL ESTATE

### Charm City Builders\*

3500 Boston St.

Baltimore, MD 21224

410-756-0010

charmcitybuilders.com

Travis Lauchman

info@charmcitybuilders.com

We are a real estate developer and home-builder working in Baltimore City and beyond. Our goal? To improve Baltimore City one home at a time. We are a veteran-owned, family business with values like integrity, compassion and honesty at our core.

### Long & Foster Realtors\*

10801 Tony Dr.

Lutherville, MD 21093

410-258-0277

GGhomes4Sale.com

Realtor: Gili Gueter

GGhomes@yahoo.com

Get Gili ... Get it Done! Buy or sell your home — I can help! Life member of Real Estate Million Dollar Association, providing honest and personal service with over 20 years of experience. Gili is fluent in English, Hebrew, German and French.



### JEANNE WACHTER

GRI, CRS, ABR

Office 410-235-4100

Cell 410-978-1183

jwachter@cbmove.com

cbmove.com/jeanne.wachter



- ◆ TOP 100 COLDWELL BANKER REALTORS IN THE GREATER BALTIMORE AREA
- ◆ PAST PRESIDENT OF THE REAL ESTATE MILLION DOLLAR ASSOCIATION
- ◆ FORMER DISTINGUISHED SALESPERSON OF THE YEAR BY GBBR
- ◆ LIFE MEMBER REAL ESTATE MILLION DOLLAR ASSOCIATION
- ◆ MEMBER NATIONAL ASSOCIATION OF REALTORS
- ◆ ASSOCIATE BROKER IN THE STATE OF MARYLAND
- ◆ GRADUATE OF AMERICAN UNIVERSITY, B.S. DEGREE IN BUSINESS ADMINISTRATION



### MARGARET ROME

BROKER/OWNER  
HOMEROME REALTY

410-530-2400

SELL YOUR HOME WITH MARGARET ROME



- BROKER/OWNER HOMEROME REALTY
- CERTIFIED NEGOTIATION EXPERT
- SPECIALIZING IN UNIQUE (HARD TO SELL) PROPERTIES, INCLUDING CONTEMPORARY AND HISTORIC
- AUTHOR, "REAL ESTATE THE ROME WAY"
- RADIO HOST, ALL ABOUT REAL ESTATE ON WCBM SUNDAYS AT NOON
- READ MY DAILY BLOG



Margaret Rome  
author of  
Real Estate  
*Rome*  
the Right Way

410-530-2400

HomeRome.com

SELL YOUR HOME WITH MARGARET ROME







**JENN YATEMAN**  
REALTOR®

Cell: 410-303-3880  
Office: 410-583-5700  
Jennifer@LNF.com

- LONG & FOSTER'S LUXURY ALLIANCE COALITION OF 45 REALTORS SELECTED IN MARYLAND - MEMBER
- LONG AND FOSTER'S DIAMOND CLUB - MEMBER
- REAL ESTATE MILLION DOLLAR ASSOCIATION - LIFETIME MEMBER AND EXECUTIVE BOARD MEMBER
- GREATER BALTIMORE BOARD OF REALTORS - MEMBER
- THE ASSOCIATED'S REAL ESTATE COMMITTEE - MEMBER
- THE GOLD TEAM OF LONG AND FOSTER - MEMBER
- LONG AND FOSTER'S CHAIRMAN'S CLUB - MEMBER
- NATIONAL ASSOCIATION OF REALTORS - MEMBER
- CERTIFIED IN RELOCATION
- THE ASSOCIATED'S JEWISH VOLUNTEER CONNECTION - BOARD MEMBER
- BOLTON STREET SYNAGOGUE - MEMBER
- GRADUATE OF MUHLENBERG COLLEGE WITH A DEGREE IN BUSINESS ADMINISTRATION/MARKETING
- HEAD OF THE MARYLAND ALUMNI GROUP FOR MUHLENBERG COLLEGE

LONG AND FOSTER - GREENSPRING VALLEY OFFICE • 10801 TONY DRIVE LUTHERVILLE, MD 21093



***Call today for your personal tour!***

- Newly updated apartments featuring new cabinets, granite countertops, wood floor and stainless steel appliances
- Rooftop amenities - pool, outdoor kitchen and fireplace with outdoor sitting area, garden area and more
- 24 Hour key fob building entry and garage parking
- 24 hour fitness gym
- Huge 1, 2 and 3 bedroom apartment homes
- 9 foot ceilings and scenic views
- Pet Friendly
- Elevators
- Lease terms are 3 -12 months

**[www.overlookatwoodholme.com](http://www.overlookatwoodholme.com)**

**Overlook At Woodholme**  
9050 Iron Horse Lane, Pikesville, MD 21208  
410.484.6000 Office 410.484.8200 Fax  
**[overlookwoodholme@pinnacleliving.com](mailto:overlookwoodholme@pinnacleliving.com)**

# Create your own Jewish journey at the J

Here you'll find programs that are welcoming to everyone, including Interfaith families and those new to Jewish life.

- Celebrate Shabbat with family-style dinners
- Immerse yourself in innovative Jewish learning
- Experience holidays in new and creative ways

**LEARN MORE:**  
**[jcc.org/jewish-living](http://jcc.org/jewish-living)**  
**410.559.3532**

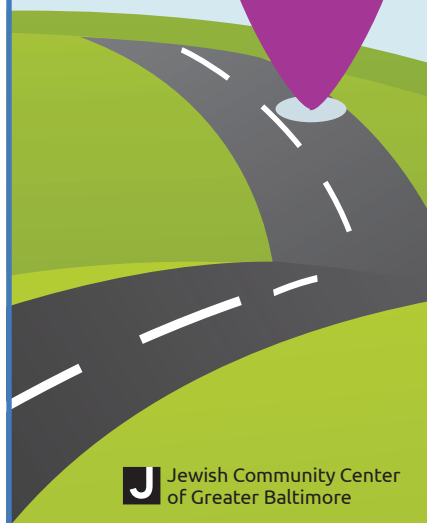

**J** Jewish Community Center of Greater Baltimore

AN AGENCY OF  
**The Associated**  
Inspiring Jewish Community

**The Residences at Light House Cove Dewey Beach\***

1301 Coastal Highway  
Dewey Beach, DE 19971  
302-212-0002

[theresidencesde.com](http://theresidencesde.com)

The Residences at Light House Cove, Dewey Beach is proud to release a collection of new one bedroom, two bedroom and three bedroom condominiums.

**The Rosenblatt Group at Academy Mortgage Corporation\***

11019 McCormick Rd., Ste. 410  
Hunt Valley, MD 21031  
410-375-4447

[TheRosenblattGroup.com](http://TheRosenblattGroup.com)

**Mortgage Planner: Sam Rosenblatt**

[Sam@TheRosenblattGroup.com](mailto:Sam@TheRosenblattGroup.com)

Sam Rosenblatt is an award-winning mortgage planner who has been providing clients with superior mortgage service since 1995. The Rosenblatt Group at Academy Mortgage Corp. offers Conventional, FHA/VA and USDA and non-conforming jumbo mortgages.

■ **RETAIL & FASHION**

**Gold Buying Center\***

605 Reisterstown Rd. #C  
Baltimore, MD 21208  
443-570-8788

**Noam Efron**

[efron.n@gmail.com](mailto:efron.n@gmail.com)

We specialize in buying scrap gold, diamonds, and new and vintage Rolex watches. GIA Graduate Gemologist and Rolex expert at your disposal for evaluation. We buy estates and do appraisals. By appointment or stop in.

**Jim Boyd's Flooring America\***

12 W. Aylesbury Rd.  
Timonium, MD 21093  
410-667-0620

[jimboydsflooringamerica.com](http://jimboydsflooringamerica.com)

**Jim Boyd: Owner**

We are a family-owned business since 1976. We are a full-service flooring company specializing in hardwood, laminate, luxury vinyl, porcelain and ceramic tile, carpet and area rugs.



**BERKSHIRE HATHAWAY**  
HomeServices  
Homesale Realty



**JANICE STRAUSS**  
**REALTOR**

Office: 410-583-0400  
Cell: 410-627-6283  
[jstrauss@homesale.com](mailto:jstrauss@homesale.com)

- OVER 35 YEARS IN BUSINESS - OVER 200 MILLION IN LIFE TIME SALES
- OVER 25 YEARS EXPERIENCE AS A CUSTOM HOME BUILDER AND LAND DEVELOPER AS THE OWNER OF ASHLEY CUSTOM HOMES
- TOP PRODUCER SPECIALIZING IN BALTIMORE CITY AND COUNTY
- LIFE MEMBER REAL ESTATE MILLION DOLLAR ASSOCIATION
- CERTIFIED RESIDENTIAL SPECIALIST
- BOARD MEMBER, BALTIMORE HEBREW CONGREGATION
- LOVES TO TRAVEL, READ, AND SPEND TIME WITH GRANDCHILDREN





**THE RESIDENCES**  
LIGHTHOUSE COVE DEWEY BEACH





*Discover Dewey Beach's only resort-style condominium community*

Situated on the Rehoboth Bay with views of the Atlantic Ocean, residents of Lighthouse Cove are able to enjoy unparalleled amenities, including **public beach access, on-site dining, a fitness center, indoor saltwater pool and more.**

2, 3 & 4 bedroom homes starting in the low \$600,000's – Call today to schedule a tour!



1301 COASTAL HIGHWAY, DEWEY BEACH, DE 19971 | 302-212-0002 | [THERESIDENCESDE.COM](http://THERESIDENCESDE.COM)



**Catalina**  
POOL BUILDERS

**ASK ABOUT OUR JT Exclusive Offer**

**100% FINANCING AVAILABLE**  
On Approved Credit

**COMPLETE CONCRETE POOL**  
**\$29,980\***  
17'x35' Caribbean or 16'x34' Tahiti

**CALL TODAY!**  
**410-647-POOL**  
**FREE DESIGN CONSULTATION!**  
CatalinaPoolBuilders.com  
info@CatalinaPoolBuilders.com

Includes: Plans, Permits, Normal Excavation, Steel, Plumbing, Filter, Pump, Skimmer, Concrete Structure, Steps, Light, 100 Ft. Normal Electric, Coping, Tile, Plaster, Start-Up, Chemicals, Clean-Up & Pool School. Price Subject To Normal Access, Local Codes & Zones. \*Walkway Additional. Expires 7/31/18

**HADASSAH**  
**Greater Baltimore**  
**Resale Store**

**CLUB CENTRE in Pikesville**  
**1500 Reisterstown Road**  
**410-486-9851**

**Bring Us Your New & Gently Used**  
**Clothing, Jewelry, Judaica,**  
**Housewares, China, or Collectibles**

**STORE HOURS**  
Monday—Thursday 10:00 AM—5:30 PM  
Friday & Sunday 10:00 AM—4:00 PM

**Proceeds support**  
**Hadassah Hospitals in Jerusalem &**  
**Hadassah programs in Baltimore**

### Marlo Furniture\*

13450 Baltimore Ave.  
Laurel, MD 20707  
301-419-3400  
marlofurniture.com

Each of Marlo Furniture's stores have between 70,000 and 90,000 square feet of showroom area to provide shoppers with more home furnishings, accessories and mattresses on display than any competitor in Maryland, Virginia and the Washington, D.C., area. We are renowned for our broad selection and affordable prices. Financing options are always available to help you furnish your dream home.

### Octavia Boutique\*

94 Village Square  
Baltimore, MD 21210  
410-323-3066  
octaviaboutique.com

Betsy Wendell

octaviaboutique@gmail.com

Boutique family owned clothing store serving the areas finest customers for over 52 years. Attentive service, special orders and alterations available on sight. The Village of Cross Keys.

### Owings Mills Pawn\*

11412 Reisterstown Rd.  
Owings Mills, MD 21117  
410-998-9237  
Ronnie Glazer

owingsmillspawn@gmail.com

Looking for fast cash through an honest company? At Owings Mills Pawn, you can sell your items to us or pawn them to pick back up at a later date for cash on the spot. We accept electronics, jewelry, tools, instruments and anything of value.

### Village of Cross Keys\*

5100 Falls Rd.  
Baltimore, MD 21210  
410-323-1000  
villageofcrosskeys.com

Valerie Whiteside

valerie.whiteside@am.jll.com

Just beyond the Cross Keys Gatehouse sits a shopping oasis — boutiques, restaurants and hotel in a beautiful courtyard setting.

# COME EXPLORE

*shopping, dining and relaxing!*



## The Village of Cross Keys

Bowers & Snyder Opticians • Chezelle • The Columbia Bank  
Coppermine • Donna's Café • Elizabeth Arden Red Door Spa  
The Girl Next Door • J. Jill • Jean Pool • Octavia II  
Pied Piper • Practice and Trade PopUp • Radisson Hotel at Cross Keys  
Rebecca Myers Jewelry Design • Renaissance Fine Arts • Ruth Shaw  
Samuel Parker • Scoozi • The Store Ltd • Talbots  
Village Square Café • Williams-Sonoma



## THE VILLAGE OF CROSS KEYS

5100 Falls Rd, Baltimore MD 410-323-1000



**For all your junk removal  
and moving needs**

Licensed and insured  
\*Free estimates

**443-290-4222**  
[collegehunkshaulingjunk.com](http://collegehunkshaulingjunk.com)

 **WE BUY** 

 **GOLD**  **DIAMONDS**  
 **SILVER**  **WATCHES**  
 **COINS**  **ESTATES** dllr 2249-02

**Jewelry & Watch Repair - Custom Jewelry Design - Appraisals**

**The GOLD BUYING CENTER - 443-570-8788**



Full Service Photo Lab  
Portraits • Passport Photos  
Scanning • Restoration

M-Th 9:30-5:00 - Fri 9:30-4:00  
Sunday by appointment

612 Reisterstown Road, Pikesville  
**410-486-2006**  
[www.mynationalphoto.com](http://www.mynationalphoto.com)



Feeling overwhelmed  
by downsizing or moving?  
Relax, and leave those details to us!

**Senior Downsizing and Moves**  
**Decluttering • Estate Cleanouts**

**410-336-8566**  
[www.JandSProperty.com](http://www.JandSProperty.com)



# AIR DUCT CLEANING

Do you suffer from Allergies, Headaches,  
Sinus Infections or Asthma?

**HAVE YOUR AIR DUCTS  
PROFESSIONALLY CLEANED!**



#### THOUSANDS OF SATISFIED CUSTOMERS!

"I can't begin to describe how impressed I was with this service. The gentlemen that came to my home were so thorough and professional. They were worth every single cent. They helped me discover black mold and other fungus in my vents which is a major safety hazard. Thank you so much." — Michelle Hawkins, Towson, MD



Call Today & **Breathe Easy Tomorrow!**

**410-404-1277**

[breatheeasyairduct@gmail.com](mailto:breatheeasyairduct@gmail.com)

Professional Certified Technicians | All Work Guaranteed | Bonded & Fully Insured

**15% OFF** for senior citizens, expecting mothers, military and teachers.

**15% OFF** any competitors' written estimate or coupon.

#### WE ALSO OFFER:

- Furnace Cleaning
- Sanitizing
- Mold Testing & Removal
- Main Line Cleaning
- UV Lighting Systems
- 24/7 Water Damage Restoration



**FIVE-STAR RATING!**

#### DRYER VENT CLEANING

**\$29** Reg. \$69!

- Prevents Fires
- Clothes Dry Faster
- Reduce Energy Bills

BreatheEZ Air Duct Cleaning  
[breathe-ez.us](http://breathe-ez.us) | 410-404-1277

With this certificate. Excludes prior purchases, sale items and other promotions. Expires July 31, 2018.

#### WHOLE HOUSE AIR DUCT CLEANING PACKAGES

**\$34** Reg. \$129!

##### INCLUDES:

- Video Camera Inspection
- Unlimited Vents & Returns
- Furnace Inspection
- Organic Deodorizer
- Based on One Furnace

BreatheEZ Air Duct Cleaning  
[breathe-ez.us](http://breathe-ez.us) | 410-404-1277

With this certificate. Excludes prior purchases, sale items and other promotions. Expires July 31, 2018.

**\$38** Reg. \$159!

##### INCLUDES:

- Video Camera Inspection
- Unlimited Vents & Returns
- Furnace Inspection
- Organic Deodorizer
- Based on One Furnace

**- PLUS -  
Dryer Vent  
Cleaning**

BreatheEZ Air Duct Cleaning  
[breathe-ez.us](http://breathe-ez.us) | 410-404-1277

With this certificate. Excludes prior purchases, sale items and other promotions. Expires July 31, 2018.

# WHY PAY

FULL RETAIL?

**Wool Area Rugs**  
**4 x 6' area rugs \$49**  
**5 x 8' area rugs \$99**  
**9 x 12' area rugs \$259**

## THOUSANDS OF ROLLS AND REMNANTS

OF THE FINEST NEW ZEALAND WOOLS AT INCREDIBLY DISCOUNTED PRICES.

WOOL BROADLOOM FROM \$2.50 - \$3.50 PER SQ. FT.

**Jim Boyd's**  
**Flooring America**  
With you every step of the way.



MENTION  
THIS AD FOR A  
**10% DISCOUNT**  
ON MATERIALS

**410-667-0620 | [www.jimboydsflooringamerica.com](http://www.jimboydsflooringamerica.com)**

**12 W. Aylesbury Rd.,  
Timonium, MD 21093**

Hours: M-Th: 9am-7pm, Fri: 9am-6pm,  
Sat: 10am-5pm, Sun: 12pm-5pm

**Our NEW Carpet & Rug Outlet  
2155 Greenspring Dr., Timonium**

Hours: M-Sat: 10am-5pm

CARPET HARDWOOD VINYL LAMINATE CERAMIC



## Kitchen and Bath Products

KOHLER Signature Store  
by Thos. Somerville Co.\*

300 Albemarle St.

Baltimore, MD 21202

410-900-1499

kohlersignaturestorebaltimore.com

Store Manager: Brett Marshal

Brett.Marshall@tsomerville.com

The store features functioning bath & kitchen products from KOHLER, Kallista, Roborn, KOHLER Surfaces tile and stone and KOHLER Custom Vanities. KOHLER project consultants with expertise in bath design, offer design development and project assistance.

## ■ SERVICE DIRECTORY

College Hunks Hauling Junk  
& Moving: Baltimore\*

8019 Belair Rd., Ste. 20

Nottingham, MD 21236

443-290-4222

collegehunks.com

President/Owner: Ray Bradshaw

Raymond.Bradshaw@chhj.com

We are a full service Moving and premier Junk Removal company servicing Baltimore and Harford Counties and Baltimore City. We are hoping to provide you with our Stress Free Service.

Maryland Department of  
Transportation Maryland  
Transit Administration\*

6 Saint Paul St.

Baltimore, MD 21202

410-767-3932

mta.maryland.gov

Ryan Nawrocki

rnawrocki@mta.maryland.gov

Safety, efficiency, reliability and world-class customer service are the cornerstones of the Maryland Department of Transportation Maryland Transit Administration, one of the largest multi-modal transit systems in America.

Nationwide Tree Service\*

8305 Ventnor Rd.

Pasadena, MD 21122

410-255-9663

nationwidetreeservices.com

John Ogonowski

john@treediscountservice.com

Full service, not full price! Serving the community over 15 years. Tree removal, trimming and cutting. Stump, shrub and dead wood removal. All work guaranteed. MHIC #1257. Free estimates: 443-948-6632.

## Pools

Catalina Pool Builders\*

836 Ritchie Hwy., Ste. 8

Severna Park, MD 21146

410-647-7665

catalinapoolbuilders.com

Mariann

mariann@catalinapoolbuilders.com

We design and build in-ground, concrete pools that fulfill the homeowners' needs and enhances their back yard. Our pools come with a lifetime warranty for the pool's shell making them a great financial and entertainment value.



All Work Guaranteed!

Serving the Community for over 15 Years!

We Do Insurance Work!

# NATIONWIDE TREE SERVICE

Licensed MD Tree Expert #1257

## 443-948-6632

**Tree Trimming & Removal**

starting at \$200

**Stump Removal**

starting at \$50

Serving Anne Arundel,  
Baltimore, Harford,  
Howard, Carroll,  
Montgomery &  
Prince George's  
Counties



**FREE ESTIMATES**

www.nationwidetreeservices.com

Full Service,  
Not Full Price!

25% OFF

ANY TREE  
SERVICE OR STUMP  
REMOVAL

NATIONWIDE TREE SERVICE

443-948-6632

With coupon. Must present coupon at time of estimate. Cannot be combined with other offers or discounts. Expires 6/30/18 JTG

TREE REMOVAL • TRIMMING & CUTTING • STUMP • SHRUB • BRUSH & DEAD WOOD REMOVAL



*\*Through the eyes of a patient with macular degeneration.*

# SEE WHAT YOU'RE MISSING

Board-certified **ophthalmologists** and **optometrists** are in your neighborhood, providing expert care for the full range of eye conditions, and specialized treatment for retinal diseases, such as:

- Macular Degeneration
- Diabetic Retinopathy
- Retinal Vascular Occlusions
- Retinal Tears and Detachments
- Macular Hole

## **Advanced Treatment Options for Better Results**

We offer all of the latest treatment options for retinal diseases, including intravitreal injections, lasers and surgical approaches.

## **MEET OUR RETINA SPECIALIST**



### **Lisa Schocket, MD**

Associate Professor of Ophthalmology & Visual Sciences,  
University of Maryland School of Medicine  
Medical Director,  
University of Maryland Eye Associates  
Chief, Vitreoretinal Diseases  
**Board Certification:** Ophthalmology



The **Ashkenazi Jewish population** is at greater risk of developing Macular Degeneration — one of the leading causes of blindness in adults age 50 and over.



UNIVERSITY  
of MARYLAND  
EYE ASSOCIATES

## **McDONOGH CROSSROADS**

20 Crossroads Drive, Suite 113 | Owings Mills, MD

## **APPOINTMENTS & INFORMATION**

667-214-1111 | [umfpi.org/eye](http://umfpi.org/eye)



# ORGANIZATIONS & BUSINESSES

4Front .....36

## A

Abilities OT\* .....65

ACHARAI: The Shoshana S. Cardin Leadership  
Institute .....31

Adat Chaim Synagogue .....25

Adath Yeshurun Mogen Abraham.....26

Agudath Israel Mikvah (for Keilim).....24

Agudath Israel of Baltimore .....26

Agudath Israel of Greenspring.....26

Ahava Baby .....31

Ahavas Yisrael Charity Fund .....40

Aleph Learning Institute of Baltimore ..... 43, 68

The Alvin & Lois Lapidus Center  
for Healing & Spirituality at Beth El Congregation .....31

American Associates, Ben-Gurion University  
of the Negev .....35

Amit Children, Inc. ....35, 64, 68

The Arc Baltimore\* .....31, 33, 41

Arugas Habosem (Rabbi Taub's).....26

Arugas Habosem Congregation (Rabbi Taub's).....24

Associated Women .....40

The Associated: Doing Good is Good for Business.....44

The Associated: Jewish Community Federation  
of Baltimore..... 15, 20, 31

The Associated's Baltimore – Ashkelon Partnership ....35

The Associated's Center for Jewish Camping.....36

The Associated's Philanthropic Planning and Services .... 40

Atrium Village Independent & Assisted Living —  
Alzheimer's & Memory Care\* ..... 47, 49

The Auburn School\* ..... 62, 64

Avodas Yisroel Congregation .....26

## B

B'More Inclusive Jewish Disability Awareness  
Experiences .....42

B'nai Israel Congregation .....26

Babies, Books and Bagels .....31

Bais Haknesses Ohr Hachaim.....26

Bais HaMedrash & Mesivta of Baltimore.....62

Bais Medrash of Ranchleigh .....26

Bais Yaakov School for Girls .....66

Bais Yaakov School for Girls — Elementary School ....62

Bais Yaakov School for Girls — High School.....63

Bais Yaakov School for Girls — Middle School .....63

Bais Yosef.....26

Baltimore Board of Rabbis .....32

Baltimore Choral Arts Society\* ..... 73, 80

Baltimore Hebrew Congregation .....30

Baltimore Hebrew Congregation Youth Education .....58

Baltimore Hebrew Congregation's Chai Life .....44

Baltimore Hebrew Institute at Towson University.....68

Baltimore Israel Coalition ..... 30, 32, 35

Baltimore Jewish Abilities Alliance.....42

Baltimore Jewish Council..... 30, 32, 35

Baltimore Jewish Cultural Chavurah.....24

Baltimore Speakers Series  
presented by Stevenson University\* .....73

Baltimore Torah School dba Yeshivas Toras Chaim ....63

Baltimore Zionist District.....36

BBYO .....37

BBYO in Howard County .....37

Beit Yaakov.....26

Bet Aviv .....30

Bet Chaverim Congregation .....25

Bet Chaverim Religious School .....58

Beth Abraham Anshe Sfard.....26

Beth Am Synagogue..... 25, 27

Beth El @ Federal Hill.....58

Beth El Berman-Lipavsky Religious School .....58

Beth El Congregation .....25

Beth Isaac Adath Israel.....27

Beth Israel Congregation .....25

Beth Israel Joseph and Corinne Schwartz  
Community Learning Lab.....58

Beth Israel Joseph and Corinne Schwartz Preschool ....67

Beth Israel Summer Program.....60

Beth Jacob Cemetery .....	22	Chabad of Downtown .....	32
Beth Jacob Hebrew School at Beth Tfiloh.....	58	Chabad of Johns Hopkins Homewood Campus....	27, 32
Beth Shalom Congregation Inc. ....	26	Chabad of Owings Mills.....	28, 32
Beth Shalom Congregation Religious School .....	58	Chabad of Park Heights.....	28
Beth Shalom Hebrew Young Men's Cemetery.....	22	Chabad of Pikesville.....	28
Beth Tfiloh Camps.....	60	CHAI Weinberg Senior Living* .....	48, 53
Beth Tfiloh Cemetery .....	22	CHAI: Comprehensive Housing Assistance, Inc.....	32
Beth Tfiloh Congregation.....	27, 59, 77	CHAI: Comprehensive Housing Assistance, Inc. – Senior Home Repair & Benefits.....	52
Beth Tfiloh Dahan Community School.....	63	CHANA .....	40
Beth Tfiloh Mercaz Dahan Center for Jewish Life & Learning.....	68	Charles E. Klein, CLU, ChFC* .....	85
Beth Tfiloh Nursery Camp* .....	60	Charles E. Smith Life Communities.....	47, 48, 52
Beth Tfiloh Preschool.....	67	Charm City Builders* .....	89, 91
Bnai Jacob Shaarei Zion Congregation.....	27	Charm City Tribe.....	44
Bnos Yisroel of Baltimore .....	63	Cheder Chabad .....	67
Bolton Street Synagogue .....	30	Chesapeake Shakespeare Company* .....	74, 75
Boy Scout Troop 1299.....	37	The Chesed Fund Limited & Project Ezra of Greater Baltimore, Inc. ....	40
The Boys' Latin School of Maryland* .....	62, 63	Chevrei Tzedek.....	26
Breathe Ez* .....	96	Chizuk Amuno Congregation.....	26, 27, 79
BSA Venture Crew 42.....	37	Chofetz Chaim Adas Bnei Israel .....	28
		Chofetz Chaim Congregation at Talmudical Academy.....	28
		ClubZ* .....	56
		Cocoaccino's.....	21
		Coldwell Banker Cross Keys — Jeanne Wachter* .....	91
		College Hunks Hauling Junk & Moving: Baltimore* .....	95, 98
		Columbia Jewish Community School.....	58
		Columbia Jewish Congregation .....	29
		Community College of Baltimore County (CCBC)* .....	7, 50
		Community College of Baltimore County (CCBC) Single Step* .....	42, 44, 57
		Community Connector Project .....	32
		Community Fund for Israel Experiences (CFIE).....	36, 37
		Community Kollel Tiferes Moshe Aryeh .....	28
		Congregation Beit Tikvah.....	29
		Congregation Kol Shalom.....	26
		Congregation Shalom Aleichem.....	25
		Creig Northrop* .....	3
		Crohn's & Colitis Foundation* .....	32, 41, 45
		Cruise Maryland/Maryland Port Administration* .....	77
		Cub Scout Pack 1299 .....	37

## C

The C.R.A.F.T.S Room (Creative Reuse Area for Families, Teachers and Students).....	38
Cafe Shalom at Sinai Hospital.....	21
Calah Congregation.....	24
California Closets - Balto.....	4
Calvert School.....	8, 64
Cambridge Baltimore Series LLC.....	107
Camp Airy & Camp Louise .....	70, 71
Camp Harlam.....	70
Camp Ramah in the Poconos .....	70, 71
Canton Management* .....	90
Cantors Association of Greater Baltimore.....	74
Capital Camps & Retreat Center .....	66, 71
Caramel's Pizza and Ice Cream.....	21
Catalina Pool Builders* .....	94, 98
Catering By Alan Weiss .....	21, 79
Center for Jewish Education's Jill Fox Memorial Fund ..	42
CERT-Community Emergency Response Team (a Homeland Security Initiative) .....	40
Chabad Jewish Center at University of Maryland... ..	27, 32
Chabad of Anne Arundel County.....	27, 32



## D

Dane Spealman*	84
Dane Spealman State Farm Agency*	85
Darchei Tzedek Congregation	28
The Darrell Friedman Institute for Professional Development at the Weinberg Center	32, 69
Dave & Buster's	77, 81
David Chu's China Bistro	21
Desmond M Kaplan, MD	43
Development Corporation for Israel/Israel Bonds	36
Diller Teen Fellows	37
Dor Yeshorim Genetic Testing	24
DoubleTree by Hilton Baltimore North — Pikesville*	77, 81
Dougie's BBQ & Grill	21, 77, 78
Downtown Baltimore Jewish Community Center (DBJCC)	32
Downtown Partnership*	13
Dr. Desmond Kaplan, Board Certified Psychiatrist*	42

## E

E.B. Hirsh Early Childhood Center of the Day School at Baltimore Hebrew	67
East Bank Havurah	25
Eden Cafe	21
Edward A. Myerberg Center	46, 50
Eldersburg Jewish Congregation	26
Errands Plus*	52
Eshel	33
Etz Chaim Center	28, 33, 69
Etz Chaim Partners in Torah	69
Everyman Theatre*	74, 75

## F

Farmers & Merchants Bank*	85, 87
The Federation of Jewish Women's Organizations of Maryland	33
Friends of the Israel Defense Forces (FIDF) ...	7, 36, 41, 44
Friends School of Baltimore*	63, 64
Funding for Educators	64

## G

Gan Israel Jewish Day School/ Day Camp	64
Gan Yaffa Nursery Preschool	67

Garrison Forest School*	65, 70
Gerstell Academy*	65
Gesher LaTorah	42
Gesher LaTorah TAG	59
Gilchrist Services*	47, 48, 50, 51, 52, 54
The Gildenhorn Institute for Israel Studies, University of Maryland	69
Gili Gueter*	89
Girl Scout Troop 613 (Ner Tamid Greenspring Valley Synagogue)	37
Gold Buying Center*	93, 95
Goldberg's New York Kosher Bagels - Pikesville	21
Goldman's Kosher Bakery	21
Goldsmith Early Childhood Education Center of Chizuk Amuno	64, 67
Gordon Center for Performing Arts	74
Goucher College Hillel	57
Gourmet Again*	19, 23, 77, 85
Greenspring Financial Group*	87
Greenspring Sephardic Center	28

## H

Habonim Dror Camp Moshava	71
Hadassah Greater Baltimore	34, 41, 45, 94
Hakerem	38
Har Sinai Congregation	30
Har Sinai Congregation Posner Judaic Education Magnet Religious School	59
Harford Chabad	28
Harford Jewish Center Preschool	68
Harrison Caterers*	82
The Harry & Jeanette Weinberg Park Assisted Living ...	2, 47
Harvey, Hanna & Associates, Inc*	93
HaZamir Baltimore	37, 74
Hear for You, Inc.*	54, 85
Hearing Services/Leslie B. Papel, Au.D., Doctor of Audiology*	86, 88
Hebrew Free Loan Association	41
Hebrew School in Your Neighborhood	59
The Hoffberger Gallery at Baltimore Hebrew	73
Hoffman & Co. – Caterer of Distinction	77
Holocaust Remembrance Commission	35
Home Rome Realty*	91

HomeCentris Personal Care*	53, 54
Homesale Realty/Berkshire Hathaway — Janice Strauss*	93
Hopkins Hillel	57
Hyatt Place Baltimore Inner Harbor*	78, 83

## I

IAC Keshet Sfarim	39
IMPACT	44
Israel Bonds-Baltimore*	78
Israel Discovery Tours*	79, 82
Israel High	60

## J

J Camps – Camp Ami	61
J Camps – CIT (Counselor in Training)	61
J Camps – Film and Technology	61
J Camps – Habimah Arts Camp	61
J Camps – LEGO® Camp	61
J Camps – Live it UP! Eat, Exercise, Explore!	61
J Camps – Maccabi Sports Camp	61
J Camps – Noah's Ark	61
J Camps – Tennis Camp	61
J Camps – Top Notch Teens	61
J Day Camp	61
J Day Jr.	61
J&S Property Services LLC*	53, 95
Jan's Boutique*	76
JCC Maccabi Games & ArtsFest	37
JCC Youth Sports	37
Jenn Yateman*	92
Jewish Advocates for Deaf Education (JADE)	42
Jewish Caring Network	41
Jewish Collegiate Network (JCN)	57
Jewish Committee on Scouting	38
Jewish Community Center of Greater Baltimore	33, 34, 92
Jewish Community Services	35, 41, 44, 53, 69
Jewish Discovery Lab of Beth Am	60
Jewish Family Institute (JFI)	69
Jewish Federation of Howard County	34, 50
Jewish Involvement Theater	38, 74
Jewish Museum of Maryland	72, 73
Jewish National Fund	34, 36, 41, 79

Jewish New Teacher Project (JNTP)	60
Jewish Roots Center Baltimore	36, 69
Jewish Teen Education & Experience Network	38
Jewish Uniformed Service Association of Maryland	34
Jewish Volunteer Connection	34, 41, 44
Jewish Volunteer Connection — Adults	50
Jewish War Veterans of the USA, Dept. of Maryland	34
JHeritage — Downtown B'More & UMB	57
Jim Boyd's Flooring America*	93, 97
Joblink of Maryland	34
jOYbaby	24
JQ Baltimore — Jewish LGBTQ Outreach and Support	34
JTOWN	68

## K

Karma Dogs	42
Kehilath B'nai Torah	28
Keswick*	53, 55
Khal Ahavas Yisroel/ Tzemach Tzedek	28
Kneseth Israel	28
The Knish Shop	21
KOHLER Signature Store by Thos. Somerville Co.*	98, 108
Kol HaLev	30
Kol Torah	28
Kosher Bite	22
Kosher Grille	22
Kosher Meals on Wheels	22
Krieger Schechter Day School of Chizuk Amuno Congregation (KSDS)	65, 66

## L

Law Offices of Stephen P. Boure*	90
Levindale Adult Day Services	50
Levindale Hebrew Geriatric Center and Hospital	50, 88
LifeBridge Health & Fitness	88
LifeBridge Health Center*	106
The Lisa Vogel Agency*	53
Little Leaves Behavioral Services*	42
Long & Foster Greenspring — Sharon Zuckerbrod*	90
Long & Foster Realtors — Gili Gueter*	47, 89, 91
The Louise D. & Morton J. Macks Center for Jewish Education	39, 69
Lubavitch Center of Howard County	28



## M

Machzikei Torah Congregation (Sternhill's).....	24, 28
Mama Leah's Gourmet Kosher Pizza .....	22
Mariposa .....	65
Marlo Furniture* .....	5, 94
Maryland Department of Transportation	
Maryland Transit Administration* .....	98
Maryland Hillel .....	57
Maryland Port Administration* .....	6, 79
Maryland Relay* .....	39
Maryland Special Needs Advocacy Program .....	43
Maryland/Israel Development Center (MIDC).....	36
Me Latte (at the Owings Mills Jewish Community Center)....	22
Me Latte (Downtown) .....	22, 23
Medical Therapeutics.....	88
Melton Adult Education .....	69
Menucha .....	43
Mercy Ridge Retirement Community* .....	48, 49
Mesivta N'eimus HaTorah .....	65
The Meyerhoff Center for Jewish Studies	
at the University of Maryland, College Park.....	69
Meyerhoff Early Childhood Center .....	68
Mid-Atlantic Medical Supply & Equipment* .....	88, 89
Mikvah Mei Menachem of Baltimore.....	24
Mikvah of Baltimore, Inc. ....	24
Milk & Honey Bistro/Catering .....	22
Moishe House.....	44
Moses Montefiore Anshe Emunah Greengate	
Jewish Center.....	28
MTA-Maryland Transit Authority .....	13
MyEyeDr.* .....	16, 89

## N

Nachal Chaim .....	28
National Photo .....	91, 95
Nationwide Tree Service* .....	98
NCSY Atlantic Seaboard .....	38
Ner Israel Rabbinical College .....	65
Ner Tamid Greenspring Valley Synagogue.....	28
Ner Tamid Montessori Preschool.....	68
Netivot Shalom .....	29
Northwest Neighbors Connecting (NNC) .....	48, 50

## O

Octavia Boutique* .....	94, 80
The Odyssey School* .....	66
Oheb Shalom's Learning Ladder .....	68
Ohel Moshe.....	29
Ohel Yakov .....	29
Ohr Chadash Academy .....	66
Ohr Hamizrach Sephardic Center .....	29
The Olive Branch* .....	78, 79
Overlook at woodholme .....	92
Owings Mills Pawn* .....	90, 94
oxyGEN, Jewish Federation of Howard County.....	44

## P

Parenting Center at the JCC of Greater Baltimore.....	68
Pariser's Bakery.....	22
The Park School of Baltimore* .....	66, 68, 67
The Park School of Baltimore/ Park Camps* .....	62
The Pauline Mash School	
for Early Childhood Education.....	60
The Pearlstone Center.....	35, 69
Pickersgill Retirement Community* .....	48, 52, 54
Pikesville Chamber of Commerce.....	35
PJ Library .....	39
PJ Library in Howard County.....	39
PJ Our Way .....	40
PJ Pop Ups.....	40
PK Law* .....	85, 87
Private Home Care, LLC* .....	53
Project Shalom .....	40

## R

Rabbi Dani Kermaier .....	24
Rabbi Michael Henesch .....	24
Rabbi Moshe Rappaport .....	24
Rabbi Y. Zvi Weiss (rabbinic representative	
for both the OU and KOF K).....	21
Rabbi Yosef Khakshoor .....	24
Rainbow Adult Daycare.....	54
Religious Zionists Of America, Baltimore District .....	36
The REmida Project .....	40
The Residences at Light House Cove Dewey Beach*..	93
Rikud Baltimore .....	74

The Rosenblatt Group	
at Academy Mortgage Corporation*	84, 85, 93
Rosenbloom Religious School	
of Chizuk Amuno Congregation.....	59, 60
Royal Restaurant.....	22
Royal Sonesta Harbor Court Baltimore*	76, 78
Rudy's Mediterranean Grill & Diner*	77, 79, 82

## S

Seaboard USY & Kadima.....	38
Seasons Kosher Supermarket.....	17, 22, 41
Senior Jewish Learning (SJL).....	50, 70
Seven Mile Market.....	22
Shaarei Tfiloh Congregation.....	29
Shalom Baby.....	24
Shalom Baltimore.....	35
Shearith Israel (Glen Ave. Shul).....	24
Shearith Israel Congregation/ Glen Ave. Shul.....	29
SHEMESH.....	43
Sheppard Pratt Health System	
Special Education Program*.....	8, 66
Shevet Achim.....	66
Shinshinim.....	36
Shlomo's Kosher Meats.....	22
Shomrei Emunah Congregation.....	29
Shomrei Mishmeres HaKodesh.....	29
The Shul at the Lubavitch Center.....	29
Simcha Entertainment and Programs.....	77
Sinai Hospital of Baltimore.....	89
Sion's Bakery.....	22
Social Innovation Fellowship.....	38
Sol Levinson & Bros., Inc. Funeral Home.....	23
Sol Levinson & Bros., Inc. Funeral Services, P.A.....	23
Sol Levinson & Brothers.....	23
Star-K Kosher Certification.....	21
Stoler Early Childhood Education Center.....	68
Students Taking Action for Change (STAC).....	38
Suburban Orthodox Congregation Toras Chaim.....	29
Supportive Community Network.....	50

## T

Teen Giving Initiative (TGI).....	38
Teen Service Council.....	38
Temple Adas Shalom (Harford Jewish Center).....	30
Temple Beth Shalom.....	30
Temple Isaiah.....	30, 60
Temple Oheb Shalom.....	30, 78
Temple Oheb Shalom Religious School.....	60
Tiferes Yisroel.....	29
Toby's Dinner Theatre*.....	74
Torah Institute of Baltimore.....	66
Torah VaChesed Center.....	29
Toras HaBayis.....	29
Tov Pizza.....	22
Towson University Hillel, University Union.....	57
Tudor Heights Assisted Living/ Memory Care*.....	48

## U

U.S. Holocaust Memorial Museum.....	73
UMBC Hillel.....	44, 57
University of Maryland Eye Associates (UMMS)*.....	99

## V

Van Gough Café.....	22
Victoria Gastro Pub.....	11
Village of Cross Keys*.....	94, 95

## W

W.S. Tegeler Monument Co.*.....	23
Wasserman & Lemberger.....	22
Westminster Synagogue Adat Chaverim.....	25
Women's Institute of Torah Seminary/MAALOT	
Baltimore.....	29, 45, 58

## Y

Yachad/National Jewish Council for Disabilities,	
Baltimore Chapter.....	43
Yeshivas Ahavas Torah.....	66
Yeshivas Chofetz Chaim — Talmudical Academy.....	66
Yeshivas Lev Shlomo.....	66
Yesodei HaTorah.....	29
Yia Yia's Bakery*.....	85, 86



*Choose the*  
**NURSING**

# HOME *built on* JEWISH VALUES.

If you're looking for a nursing home that can nurture faith, choose the one with Jewish roots that go back more than 125 years. Levindale Hebrew Geriatric Center and Hospital serves kosher food under the supervision of the Orthodox Union. Holiday observances and weekly Shabbos services are held at the on-site synagogue, and a full-time Rabbi attends to residents' spiritual needs.

## *Plus, THE HOUSEHOLDS* AT LEVINDALE FEATURE:

- A special household fully dedicated to Orthodox residents and households for those with dementia
- A modern kitchen that comes with a personal chef
- Spacious private rooms
- Den and hearth areas



  
**LEVINDALE**  
*a LifeBridge Health center*

---

*To schedule a personal tour,  
call 410-601-2289.*

---

*Celebrating more than 125 years  
of care for the community.*

*Visit [lifebridgehealth.org/households](http://lifebridgehealth.org/households) to  
learn more about the Households at Levindale.*





# BALTIMORE SPEAKERS SERIES

*presented by* STEVENSON UNIVERSITY

*Seven Thought-Provoking Evenings of  
Diverse Opinions and World Perspectives*

## 2017–2018 SEASON AT MEYERHOFF SYMPHONY HALL



### DAVID CAMERON

Former Prime Minister of the United Kingdom (2010–2016)

**October 3, 2017**



### RICK STEVES

Author, Television Host and European Travel Guide

**February 27, 2018**



### JON MEACHAM

Pulitzer Prize-Winning Presidential Historian

**October 24, 2017**



### MARK KELLY AND GABBY GIFFORDS

Astronaut and Former Congresswoman

**March 27, 2018**



### JANE PAULEY

Television Journalist and Author

**November 14, 2017**

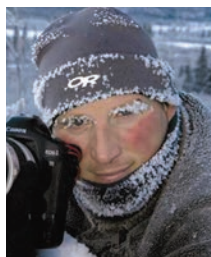

### PAUL NICKLEN

Award-Winning National Geographic Photographer

**April 17, 2018**



### ROBIN WRIGHT

Middle East Expert, Award-Winning Journalist and Author

**January 30, 2018**

SPONSORED BY



ADDITIONAL SUPPORT FROM

GBMC HealthCare and Waldorf School of Baltimore

**Subscriptions available starting at \$295**

Series sold by subscription only. Seating is limited – Order Now!

**(410) 783-8000 or [www.BaltimoreSpeakersSeries.org](http://www.BaltimoreSpeakersSeries.org)**

**KOHLER** Signature Store  
by Thos. Somerville Co.

LET US  
TELL YOU  
NO!

NO parking fees  
NO delivery fees  
NO return fees  
NO appointment required  
No worries!



TAKE 50% OFF BATHROOM DESIGN SERVICES WITH THIS AD

**KOHLER** Signature Store  
by Thos. Somerville Co.

Steps from Harbor East!

300 Albemarle St, Baltimore, MD 21202

410-900-1499 [KohlerSignatureStoreBaltimore.com](http://KohlerSignatureStoreBaltimore.com)

Discover the latest KOHLER bath and kitchen products and unparalleled service at the KOHLER Signature Store located one block from Harbor East and steps away from the National Aquarium. **FREE PARKING!**